ONDAY, MARCH 1, 190

SUNSET M 7021 HOME 10132

fy Bros.
South Broadway.
G NEW EVERY DAY."

ng Belts 59c
alues
hand-painted moire belts; embossed,
nd Persian belts of exclu- 59c
ues. Special Monday .....

niture
ing Reductions
to retire from the
d carpet business.
f money by helping
to do so.
This Week
xminster Rugs
9x12, $27.50
$19.75
gh Grade Birdseye
sser Was $36.50
$21.50
& Davidson
e Company
Between Spring and Broadwa

ext to
t Day

ASSICAL AND
AR MUSIC
Per Copy
UMENTS,
MACHINES,
C ROLLS
R REDUCED

Music Co.
Third Street

s, Play Suits
Coat and Norfolk Sweat-
ers, very jaunty and com-
fortable, 75c to $4.00
Play Suits in white and
colors, also the new skirt
, $1.65.
lisses' and Children's
Dresses
ist a few of these child-
and pique dresses left-
shopworn and we want
Sizes 2 to 6 years.
alues for $1.50
and Chambray dresses
oidery and straps, of ex-
d finish, sizes 6 to 14 yrs.
alues for $2.50

porting Compan
6 SOUTH HILL STREET
TAILORS FROM ATLA TO PACIFI
4 BROADWAY

In Two Parts, Complete—28 Pages.

Part I—Telegraph-News Sheet—14 Pages.

The Los Angeles Times

Twenty-Eighth Year.

MINIMUM TEMPERATURES: LOS ANGELES, 45; Boston, 18; New York, 22; Washington, 30; Pittsburgh, 24; Cincinnati, 32; Chicago, 32; Kansas City, 30; St. Paul, 28; Jacksonville, 48.

PER ANNUM, $9.00 | Per Month, 75 Cents, or 2 1-2 Cents a Copy.

TUESDAY MORNING, MARCH 2, 1909.

On All News Stands, Trains and Streets, | 5 CENTS.

THE WEATHER.
BRIEF REPORT.

FORECAST—For Los Angeles and vicinity: Cloudy; light north wind, changing to south. For San Francisco and vicinity: Fair; moderate west winds.

Sunrise, 6:20; sunset, 5:50; moon sets 4:57 a. m. Wednesday.

YESTERDAY—Maximum temperature, 67 deg.; minimum, 45 deg. Wind 5 a. m., calm; 5 p. m., southwest; velocity, 8 miles. At midnight the temperature was 53 deg.; cloudy.

TODAY—At 2 a. m. the temperature was 51 deg.; cloudy.

[The complete weather report, including comparative temperatures, will be found on page 13, part II.]

The Times

INDEX TO PARTS AND PAGES

Part I.
1. All Ready for Inauguration. Pittsburgh Grafters Sentenced. Cooper Trial Witness Bought.
2. Pith of Middle West News.
3. Doings of Pacific Slope States.
4. Washington News and Notes.
5. Life's Crimes and Tragedies.
6. All the Latest Sport News.
14. City in Brief: Vital Record.

Part II.
1. "Lucky" Baldwin Passes Away. Checks Find Missing Wife.
2. Public Service: Official Doings.
3. "Angelena Affinity"—Chapter I.
4. The Editorial Page: Pen Points.
5. Music and Dramatic Column.
6. Events in Los Angeles Society.
7. Facts and Features for Women.
9. Correspondence from Arizona.
10. Los Angeles County News Budget.
11. Happenings South of Tehachepi.
12. Market Reports: Financial.
13. Weather Report: Markets.
14. Mines and the Mining Men.

POINTS OF THE NEWS
IN TODAY'S ISSUE.

The City.

E. J. (Lucky) Baldwin dies on his Santa Anita ranch after a long and desperate fight for life, surrounded by his family, leaving an estate reported to be valued at $20,000,000.

Youthful band of alleged robbers locked in the city prison and the police believe they have broken up a dangerous juvenile organization.

In a race at the Arcadia race track one jockey is killed and two others seriously hurt when three horses go down in a heap.

Boy detective sees an old woman snatch a purse from a baby carriage and tries to turn in a call for the police, but brings the fire engines, and much excitement follows.

The Merchants' and Manufacturers' Association receives notice from the Interstate Commerce Commission that it will be permitted to intervene in Wells-Fargo rate case.

New Superior Court judges qualify and one new courtroom opens, but it will be some time before other rooms can be found for two.

Telephone companies prepare to demand an increase in rates of the County and the City Auditor will ask for a reduction of lighting rates, neither of which will probably be granted.

St. David's Day celebrated by the loyal sons of Wales at Burbank Hall under the auspices of the Welsh Presbyterian Church.

As the result of alleged business dealings with an attorney, now in the County Jail, local hardware merchant files a petition in bankruptcy.

Southern California.

Fifteen thousand trees are planted along banks of Arroyo Seco, above Pasadena, and reforestation will be continued; Miss Una Stokes, accused of forgery, held for trial; several hundred guests attend Tower-Warren wedding.

When supposed pauper, cousin of Mongovia, man, dies, fortune is found sewn up in lining of vest.

Imperial county Chamber of Commerce warns prospective entrymen against "wildcat" schemes.

Ordinance introduced at Long Beach City Council meeting provides for big cut in salary list.

Northern millionaire announces at San Diego that $2,000,000 deal for lumber company's property does not affect Southern California plant.

Mother of girl forgives couple who eloped from Santa Barbara and walked 50 miles before were married last night.

Tustin rancher levants leaving string of ten bad checks behind him.

Pacific Slope.

Hill interests to build new railway in Washington to divert wheat traffic.

Notorious gambling house at Reno conducted by Jim May burns to ground in $100,000 blaze.

Southern Pacific declares 25 per cent. advance in rates on live stock shipments from stations on Shasta Route.

General Eastern.

Rich farmers victimized by gang of swindlers in Little Rock arrive there and identify crooks.

Vermont marble king finds missing wife and her affinity in Pittsburgh through the woman's bank.

Dr. Crum, whose appointment as collector of customs at Charleston, S. C., raised storm of protest, resigns to "save Mr. Taft embarrassment."

Anti-Stephenson forces balk scheme of his friends to re-elect him by remaining absentee from joint conference.

House of Representatives of Arkansas Legislature passes State-wide prohibition bill after three days of bitter fighting.

Washington.

Senate strikes out of civil appropriation bill authorization for additional issue of $20,000,000 canal bonds.

Small circle of friends at Capitol make beautiful parting gift of diamonds to Mrs. Roosevelt.

President Roosevelt bids farewell to his famous "Tennis Cabinet," at luncheon at the White House.

Appealed to by Senator Hopkins for help in Togo fight, Mr. Taft smiles, but refuses.

Foreign.

German military authorities perfect plans for arming airships with machine guns.

Natural son of former English ambassador to United States begins suit in Madrid for his father's vast estates; another Spanish claimant also appears.

Leakage of news of condition of her army on frontier alarms Austria; Russia bids Servia be quiet and patient.

Financial.

Expecting Supreme Court decision in Coal Roads case, speculators hasten to cover, and prices on Wall street climb in consequence.

Following bearish cables from Liverpool and Berlin, and reports of increased receipts from Northwest, prices slump sharply in Chicago wheat pit.

John W. Gates to build another pipe line for use in his fight against Standard Oil Company.

RAIDS RESTAURANTS.

STOCKTON, March 1.—State Inspector Robbins, acting for the enforcement of the pure food law, is moving against local restaurants and others who are charged with using salicylic acid in manufacturing imitation Worcestershire sauce and other table sauces. One complaint was filed today, and an arrest made. It is said that many other complaints are to be filed.

ONE BUSY MAN.

ITCHES FOR CAPITOL.

Taft, Butt of Joke by President.

Accused of Organizing "Buncombe Club" in Opposition to Ananias.

President-Elect Attends Philippine Dinner and Makes Happy Speech.

Says the Historic Trip Broke Down Party Lines, But No Domestic Ones.

[ASSOCIATED PRESS NIGHT REPORT.]

WASHINGTON, March 1.—A rush of morning callers interrupted for a long walk in the afternoon and attendance tonight at a special dinner given in his honor by the Taft Philippine expedition, brought President-elect Taft to within two days of his inauguration, with less serious demands on his time than he has experienced any other day since his return from Panama. The apparent splendid physical condition, the good humor and absence from nervous strain of Mr. Taft make a gratifying impression.

The President-elect conferred with Senator Knox regarding many important matters pertaining to the next administration. Charles Nagel of St. Louis paid his respects to Mr. Taft. Frank H. Hitchcock also saw him. No other members of the Taft Cabinet are in Washington, with the exception of Postmaster-General Meyer and Secretary Wilson.

PRETENTIOUS DINNER.

The Philippine dinner was the most pretentious of the many enjoyable occasions in which this famous party has indulged. There were present seven United States Senators and twenty-four members of the House. The Philippine trip was famous because of its matrimonial results. Representative Nicholas Longworth and Miss Alice Roosevelt became betrothed; Representative Bourke Cockran met Miss Ide, daughter of Judge Ide of the Philippine Commission, who is now Mrs. Cockran, and Representative Swager Sherley of Kentucky met Miss Mignon Critton of Staten Island, to whom he became engaged. Senator Nathan B. Scott of West Virginia, one of the voyagers, was toastmaster.

IN HAPPY MOOD.

At the Philippine dinner tonight, when Mr. Taft arose to rspond to the first toast of the evening he was in a particularly happy mood. He expressed a desire that the Philippine party might be to the incoming administration what the "Rough Riders" had been to the last.

"I always enjoy the reunions of those whose good fortune it was to take the Philippine trip," he began. "But the enjoyment is always mixed with the regret that those whom we entertain as our guests on these occasions were not on the trip, and the further regret that we cannot take another such trip. Circumstances never will fit themselves for its repetition, any more than can the four or five honeymoons which resulted from the trip be had over again.

"I have often wondered what it was that made our party such a uniform success from the beginning. I never wanted to get to Honolulu after we embarked on the Manchuria; certain it was that our party received an impetus in good fellowship from the hospitality shown to all of us by the Emperor of Japan that lasted until

(Continued on Fifth Page.)

KEEPS OUT OF IT.

MR. TAFT DECLINES TO ASSIST HOPKINS.

Hard Pressed Illinois Senator Appeals in Vain for Help in His Fight for Re-election, but President-elect Merely Shakes His Head.

BY WALTER WELLMAN.

[BY DIRECT WIRE TO THE TIMES.]

WASHINGTON, March 1.—[Exclusive Dispatch.] President-elect Taft will not interfere in the Illinois Senatorial contest. He plainly told Senator Hopkins so today. According to the unofficial version, Mr. Taft turned Hopkins down good and hard."

What Mr. Taft did was to tell Mr. Hopkins he would not take any part in the struggle either for or against the present Senator. If any danger of the election of a Democratic Senator should appear, that would be another matter to be dealt with at the proper time. But in as much as no such danger is now in sight, Mr. Taft said he would have to adhere to his well-settled policy of letting the Republicans of the various States fight out their local battles without interference from the head of the national party.

Mr. Taft reminded Mr. Hopkins that he had been implored to intervene in Oregon in an effort to save Senator Fulton from defeat at the hands of a Democrat, Gov. Chamberlain, but had declined to do so, in pursuance of his policy. Why, then, he asked, should he intervene in Illinois?

It will be remembered that National Chairman Hitchcock was one of the prominent Republicans who wanted to go to the help of Senator Fulton, but when the matter was brought to his attention Mr. Taft would not let Mr. Hitchcock do it. Senator Fulton is something of a favorite with the new President, and is to be appointed to a Federal judgeship on the Pacific Coast.

Senator Hopkins called on Mr. Taft at the Boardman residence, "the little White House," this morning He was there a long time, but his interview with Mr. Taft was relatively short. Mr. Hopkins reviewed the situation in Illinois, hinted at possible dangers to the Republican party, and said that if he could have the help of the new administration he could win out. Mr. Taft listened, cracked a joke or two with the hard-pressed Illinois Senator, and then good-humoredly but firmly declined the invitation.

BRIDE BALKS BUT YIELDS.

Swain Keeps Marriage Permit Twenty Months Before Using.

[BY DIRECT WIRE TO THE TIMES.]

BUTTE (Mont.) March 1.—[Exclusive Dispatch.] An instance of a marriage license being kept twenty months before use became known here yesterday when Victor Mattson asked the court officials if the license was still good. August 1, 1907, Mattson received the license and the following day his intended bride, Lena Flankey, changed her mind and sailed for Finland. Heeding Mattson's continued appeals for her to return she finally changed her mind again, returned, and the couple were married yesterday.

CLOSE SHAVE.

RUNNERS SNAP UNDER AIRSHIP.

WILBUR WRIGHT HAS NARROW ESCAPE FROM DEATH.

Accident Happens as Aviator Is About to Soar With Special Spanish Envoy Sent to Examine Machine, But Neither Man Is Injured, Though Aeroplane Is Wrecked.

[BY DIRECT WIRE TO THE TIMES.]

PAU (France) March 1.—[Exclusive Dispatch.] An accident that might have had serious consequences today wrecked Wilbur Wright's aeroplane and it cannot be repaired for many days. At the time of the mishap, Wilbur Wright was in the machine with Col. Vives, the Spanish envoy sent to look into the question of aerial navigation.

Wright had made two excellent flights when, at Vives's request, he consented to take up the envoy. The start had been made when one of the runners on which the aeroplane rests, broke, damaging the rudder, breaking both screws of the propeller and perforating the canvas of the machine in many places.

Wright continued the flight for thirty yards at a distance of six feet from the earth, then brought the crippled machine safely to a standstill. Neither he nor Vives was injured.

The Times correspondent learns that King Alfonso had planned a secret trip to Pau Saturday to make a flight of Wright, but this visit has been postponed. The King of England is expected here between March 10 and 15.

CANNON FOR AIRSHIPS.

German Army Authorities Have Perfected Plans for Arming Balloons With Machine Guns.

[ASSOCIATED PRESS NIGHT REPORT.]

BERLIN, March 1.—The military airship of the future is to be armed with small cannon or machine guns. The army authorities at several headquarters throughout Germany are experimenting along this line, and it has been virtually decided to provide balloons on the rigid Zeppelin type either with cannon or small machine guns.

The danger resulting from the recoil and the escaping gas from the muzzle has been practically eliminated by a system of adjustments, the details of which are kept secret.

It is proposed also to arm the semi-rigid balloons of the Parseval and Gross types with a lighter rapid-fire weapon, thus enabling them to attack infantry detachments.

RURALES TO QUELL PEONS.

CORDOBA (Mex.) March 1.—Two thousand Mexican laborers are on strike on El Potrero plantation, and a company of rurales has been summoned to control the situation. The laborers struck for a reduction of working hours, and made an attack on the ranch-houses. Several of them were wounded.

BRIBERY.

GRAFTERS GUILTY.

Three Councilmen Convicted.

Pittsburgh Conspirators Are Recommended to Court for Mercy.

Banker, Indicted on the Same Charge, Ordered Acquitted by Judge.

Agreed to Pass Law for Wood Block Paving; Detective as Contractor.

[BY DIRECT WIRE TO THE TIMES.]

PITTSBURGH (Pa.) March 1.—[Exclusive Dispatch.] Three more convictions were obtained today in the Councilmanic bribery scandal. Councilmen William Brande, John F. Klein and Joseph C. Wasson were found guilty of conspiracy and were recommended to the extreme mercy of the court, this finding being returned after the jury had been out for nearly fifty-three hours.

W. W. Ramsey, vice-president of the German National Bank, jointly indicted with the Councilmen, was acquitted by the court's orders.

The convictions up to date in the bribery scandal are:

Accepting a bribe, Councilman John F. Klein.

Tendering a bribe, W. W. Ramsey, formerly president of the German National Bank; William Vilsack, cashier of the same bank.

Conspiracy, Councilman John F. Klein, Councilman Joseph C. Wasson, Councilman William Brande.

Waiting to be tried for conspiracy, Councilman Hugh Ferguson, Councilman O. A. Atkinson, Councilman W. H. Melaney, Councilman Jacob Soffel.

Acquitted, W. W. Ramsey (conspiracy.)

The four Councilmen yet to be tried on the conspiracy charge may be called this week.

The three men convicted today were charged with having conspired to pass an ordinance for the paving of certain streets with wooden blocks on the payment of certain sums of money. A detective posing as a wood-block contractor, secured the evidence. Klein and Ramsey had already been convicted of bribery in individual cases.

CONSIDERATE.

CRUM TENDERS RESIGNATION.

NEGRO COLLECTOR WILL QUIT WITH PRESIDENT.

Denies That Any Pressure Was Brought to Bear Upon Him and Says His Act Is Caused by Desire to Save Mr. Taft Any Embarrassment.

[ASSOCIATED PRESS NIGHT REPORT.]

CHARLESTON (S. C.) March 1.—Dr. W. M. Crum resigned tonight as collector of customs at this port, to take effect March 4, thus remedying a situation which threatened to cause President-elect Taft much embarrassment. No appointment made by President Roosevelt has given rise to more discussion than that of Dr. Crum, who is a negro.

A hard fight against his confirmation was made by Senator Tillman and others, when he was first named in 1902, and within the last few weeks, following his reappointment, Senator Tillman conducted a successful filibuster against confirmation.

Dr. Crum says no pressure has been brought to bear upon him to cause him to resign, but that he does so in part because he wishes to save Mr. Taft, for whom he entertains great respect, from any possible embarrassment as to his reappointment, and chiefly because he feels that he has been especially identified with President Roosevelt's administration, and he wishes to retire with his chief.

WINS BRIDE ON TRIP.

Naval Officer Marries California Girl He Met While Here With Big Battleship Fleet.

[ASSOCIATED PRESS NIGHT REPORT.]

NORFOLK (Va.) March 1.—A romance began in San Francisco while the Atlantic fleet was in that port climaxed here today, when Miss Emma Mary Burnham of Folsom, Cal., became the bride of Lieut. Samuel Murray Robinson of the Vermont. They later left for Boston, where Lieut. Robinson will soon join the Vermont. He is a native of Eulogy, Tex., and is 28 years old. His bride is 26.

CLIMAX OF ARMY ROMANCE.

NEWPORT (R. I.) March 1.—[Exclusive Dispatch.] An engagement of prominence was announced tonight, that of Miss Cornelia Baird of Annapolis to Lieut. William Hicks, Coast Artillery Corps, now stationed at Fort Adams, in this harbor. Miss Baird comes from an old army family. Her father is Capt. William Baird, U.S.A.; her uncle, Brig.-Gen. William A. Carter, and her grandfather, the late Maj.-Gen. A. Absalom Baird.

CONVICTED OF CONSPIRACY TO ACCEPT BRIBE.

Pittsburgh Common Councilmen, who were yesterday found guilty of attempting to get a bribe for paving contract.

THE HARBOR FIGHT.

SAVAGE AMENDMENTS DOOMED TO DEFEAT.

Straight Consolidation Bill Gaining Friends Every Day—Test Vote to Be Taken This Afternoon—Good Showing Yesterday in Count of Noses.

BY B. FRANK GREAVES.

[BY DIRECT WIRE TO THE TIMES.]

SACRAMENTO, March 1.—[Exclusive Dispatch.] This is the "last word from the track" on the consolidation bill—provided there is not another word tomorrow.

The Savage amendments will be voted down in the Senate Tuesday afternoon and there will be votes to spare. There will be no surrender on a single point urged by the crabbed obstructionist.

The vote on the amendments would have come today, but Savage made one of his characteristic objections, bellowing that he had not been given "fair play" and begging for postponement for twenty-four hours.

Just to let the old man down gently the request was granted by Senator McCartney, who was ready to proceed with the slaughter of the conditions that Savage has striven so fiercely to hang around the neck of the true consolidation bill.

This matter of passing the bill is getting to be like a Patti farewell. Knowing that he is defeated, the Old Man of the Sea is endeavoring to wear out the opposition. He certainly is making every one tired, using the slang construction of the phrase.

President Booth of the Los Angeles Chamber of Commerce arrived here today and immediately got into action. Tonight he declared that he was more than pleased with the outlook for the morrow.

"I find the situation even more promising than I had been led to believe," said Mr. Booth. "The campaign for the McCartney-Leeds bill has been managed very well indeed, and I feel certain that we shall win when the vote comes tomorrow. There will have to be many deflections from the ranks of the Senators who have pledged their support if we are beaten. Instead of losing votes, however, I am sanguine that we shall have even more than we expect. We have not exhausted our resources, either. Before noon tomorrow there will come further strength. The outlook certainly is bright."

Senator McCartney said late tonight that he had just received assurances that several Senators who, in the past, have been considered doubtful, will fall in line tomorrow against Savage. Most of these legislators have felt that they were obliged to vote with the old man. They have found good excuses for cutting loose.

Early this afternoon, when the Senate reached the Leeds bill on its file of Assembly bills, McCartney moved that the Savage amendments be brought up for a vote. There was but a light attendance of Senators, however, and to the friends of the majority measure it appeared that action then would not be wise. Savage unwittingly fell in with their views and

(Continued on Thirteenth Page.)

DIAMONDS.

MAKE PARTING GIFT TO MRS. ROOSEVELT.

[BY DIRECT WIRE TO THE TIMES.]

WASHINGTON, March 1.—[Exclusive Dispatch.] Mrs. Roosevelt tonight is wearing a chain of diamonds presented to her this afternoon by a small group of intimate friends in the smart colony at Washington. The gift was made as an evidence of the personal friendship existing between these women and the wife of the President, and was not, as has been stated, a token from the entire social circle here.

Accompanying the gift was a dainty little book, bound in white leather and artistically illuminated. In the book are engraved the names of the donors.

The chain is a beautiful bit of art work, and is one of the handsomest jewels in the possession of the President's wife. It had been intended that this little bit of courtesy on the part of Mrs. Roosevelt's friends should be offered without being known to any one but those directly concerned. The fact, however, became known, though the presentation was made quietly and without the usual formalities attending such affairs. The names of those interested in presenting a farewell gift to Mrs. Roosevelt have not been made known, and many of the donors are not even aware tonight who are their associates in the pretty little courtesy to the President's wife.

MONEY'S WORTH.

BUY THEIR WITNESS.

Purchase Expert for Cooper.

Lawyers for Defense Haggle Over Terms With the Prosecution.

Doctor Who Performed Autopsy on Carmack Is Placed on Stand.

Any One of Three Wounds Would Have Brought Death Instantly.

[ASSOCIATED PRESS NIGHT REPORT.]

NASHVILLE (Tenn.) March 1.—The spectacle of counsel on one side not only selling a witness to the opposition, but haggling over the terms, was an incident today in the Cooper trial.

The subject of the transaction was Dr. McPheeters-Glasgow, who had been employed by the prosecution to perform an autopsy on Senator Carmack's body. He did so and reported his findings to the prosecution. He was subpoenaed by the State, but was not used. The defense learned of the autopsy and summoned the doctor.

Dr. Glasgow told counsel for the defense that his services as an expert had been retained by the State, and that he would not discuss the case except with the Attorney-General.

Then Atty.-Gen. McCarn proposed that if the defense would pay the State the costs of the autopsy, including Dr. Glasgow's fee, the State would waive its rights.

Judge Hart said the defense wanted "to see the goods" before it bought, and offered to confer with Dr. Glasgow. To this the prosecutors entered an emphatic veto.

"Pay whether you use him or not," they said.

BUYS "SIGHT UNSEEN."

There was another hurried conference, and the defense bought the "pig in poke," and Dr. Glasgow became its witness. The significance of his testimony was that any one of the three wounds was necessarily and instantly fatal, and that if the Senator did not fire the first shots, he could not have fired at all.

The other chief witness was S. J. Binnings, who claimed to have seen Senator Carmack fingering the revolver, and testing the cylinder a few moments before the shooting was begun.

When trial was resumed today there was the usual large crowd awaiting the opening of the courtroom doors, and the usual rush for seats in the front row.

As soon as Judge Hart rapped for order, Judge Anderson of the defense asked that the jury be excused. His request being granted by the court, Judge Anderson said:

"Call Dr. Glasgow. Now, if your honor pleases, the defendants are informed that after a few days—after the burial of Senator Carmack, some time, we don't know when, an autopsy was performed by Dr. Glasgow. We have asked Dr. Glasgow to tell us what he knows. He has refused. We ask that he be instructed to talk to us—not to volunteer information, but to answer our questions."

ORDERED NOT TO TALK.

Then Atty.-Gen. McCarn said:

"We have instructed Dr. Glasgow not to talk. We retained Dr. Glasgow to get certain facts for us. These facts the defendants knew. They put those bullets into Carmack's body, they shot the bullets into the dead man. They were there and we were not. We have no living witness to that killing. The defense simply wants to know how much we know, and we object to their trying to get at our evidence."

It will be recalled that no autopsy was held upon Senator Carmack's body after the tragedy. In the middle of November, however, the State's attorney, accompanied by Dr. Glasgow and one other physician, went to Columbia and disinterred the body of the dead Senator. The results of the autopsy were not made public. In fact the first information even the defense had of the affair was when it read the account in the Associated Press dispatches.

After the defense and State's attorneys had separately retired and talked with Dr. Glasgow, the defense called the expert.

"I performed an autopsy on Senator Carmack's body at Atty.-Gen. McCarn's request on November 18," he said.

"How did you find the body?"

WOUNDS INSTANTLY FATAL.

"In fairly good shape. The grave had been opened, but the body was on a table. I had seen Mr. Carmack's body after death and found two wounds made by the undertaker after I had seen it. These wounds were made in embalming.

"There was one wound two inches below the left nipple and one inch to the inside. The bullet passed through the heart. Four and one half inches below the right nipple and one inch outside was a wound from which a bullet had been taken. An inch from the left median line of the neck was another wound which was black; the others were clean. The bullet came out of the mouth, two teeth being loosened and held by the lips only.

"The first wound entered the chest between the fourth and fifth ribs, pierced the heart, wounded the ventricle and passed down and forward through the liver and reached the skin beneath the sixth and seventh

(Continued on Second Page.)

CLEVER.

PLOT NIPPED BY ABSENTEES.

Lack of Quorum Defeats Senator's Friends.

Antis Remain Away in Order to Balk Plan.

Shrewd Political Scheme Is Smashed Flat.

[BY DIRECT WIRE TO THE TIMES.]

MADISON (Wis.) March 1.—[Exclusive Dispatch.] By staying away from the joint session when the vote for the election of a United States Senator was taken, the anti-Stephenson members of the Wisconsin Legislature prevented the reelection of Senator Stephenson today.

Stephenson managers had quietly summoned all his supporters to be present at the joint session and they nearly caught the anti-Stephenson faction napping. The latter discovered the plan shortly before the time set for the joint session. They were in the minority and so concluded to remain away preventing an election by reason of a lack of a quorum.

When the result of the joint ballot was announced it was shown that Stephenson had fifty-two votes, M. C. Cleary and Neal Brown one each. Lieut.-Gov. Strange, anti-Stephenson, immediately announced that there was not a quorum present, and declared the joint session dissolved. He refused to recognize several Stephenson members who wanted the absentees in the corridors and lobby brought in.

When Strange left the chair Senator Stout was elected presiding officer and the sergeant-at-arms was directed to summon the absentees. These officials later reported that they had notified the absentees to come in, but they had refused.

TO TEMPT DENEEN.

Foes of Senator Hopkins to Show Governor Glories of Capitol—May Accept Toga.

[BY DIRECT WIRE TO THE TIMES.]

CHICAGO, March 1.—[Exclusive Dispatch.] Gov. Deneen is to be taken up into the dome of the Capitol and shown all the glories of Washington and official life during his attendance on the inaugural ceremonies this week.

Efforts will not be spared, according to reports from Washington, to convince not only the Governor, but Mrs. Deneen, also, of the charms of political and social activities in the national capital.

All this, it is understood, is expected to have weight in persuading Gov. Deneen to accept the toga if it can be tendered to him.

If all these allurements fail to move the Chief Executive, then those who are working for his selection to succeed Senator Hopkins, will be greatly disappointed, and will probably throw up their hands in that game and begin to plan for the election of Speaker Edward D. Shutleff or Col. Frank O. Lowden.

FREE SPEECH COSTLY.

Lawyer Speaks His Mind Regarding Judge and Is Jailed for Contempt.

[BY DIRECT WIRE TO THE TIMES.]

CHICAGO, March 1.—[Exclusive Dispatch.] "You are no more fit to try a case on that bench than a pig."

This remark, made to Municipal Judge Blake at the Harrison Street Court today by Charles Stuart Beattie, an attorney, created a sensation in the crowded courtroom. Mr. Beattie was arrested before he could leave the courtroom and was fined $200 and costs. He was unable to pay the fine and was taken downstairs and locked up.

Mr. Beattie was unable to get a case called, and then Judge Blake announced that the court would take a recess. Mr. Beattie evidently realized that his case was not to be called, and the remark which aroused the court followed.

ONE FARMER ON OIL JURY.

Twelve Men Who Will Try Standard Include Grocers, Tailor, Jeweler and Mechanic.

[ASSOCIATED PRESS NIGHT REPORT.]

CHICAGO, March 1.—Only one farmer is on the Standard Oil retrial jury, which was completed in Judge Anderson's court today. He is Roy Cunningham of Belvidere, Ill.

The preponderance of agriculturists on the first panel of veniremen caused its dismissal at the request of Attorney John S. Miller of the defense. Mr. Miller remembered that it was a farmers' jury which made possible Judge Landis's fine of $29,240,000.

The jury includes five grocers, a well driver, a retired jeweler, an advertising agent, a tailor, a mechanic and a live-stock dealer.

The lawyers will make their opening statements tomorrow. As the witnesses and evidence will be about the same as in the original hearing and the points have been sharply defined, it is hoped to conclude the case in two weeks.

CALL FLOOD CONFERENCE.

MARYSVILLE, March 1.—[Exclusive Dispatch.] The Supervisors of Yuba county today telegraphed the headquarters of the Southern Pacific, the Western Pacific and the Northern Electric railroads and farm lands investment companies to send representatives here Wednesday to join them in discussion of flood conditions in the county, each of the companies named having suffered heavy losses from high water in this vicinity in January and February. The object of the Supervisors is to bring about unity of effort to control flood waters for the mutual benefit of all concerned. The city of Marysville will have representatives present at the discussions. Existing levees and railroad embankments and others contemplated will be considered with regard to their efficiency and their effect on the rivers, and a plan will be evolved, if possible, for effectually preventing a recurrence of floods in Yuba county.

Espee Officials Meet.

NEW ORLEANS (La.) March 1.—[Exclusive Dispatch.] Chiefs of motive power, operation and maintenance of the way departments of the Harriman lines gathered here today in semi-annual session. Among the California officials in attendance are the following: H. U. Platt, Los Angeles; P. Sheedy and wife and daughter, Los Angeles; H. J. Heinzelman, Sacramento; H. Stillman, San Francisco; J. G. Barlow, San Francisco; F. G. Chedin, San Francisco; J. H. Young, San Francisco.

PRESIDES AT TRIAL OF COOPERS AND SHARPE.

Judge W. M. Hart,
of Nashville, Tenn., from a snapshot taken on street while he was talking with policeman.

UP AND DOWN THE VALLEY.

PITH OF NEWS FROM THE MIDDLE WEST.

[BY DIRECT WIRE TO THE TIMES.]

CHICAGO, March 1.—[Exclusive Dispatch.] March came in like a lamb, but the weather man has no word of comfort. He will guarantee lamb-like weather tomorrow, perhaps, but no farther. Today's maximum temperature was 55 and the minimum 33 deg. Middle West temperatures:

	Max.	Min.
Alpena	34	14
Bismarck	40	20
Cairo	56	50
Cheyenne	46	32
Cincinnati	58	32
Cleveland	46	20
Concordia	64	32
Davenport	56	34
Denver	58	30
Des Moines	56	32
Detroit	44	24
Devil's Lake	28	8
Dodge City	68	30
Dubuque	50	32
Duluth	32	18
Escanaba	36	18
Grand Rapids	40	22
Green Bay	42	22
Helena	48	26
Huron	36	22
Indianapolis	58	32
Kansas City	68	50
Marquette	34	18
Memphis	68	52
Milwaukee	50	30
Omaha	74	34
St. Louis	68	48
St. Paul	24	28
Sault Ste. Marie	26	4
Springfield, Ill.	68	42
Springfield, Mo.	58	50
Wichita	70	48

STEVENSON RETIRES.

[ASSOCIATED PRESS NIGHT REPORT.]

CHICAGO, March 1.—What to do with our vice-Presidents is a question which has been solved by at least one of them for himself. Adlai E. Stevenson, it was learned today, will retire from his law business and his coal mining to establish the La Salle Extension University. The La Salle institution's aim is an extension along the lines which have been proved a success by the University of Wisconsin.

WANT CHICAGO'S SHOW.

[ASSOCIATED PRESS DAY REPORT.]

CHICAGO, March 1.—St. Louis business men want the Chicago annual business show removed to their city, and have offered to provide a suitable building and to guarantee the expenses to the management as an inducement for abandoning Chicago. An effort was made last year by local interests to put on a business show in the Mound City, but it was unsuccessful. Chicago has always patronized the business show well, and the manager has not decided to abandon this city.

GO AFTER UNCLE JOE.

[ASSOCIATED PRESS DAY REPORT.]

CHICAGO, March 1.—Speaker Cannon's support of three sections recently added to the Federal penal code by the House of Representatives designed to stop the C.O.D. jug trade in prohibition States, is denounced in a bulletin issued by the Associated Prohibition Press, as a "deliberate attempt to deceive the prohibition and temperance forces of the country and gain a little cheap applause from those ill informed on the great question at issue. Any one can run a beer train through this act and not touch either side," said Finley C. Hendrickson. "If a distiller in Peoria, for instance, ships into Kansas 200 jugs of liquor and consign each one to himself, that would constitute him, under the legislation, the bona-fide consignee. Then all he has to do is to notify his bibulous patrons that the jugs are at the station, and that upon the receipt of so much he will send a written order to the purchaser, which will permit him to go to the express office and lift a jug."

NIP OLEO FACTORY.

[ASSOCIATED PRESS DAY REPORT.]

CHICAGO, March 1.—Government agents raided an alleged oleomargerine factory in a basement last night, arrested Andrew Clausen, one of the alleged manufacturers, and confiscated a ton and a half of the imitation butter. Search is being made for half a dozen other men.

LIFE FOR HIS GIRL.

[ASSOCIATED PRESS DAY REPORT.]

CHICAGO, March 1.—With a large touring car bearing down upon him at full speed, and seeing that escape for both of them was impossible, Morris Britz last night threw himself in front of the car as he dashed Miss Agnes Sebastian, his companion, out of danger. Britz, who is 19 years old, was thrown twenty feet by the motor and when picked up was unconscious. Miss Sebastian escaped with a few scratches. Britz's ankle was fractured and he suffered internal injuries, which may prove fatal. The owner of the machine, Joseph O'Neill, was arrested, but released upon bond.

RICH COP RESTS.

[ASSOCIATED PRESS DAY REPORT.]

CHICAGO, March 1.—Chicago's richest patrolman, Michael Hassett, lays aside his star and club today and becomes a "gentleman of leisure" with an income estimated at from $500 to $1000 a month. For twenty-three years he has been a member of the force, the last eight years being lock-up keeper at the stock yards station. His inspector says he has been conspicuous for his charity to the poor of his district. His fortune, which is estimated to be about $150,000, was made through real estate investments over many years.

PURE ICE CREAM.

[ASSOCIATED PRESS DAY REPORT.]

CHICAGO, March 1.—"The girl who dotes on ice cream" will have her health looked after in Chicago during the summer season, for it is the intention of the health department to drive all the typhoid, scarlet fever, diphtheria and tubercule baccili out of the product. Ice cream is classed with milk, cream, buttermilk and butter, in the new milk ordinance. To date the health officials have devoted their attention to milk and cream exclusively. Later the ice-cream eaters will get the proper protection. Indirectly the health commissioner will try to improve the quality of all those grades of candies and sweets of which milk or cream is a component part.

PITIES PRESIDENT.

[ASSOCIATED PRESS DAY REPORT.]

CHICAGO, March 1.—M. N. Mangasarian has made his promised criticism of President Roosevelt's action in refusing to receive his protest against the characterization of Thomas Paine, as "a filthy little atheist." "I do not blame President Roosevelt for his remark," said Mr. Mangasarian. "His religious training is responsible for his narrow views. This is the day of political tolerance. The name of Jefferson Davis has been restored to its place among other illustrious names in Washington. Oliver Cromwell, who led the King of England to the scaffold, has his name in the Pantheon of England. In politics we are civilized; in religion, we are still barbarians. President Roosevelt's virtues are great and we respect him for them. Great in some things, he is so small in others that it seems incomprehensible that one man can be capable of doing and saying things so wide apart. I pity his ignorance and the worst I wish him is that he may in time become enlightened."

NUMBER SIXTY-SIX.

[ASSOCIATED PRESS DAY REPORT.]

CHICAGO, March 1.—Mayor Busse will receive a visit from a committee appointed at the first meeting of the Association of Unemployed by Chairman J. Eads How of St. Louis, known as the "Hobos' Friend." A man present at the session arose and began a harangue which was in the nature of an attack upon individuals. "Hold on there," said Chairman How, on his feet in an instant. "So long as I am chairman of this meeting there will be no attacks upon persons. It isn't etiquette." The speaker yielded the floor and moved back to his seat. "But you are a good talker. I want you on the committee that is to go to the City Hall," said the chairman. "What is your name?" "I was number 66 in the penitentiary. I haven't had any name since," was the answer. He was later placed on the committee.

PASS THREE-CENT FARE BILL.

Lower House of New Mexican Legislature Lowers Passenger Rates. Want Charges Made Public.

[BY DIRECT WIRE TO THE TIMES.]

SANTA FE (N. M.) March 1.—[Exclusive Dispatch.] After a spirited fight the lower house of the New Mexico Legislature today passed a bill providing for three-cent passenger fares on all railroads in the Territory. Fares now charged by railroads range from four to six cents per mile.

The House also passed a resolution calling upon the Committee on Territories of the United States Senate to make public all letters containing charges of political corruption and reflecting upon the honesty of citizens of New Mexico, upon which were based the refusal to pass the Statehood bill at this session of Congress, and inviting the fullest investigation of Territorial affairs.

The outlook for passage of a strict local option or prohibition law at this session is good. Hundreds of petitions bearing thousands of signatures, urging enactment of such a law, are now being sent to the Legislature.

HILL TO BUILD NEW ROAD.

Direct Connection to Be Made Between Great Northern and North Bank Line.

[ASSOCIATED PRESS NIGHT REPORT.]

SEATTLE, March 1.—Engineers of the Great Northern Railroad have virtually completed a preliminary survey for a new railroad for the Hill interests in Franklin, Adams and Douglas counties, in Eastern Washington.

The apparent purpose is to afford a direct connection between the present main line of the Great Northern with the Spokane, Portland and Seattle Railroad, otherwise known as the "North Bank," built jointly by Hill and the Northern Pacific, but controlled by the former.

The point of junction will be at Pasco, on the east side of the Columbia River, and the construction of the proposed Hill road will mean the diversion of the great wheat traffic from the Big Bend country, now tapped by the Great Northern, to the North Bank.

CAPITOL IN "DREAM CITY."

Oklahoma Provides for Imaginary Location Near Center of State.

[BY DIRECT WIRE TO THE TIMES.]

GUTHRIE (Okla.) March 1.—[Exclusive Dispatch.] The Senate today passed the Campbell-Russell bill for the location of the State Capitol at "Dream City," within fifty miles of the center of Oklahoma, around which the State institutions are to be grouped. The bill provides for the naming of a commissioner of each judicial district, the commission to investigate proposed sites, and submit three to the people for their choice at the primary in August next year. The sites shall be of not less than sixteen nor more than thirty-six square miles.

BUY THEIR WITNESS.

(Continued From First Page.)

ribs. The bullet was cut out from beneath the skin."

William Kenney, a traveling salesman, who had a room in an apartment-house overlooking the scene of the killing, heard the shots. Two came together and were loud, he said. Then there was an interval and three shots came very rapidly.

S. J. Binning testified that he saw Mr. Carmack and three other men talking together in front of the Tennesseean office late on the day of the tragedy. He said he was a stranger in Nashville and had no interest in the case.

PATRICK IN COURT.

Murderer of Millionaire Argues His Case in Person—Wants Death or Freedom.

[ASSOCIATED PRESS NIGHT REPORT.]

NEW YORK, March 1.—Albert T. Patrick, serving a life sentence for the murder of William March Rice, the aged millionaire, left Sing Sing prison today to appear before the appellate division of the Supreme Court of Brooklyn on a writ of habeas corpus. Patrick hoped to argue his own case, contending that he either deserves death in the electric chair or freedom, because his commutation to life imprisonment was illegal.

Asst. Dist.-Atty. Taylor argued that no grounds were shown for the issuance of the writ of habeas corpus.

Patrick arose and in a clear voice, desired to know if counsel contended that the facts in the petition were untrue. Justice Jenks at this point gave Patrick an opportunity to read the District Attorney's reply to the writ of habeas corpus, following which argument was commenced in which Patrick took a leading part. Patrick told the court that he accepted the writ and asked for an adjournment until next week before concluding the final argument. The hearing adjourned to Friday, and Patrick was taken back to Sing Sing.

ENTHUSIASTIC.

WOMEN CHEER LEGISLATORS.

State Wide Prohibition Bill Passes in Arkansas.

Passage Ends Fierce Fight in Lower House.

Measure Adopted by Large Majority Vote.

[BY DIRECT WIRE TO THE TIMES.]

LITTLE ROCK (Ark.) March 1.—[Exclusive Dispatch.] The Gann bill providing for State-wide prohibition passed the House of Representatives this afternoon by a vote of 53 to 27. So great was the general confusion which followed that the House abandoned any attempt to continue further business and adjourned.

The passage of the bill followed three days of the hardest fighting in the Legislature this session, and the rejection of the Texas Simpson substitute bill, providing for submission of the question of State-wide prohibition to the people at a special election.

A hundred or more women were on the floor of the House seated among the Representatives and they congratulated the legislators. The vote on the Gann bill was larger than anticipated.

"We fought for submission but lost, the best we can do now is to support the Gann bill," was the substance of the explanations of the votes cast by those who had been fighting the Gann bill.

After the passage of the bill Mr. Ard of Jackson brought down the House by introducing a bill to prohibit the manufacturing or sale of coco cola or soda water in Arkansas.

RATHER THAN DRINK, MARRY.

Dying Chicago Prodigal Who Had Money to Burn Gives Young Men Advice.

[BY DIRECT WIRE TO THE TIMES.]

CHICAGO, March 1.—[Exclusive Dispatch.] Edward Gault, formerly prominent in political circles in Chicago and son of John Gault, once general manager of the Milwaukee & St. Paul Railway and proprietor of the famous old Gault house, is dying at the Bridewell. Today he told the story of his downfall and sounded a note of warning to young men with plenty of money. He has been a prisoner within the city bastile for two weeks. He is 53 years of age, but looks to be 70.

"Drink is the cause of it all," he muttered. "I had all kinds of chances, but I threw them away for whisky. I want to tell something before I die. I hope it will do some good. Don't drink. Do anything else. Bribe, steal, murder, marry—but don't drink. I want to say this especially to young men who have money. I had plenty of it when I was young, more than I knew what to do with. I spent it in fast living and you see the result."

Timely Special Announcements.

A BEAUTIFUL PRIVATE PARK AT THE CAWSTON OSTRICH FARM
South Pasadena THE ORIGINAL OSTRICH FARM OF AMERICA.
150 Gigantic Birds
Chicks and Ostriches of All Ages
Magnificent Feather Display
25c Excursion Tickets, including admission and round trip to the Farm, on sale at P. E. Ry. Ticket Office and at our City Store 313 Broadway. The Ville de Paris is next door.
Take South Pasadena cars on Main street marked Cawston Ostrich Farm.

TAXICAB SERVICE—WESTERN MOTOR CAR CO., OWNERS.
PHONES—EX. 66. MAIN 3196. F1656 All Night OUR CABS ARE ON CALL AT ALL THE CAFES AND HOTELS.
Cabs are new and roomy. Drivers provided with stylish brown uniforms.

LOS ANGELES OSTRICH FARM—OFF. EAST LAKE PARK
All Yellow Cars Transfer Direct to Farm. Fare 5c.
OSTRICH DANCE, 11:30 DAILY.
Excursion tickets, round trip and admission 25c. For sale at our CITY STORE, 324 S. BROADWAY, LOS ANGELES.

Superb Routes of Travel.

BANNING LINE—Daily Service to SANTA CATALINA ISLAND
S. S. CABRILLO Capacity 600. Wireless equipment. The only steamship line to Catalina Island. We do not operate gasoline boats.
Hotel Metropole EUROPEAN PLAN.
EXTRA TRIP SATURDAY EVENINGS
Via Pacific Electric 5 p.m. Train
BANNING CO., 304 PACIFIC ELECTRIC BUILDING, LOS ANGELES.
PHONES—Main 4497; F9374.

FOR San Francisco & Santa Barbara
S. S. State of California MARCH 2ND 10 A. M.
For SAN FRANCISCO, SEATTLE and PUGET SOUND, through without change. S. S. QUEEN, MARCH 5TH, 10 A. M.
San Diego Daylight Ocean Excursions
Leave 9:05 a. m., March 1 and 4. STEAMER CURACOA for MEXICAN PORTS, LEAVES MARCH 9TH. Low passenger rates, including berth, meals. CITY TICKET OFFICE, 328 S. Spring street. Phones: Sunset, Main 41; Home A9217.
PACIFIC COAST STEAMSHIP CO.

PACIFIC MAIL S.S. CO.—For Honolulu, Japan, China, Manila, India and Around the World
Steamers Manchuria, Mongolia, Korea, Siberia and China now in service being the largest vessels sailing from the United States for the Orient via Honolulu.
SAILINGS FROM SAN FRANCISCO
FEBRUARY 26; MAR. 9, 19, 26; APRIL 2, 9, 16, 24; MAY 5, 13, 21; JUNE 1, 10, 17, 24, 29.
Sailings from Eastern Ports for all Transatlantic Steamship Lines at frequent intervals. For literature apply to T. A. Graham, Agent, 600 South Spring street, corner Sixth.

$9.85 FIRST CLASS San Francisco SECOND CLASS $7.35
Includes berth and meals. Portland, $19.85, $12.85. Gray's Harbor, $19.85, $15.35. Seattle, $22.85, $17.35.
S.S. Hanalei, Wed., March 3, 1:30 p.m.
Excellent passenger accommodations. Low freight rates. C. J. LEHMAN, General Manager, 248 S. Spring St. Phones—Main 902, A9079.
HOOKCHOW STEAMSHIP LINE

$9.85 FIRST CLASS SAN FRANCISCO SECOND CLASS $7.35
including berth and meals. Portland, $19.85, $12.35; Gray's Harbor, $19.85, $15.35; Seattle, $22.85, $17.35. Passenger service unsurpassed. STEAMERS sail TUESDAY, THURSDAY and SATURDAY, 4:30 p.m., for SAN FRANCISCO, PORTLAND and SEATTLE DIRECT. Tickets WEST COAST S.S. OFFICE, 321 S. Spring St.—Main 1260. THEO. FULTON, JR., Gen. Agt.

PORTLAND, Eureka and San Francisco—
The Strs. Roanoke and Elder leave San Pedro every Thursday at 7 p.m., direct for Portland (no change), calling at San Francisco, Eureka and Astoria. For freight rates and reservations, call or phone City Offices North Pacific Steamship Co., 524 S. Spring St. Main 5115. F7489.
NORTH PACIFIC STEAMSHIP CO.

FIRST-CLASS Around the World Tours $525—
Second $378.85. Los Angeles back to Los Angeles, tickets good for two years and stopovers allowed anywhere. We are agents for the Pacific Mail, North German Lloyd, White Star, all Pacific and principal Atlantic steamship lines. GERMAN-AMERICAN SAVINGS BANK, Steamship Department, Spring and Fourth Sts., Los Angeles.

Theaters—Amusements—Entertainments.

MOROSCO'S BURBANK THEATER—THE HOME OF SUCCESSES. Los Angeles' Leading Stock House.
All Week—Matinees Thursday and Saturday
What They Say About Peter Pan
THE TIMES:—"Peter Pan was a stock undertaking realized upon a scale which I believe could not be duplicated in a similar way in any other American city." "Splendid completeness and detail." "Peter Pan is good for a month at the Burbank at least."—JULIAN JOHNSON.
THE HERALD:—"Mr. Morosco has achieved one of the most notable feats in the history of stock productions. He offers a performance declared by many who saw it to be superior to the original production."—LEMUEL PARTON.
THE EXAMINER:—"Splendid production of Fairyland drama given at Burbank." "Triumph for Morosco." "In no other place could a manager and company be found equal to producing what Mr. Morosco gives you."—OTHEMAN STEVENS.
IT'S A WINNER
Several hundred persons were turned away again last night, unable to secure seats for
Peter Pan
The biggest, finest play; the best production ever made by an American stock company. You cannot afford to miss seeing this fascinating, fairy fantasy. No one but Barrie could have written it. No stock company but the Burbank could have given it so admirable a presentation.
Peter Pan
Reintroduces Blanche Hall as leading woman of the Burbank company. It introduces also Jessie Mae Hall as Wendy. Owing to the size of the production, curtains will rise promptly at 2 for the matinee, and 8 for night performances.
REGULAR BURBANK PRICES—10c, 25c, 35c, 50c.

HAMBURGER'S MAJESTIC THEATER—BROADWAY, bet. 8th and 9th. OLIVER MOROSCO, Lessee and Manager.
ALL WEEK—MATINEE TOMORROW—MATINEE SATURDAY—"THAT ODD COMEDIAN"
MR. HARRY BERESFORD
IN THE LAUGHING HIT OF TWO CONTINENTS "WHO'S YOUR FRIEND?"
REGULAR MAJESTIC PRICES—25c, 50c, 75c, $1. A few front rows, $1.50.
ALL NEXT WEEK—MATINEES SUNDAY, WEDNESDAY AND SATURDAY
Nixon & Zimmerman serve the merriest of all musical fantasies.
"THE GINGERBREAD MAN"
MUSIC BY A. BALDWIN SLOANE. BOOK BY FREDERICK RANKEN.
REGULAR MAJESTIC PRICES—25c, 50c, 75c, $1. A few front rows, $1.50.

BELASCO THEATER—MATINEES THURS., SAT., AND SUNDAY. PHONES—Main 3390; Home A9018.
TONIGHT AND ALL THIS WEEK
LEWIS S. STONE and the Belasco Company present
"THE THREE OF US"
Rachel Crother's signally successful western play. Regular Belasco prices.
NEXT WEEK'S GREAT OFFERING
The Belasco Theater Company will give the first performance on any stage of
THE DOLLAR MARK
BY THE AUTHOR OF THE MAN OF THE HOUR
GEORGE BROADHURST'S NEWEST PLAY
Produced under the personal direction of Mr. Broadhurst. This is positively going to be the big theatrical sensation of the entire year. Seats on sale this morning. REGULAR BELASCO PRICES.

GRAND OPERAHOUSE—MATINEE TODAY AT 2:15. PHONES—BOTH—1267.
Well, Well, Here's Another Hilarious Hartman Hit!
An enthusiastically happy audience that filled all the seating capacity of the Grand Opera House last night was delighted with the Ferris Hartman presentation of Sousa's Great Comic Opera,
EL CAPITAN
All the swing and dash and thrill of the big De Wolfe Hopper show were in evidence at the Hartman performance; the solos were charmingly sung by Miss Nielsen and her associates; the fun—there's a whole raft of delightful nonsense—in the hands of Ferris Hartman elicited rounds of applause and peals of laughter—in short the Hartman performance of El Capitan is one of the real musical delights of the entire season.
EL CAPITAN AT THE GRAND THIS WEEK IS BY ALL ODDS ONE OF THE POSITIVE MUSICAL TREATS OF THE ENTIRE YEAR. IT'S THE ONE SHOW IN TOWN THIS WEEK WITH MUSIC THAT NO ONE CAN AFFORD TO OVERLOOK.
BIG PROFESSIONAL MATINEE TODAY. ALL ACTORS AND ACTRESSES IN THE CITY INVITED TO ATTEND AND ENJOY THIS BIG MUSICAL HIT.
Ferris Hartman scale of prices. Regular Matinees Thursday and Saturday, 10c, 25c, 35c and 50c. Nights, 15c, 25c, 35c, 50c and 75c.
NEXT WEEK—Audran's ever-tuneful and popular "OLIVETTE." Seats now selling.

AUDITORIUM—THEATER BEAUTIFUL. ERNEST CRAWFORD, Manager. PHONES—Main 8184, Home F1
ONE WEEK ONLY—TONIGHT
MATINEE TOMORROW—10c, 15c, 75c. Matinee Saturday—10c, 15c, 25c. MR. CRAWFORD PRESENTS THE BEAUTIFUL SPECTACULAR FANTASY—
"Babes in the Wood"
100—BEAUTIFUL GIRLS, CHORUS AND GRAND CORPS DE BALLET—100. See The Joker in the Army of Cards. Electric May Pole Dance, the beautiful Scene of Summer and Winter, and Flying Ballet of Birds. 1500 Reserved Seats Nightly 25c. The Magnificent $20,000 Pipe Organ played nightly by Mr. Bruce Gordon Kingsley.
MONDAY EVENING, MARCH 8, Mr. Crawford will present a magnificent spectacular revival of the greatest play in American History, by Harriet Beecher Stowe,
"UNCLE TOM'S CABIN"
100—PEOPLE—100. CHORUS 100 GRAND CORPS DE BALLET. 100—PEOPLE—100.
Seats now on sale. No advance on prices—10c, 15c, 25c, 35c, 50c, 75c, $1.00.

ORPHEUM THEATER—MATINEE EVERY DAY. BOTH PHONES 1447.
THE WORLD'S STARS In Every Line APPEARING IN VAUDEVILLE ARE TO BE SEEN Twice Every Day AT THE ORPHEUM
SELDOMS' VENUS Living Marble
JOHNNY McVEIGH and College Girls
BYRON & LANGDON "The Dude Detective"
ROYAL ITALIAN QUARTETTE Grand Opera Selections
Matinee Today
HARVEY FAMILY Famous Aerialists
"WIRELESS" With L. de Cordova & Co.
PAUL LA CROIX Handy Handler of Hats
FOUR STROLLERS Musical Novelty
ORPHEUM MOTION PICTURES
NIGHTS—10c, 25c, 50c, 75c. MATINEES DAILY—10c, 25c, 50c.

MASON OPERAHOUSE—H. C. WYATT, Lessee and Manager.
WEEK MARCH 8—MATINEES WEDNESDAY AND SATURDAY. KLAW & ERLANGER Present their Original New York Company in Sir Gilbert Parker's Great Drama
"THE RIGHT OF WAY"
With GUY STANDING and THEODORE ROBERTS in their famous impersonations of Charley Steele and Joe Portugais. SEAT SALE THURSDAY, 9 A.M. PRICES $1.50 to 25c.

WALKER THEATRE—PHONES—F1624; Main 4600. GRAND AVE., between 7th and 8th sts. J. HARRY PIEPER, Lessee and Manager.
THE BEST VODEVIL—Sullivan-Considine Circuit. Bigger, Better and Busier Than Ever. HENRY L. AUERBACH & CO., character sketch.
MATINEE every day at 2 p. m., 10c and 25c. Every night at 8:15, 10c, 20c, 25c, 35c. All seats reserved.
ROSA ROMA, violin virtuoso. WILLIS WEST and LILLIAN HOWELL, two German aristocrats. ELMA ELWOOD in new specialty. RAY W. SNOW, "The Man About Town," entertaining, original. JOSEPH MANLEY, premier baritone. OUDA, world-famous gymnast. WALKERSCOPE, new first run picture. NEW TRAVELETTE and ILLUSTRATED SONG. Complete Orchestra. 2½-hour show.

SIMPSON AUDITORIUM—L. E. BEHYMER, MANAGER.
Tonight, Tuesday, Only Time FIFTH EVENT GREAT PHILHARMONIC COURSE.
RUSSIA'S GREATEST PIANIST, FIRST TIME HERE
JOSEF LHEVINNE
Seat sale now on at Bartlett Music Co. STUDENT AND TEACHERS' RATES GIVEN. PRICES—50c, 75c, $1.00 and $2.00.

LOS ANGELES THEATER—SPRING STREET, Near Fourth. Direction Sullivan & Considine.
WONDERFUL VAUDEVILLE
EVERY DAY AND EVERY NIGHT, 10c, 25c, 50c.

McCARBY'S PAVILION NAUD JUNCTION Tuesday, March 2, 8 p.m.
MEMSIC vs. PICATO Ten Rounds
FRED CORBETT vs. KID TEX, ten rounds; JOHNNY HUGO vs. YOUNG TURNER, six rounds; MIKE FUSCO vs. HOOSIER KID, four rounds; CHESTER MOSS vs. CHARLIE BUTLER, four rounds. Admission $1; reserved seats $2 and $3, for sale at A. Greenewald's Cigar Store, 107 S. Spring St.

NK THEATER—THE HOME OF SUCCESSES.
ner Leading Stock House.
es Thursday and Saturday
IT'S A WINNER
Several hundred persons were turned away again last night, unable to secure seats for
Peter Pan
The biggest, finest play; the best production ever made by an American stock company. You cannot afford to miss seeing this fascinating, fairy fantasy. No one but Barrie could have written it. No stock company but the Burbank could have given it an adequate presentation.
Peter Pan
Belasco Jones Blanche Hall as leading woman of the Burbank company. It introduces also Jessie Mae Hall as Wendy. Owing to the size of the production, curtains will rise promptly at 2 for the matinee, and 8 for night performances.
PRICES—10c, 25c, 35c, 50c.

ESTIC THEATER—
OLIVER MOROSCO, Lessee and Manager.
HOW—MATINEE SATURDAY—"THAT ODD
BERESFORD
"WHO'S YOUR FRIEND?"
Sic; 75c, $1. A few front rows, $1.50.
NDAY, WEDNESDAY AND SATURDAY
e merriest of all musical fantasies.
GERBREAD
AN"
BOOK BY FREDERICK RANKEN.
Sic, 75c, $1. A few front rows, $1.50.
MATINEES THURS., SAT., AND SUNDAY
PHONES—Main 1270; Home A3958.
ALL THIS WEEK
the Belasco Company present
REE OF US"
western play. Regular Belasco prices.
GREAT OFFERING
ve the first performance on any stage of
HE
LAR
ARK
GEORGE BROADHURST'S NEWEST PLAY
Mr. Broadhurst. This is positively going to your Seats on sale this morning. REGULAR
MATINEE TODAY AT 2:15.
PHONES—BOTH—287.
ther Hilarious Hartman Hit!
filled all the seating capacity of the Grand the Ferris Hartman presentation of Sousa's
PITAN
big De Wolfe Hopper show were in evidence ore Mielenziely sung by Miss Nielsen and her delightful nonsense—in the hands of Ferris ds of laughter—in short the Hartman superfine delights of the entire season.
HIS WEEK IS BY ALL ODDS ONE REATS OF THE ENTIRE YEAR. THIS WEEK WITH MUSIC THAT
LOOM.
T. ALL ACTORS AND ACTRESSES IN ENJOY THIS BIG MUSICAL HIT.
Matinees Thursday and Saturday, 10c, 25c. No popular "OLIVETTE." Seats now selling.
ERNEST CRAWFORD, Manager. PHONES—Main 5198, Home F297.
ONLY—TONIGHT
Matinee Saturday—10c, 15c, 25c. MR. CRAW— SPECTACULAR FANTASY—
the Wood"
RAND CORPS DE BALLET—100. See The A ful Dance, the beautiful Scene of Summer Reserved Seats Nightly 25c. The Magnifr. Bruce Gordon Kingsley.
rfers will present a magnificent spectacular illustrated by Harriet Beecher Stowe,
M'S CABIN"
CORPS DE BALLET. 100—PEOPLE—100.
10c, 15c, 25c, 50c, 75c, $1.00.
MATINEE EVERY DAY.
BOTH PHONES 1447.
EVILLE ARE TO BE SEEN Twice Every Day AT THE ORPHEUM
HARVEY FAMILY Famous Aerialists
"WIRELESS" With L. de Cordova & Co.
PAUL LA CROIX Handy Handler of Hats
FOUR STROLLERS Musical Novelty
PICTURES
MATINEES DAILY—10c, 25c, 50c.
H. C. WYATT, Lessee and Manager.
EDNESDAY AND SATURDAY. KLAW & New York Company in Sir Gilbert Parker's
HT OF WAY"
ORRETT in their famous impersonations of THURSDAY, 8 A.M. PRICES $1.50 to 50c.
PHONES—Pico, Main 4468; Home 10074. GRAND AVE., between 7th and 8th sts. J. HARRY PIEPER, Lessee and Manager. Sullivan-Considine Circuit. Bigger, Better and T L. AUERBACH & CO., character sketch. WILLIS WEST and LILLIAN HOWmists. ELMA ELWOOD in new specialty. e Almee Twins, entertaining, original. Jo- sattone, OUIDA, world-famous gymnast, rst run picture. NEW TRAVELETTE and Complete Orchestra. 2½-hour show.
L. E. BEHYMER, MANAGER.
ly Time FIFTH EVENT GREAT PHILHARMONIC COURSE.
IST, FIRST TIME HERE
HEVINNE
DENT AND TEACHER. RATES GIVEN.
ER—SPRING STREET, Near Fourth. Direction Sullivan & Considine.
VAUDEVILLE
Tuesday, March 2, 8 p.m.
PICATO Ten Rounds
JOHNNY HUGO vs. YOUNG TURNER; four rounds; CHESTER MOSS vs. CHAS reserved seats $2 and $1, for sale at A. B.

THE PACIFIC SLOPE STATES.

ONLY A MEMORY NOW.

NOTED GAMING PLACE BURNS.

Palace Hotel and Gambling Den at Reno Gone.

Thrilling Rescue of Sleeping Woman Is Made.

Loss Hundred Thousand With Part Insurance.

[ASSOCIATED PRESS NIGHT REPORT.]

RENO (Nev.) March 1.—Fire starting, it is supposed, from an overheated flue in an upper room of the Arcade Hotel, on Commercial street, at 3 o'clock this afternoon, quickly communicated to the Palace Hotel and gambling house, owned by Jim May, at Commercial and Center streets, and in an hour the landmark and notorious gaming place was on a level with the street, and the Arcade Hotel a mass of smouldering ruins. The Washoe saloon and restaurant, adjoining the Arcade on the west, was wrecked and its contents destroyed. The loss will approach $100,000, partly insured.

Four men made a thrilling rescue of Miss Pearl Foley, who had been asleep in one of the rooms of the Palace. After throwing several articles of no value from the window, she collapsed and lay helpless on the sill, while flames swirled around her. Before a ladder could be raised, the men rushed forward, and, swinging one upon the other, reached Miss Foley and carried her to the street, through a flame-filled stairway.

The Palace gambling house has been the scene of many spectacular plays, one of the most noted being made by its present owner, Jim May. One night two years ago, after a run of hard luck, May put $1000 on No. 4 on the roulette wheel, and won $35,000. In lieu of cash, he was given an interest in the games, since which time he had acquired the building.

LIVES IN DANGER.

TWIN AUTO ACCIDENTS.

[ASSOCIATED PRESS NIGHT REPORT.]

OAKLAND, March 1.—Six people were severely injured and the lives of twelve endangered in two automobile accidents which occurred within an hour of each other yesterday afternoon.

Faulty brakes on a big forty-five-horse-power machine was responsible for the first accident, which almost caused the death of Martin J. Mann, a well-known real estate man of this city, and Mrs. Martin, Miss Elsie Martin, her daughter, and Mortimer Ford, son of C. R. Ford of San Francisco. The accident occurred at the head of the Roma-avenue grade near Piedmont Park, when the machine struck the slope the brakes refused to work and the big car, with the party of four, shot down the incline, skidded, crashed into the curb and turned turtle.

BANKER DISCHARGED.

RICKEY GOES FREE.

[ASSOCIATED PRESS NIGHT REPORT.]

CARSON (Nev.) March 1.—In the Rickey habeas corpus proceeding before the Supreme Court of this State, Chief Justice Norcross has decided that T. B. Rickey, president of the State Bank and Trust Company, charged with receiving a deposit knowing the bank to be insolvent, should be discharged. The statute makes it a crime to receive a deposit under such circumstances. The deposit in this case was received by a receiving teller, and not by the defendant, Rickey. Rickey contended that this character of reception was not within the law, and that the teller was not his agent, but the agent of the corporation. The court sustained Mr. Rickey's contention and discharged him.

The decision probably will bring to and end the cases wherein all the directors of the State Bank and Trust Company were indicted with Rickey, the president, and Davis, the cashier.

NO JURY YET.

CALHOUN TRIAL DRAGS.

[ASSOCIATED PRESS NIGHT REPORT.]

SAN FRANCISCO, March 1.—When today's session of the trial of Patrick Calhoun ended, the attorneys engaged in the case had examined and disqualified twenty-four citizens summoned as prospective jurors.

With a few exceptions, every talesman had an opinion that would prevent his giving the evidence the necessary consideration. Twice a juror was accepted by one side and disqualified by the other, and in each instance the challenge was sustained by the court. The day ended with a preliminary examination of the sixty citizens constituting the sixteenth special venire summoned during the last seven weeks.

GREAT FORESTS TO BE FELLED.

LUMBER COMPANY GETS BUSY.

[BY DIRECT WIRE TO THE TIMES.]

OROVILLE, March 1.—[Exclusive Dispatch.] J. E. Sibley, M. Geisendorf and C. C. Hazlett of the Truckee Lumber Company have just completed a thorough inspection of the forests in Merrimac section, this county. It is reported their company will in the spring send surveyors to select a route for a railroad to be built from Oroville to Merrimac and sites for mills. The company owns 50,000 acres of virgin forest of sugar and yellow pine in the Merrimac country, acquired some time ago for use when the fast-disappearing forests near Truckee are exhausted. This season will see very little of the Truckee forests left.

The company operates on an extensive scale, employing several hundred men in forests, mills and factories. Indications are it will locate its mills on the Western Pacific Railway, close to Oroville, and that construction will begin this year.

MUCH BANKING AND BUILDING.

CALIFORNIA CONDITIONS.

[ASSOCIATED PRESS NIGHT REPORT.]

SAN FRANCISCO, March 1.—The following summary gives California conditions from January 29 to February 28, inclusive, figures being those of the California Promotion Committee:

City—	Bank clearings.	Building permits.
San Francisco	$120,679,893	$3,796,109
Los Angeles	56,641,292	584,470
Oakland	6,691,209	372,349
Sacramento	3,085,767	75,454
Fresno	2,059,457	
Stockton	1,783,176	31,225
San Jose	1,535,501	
San Diego	2,154,595	220,317

San Francisco customs receipts, $473,305.

San Francisco building permits since the fire, $129,514,575.

FORTUNE AFTER MANY YEARS.

Heirs of Capt. Miller, Whose Ship Was Destroyed in 1800, Indemnified. One in San Bernardino.

[BY DIRECT WIRE TO THE TIMES.]

SAN JOSE, March 1.—[Exclusive Dispatch.] The sinking of a ship engaged in the West Indian trade 100 years ago by a French man-of-war, the securing of indemnity by the United States, and the passing of a rider in this year's omnibus bill by Congress, providing for the payment of some similar claims, brought a fortune to Mrs. P. J. Babbitt, a San Francisco woman, and four other heirs of Capt. Miller, a trader of the days of 1800, whose ship was destroyed and whose cargo of tobacco and other tropical products was confiscated.

The claim of Mrs. Babbitt's family has been proved up many years, but has been waiting its claim among many other similar obligations of the government. It took a fight of forty years in Washington to secure justice for the private owners of ships sunk during the early years of 1800 by the French. President McKinley, during his first term, signed the bill that made possible the gradual paying off of the claims. If the government paid interest on such claims the members of the family would all be millionaires.

The other heirs who have claims equal to Mrs. Babbitt's are W. A. Hansbrough of San Bernardino, Alec Hansbrough of Kansas City, Mrs. G. C. Nunnelly of Dallas, Tex., mother of Mrs. E. B. Rathbun, a prominent local G.A.R. woman, and Mrs. Lucy Jacques of Pueblo, Colo.

SMELTERS GET EMINENT DOMAIN

BILL PASSES IN UTAH.

[ASSOCIATED PRESS NIGHT REPORT.]

SALT LAKE CITY, March 1.—The right of eminent domain, under certain limitations, was conferred upon smelting companies by the passage of a bill in the Legislature today. Smelters may secure the condemnation of agricultural land within a radius of four miles, provided they already own 75 per cent. of the territory affected. The act applies to counties of less than 20,000 population. It is intended to reduce friction between the smelting companies and the farmers because of smoke damage.

To Cure a Cold in One Day

Take Laxative Bromo Quinine Tablets. Druggists refund money if it fails to cure. E. W. Grove's signature is on each box. 25c.

City Restaurants.

LEVY'S CAFE

Business Men's Lunch Daily in Grill, 40 cents, including coffee, tea, beer or wine. Quick Service.

CAFE BRISTOL

Nowhere do you get such savory dishes and tempting delicacies as at the Bristol. Excellent menu and service. Music by Bristol Orchestra. Entire basement H. W. Hellman Bldg., Fourth and Spring.

Westlake Hotel

MAIN 346. HOME E1011.
720 Westlake Ave., select family hotel, modern, large sun parlor and billiard room. Cuisine unexcelled. Reasonable rates; special to families. ROBT. D. MURRAY, Prop.

SAN JACINTO HOT SPRINGS

(RELIEF HOT SPRINGS)
The curative hot mud baths quickly relieve rheumatism and nervous affections. Modern hotel and sanitary bath houses. For information see Georges F. Taylor, 225 South Broadway, Los Angeles, or Peck-Judah Co., 453 South Spring St.

Does the QUIET OF THE MOUNTAINS appeal to you?

The Ojai Valley

is surrounded by them.
Address the Family Hotel
GALLY COTTAGES, Nordhoff, Cal.

HOTEL SIERRA MADRE

Altitude 1000 feet. The only hotel in the foothills reached by electric cars. Rates reasonable. Home phone. North Lima St., Sierra Madre, Cal.

Times' Branch Office
531 S. Spring

DIRECTORY OF OCCUPANTS.
SUNSET TELEPHONE. Public Pay Station.
C. H. LIPPINCOTT & CO. Hollywood and farm lands exhibit.
L. A. AUTOMOBILE. Livery and Sight-Seeing Co. "Seeing Los Angeles" cars and automobiles.
TIMES FREE INFORMATION BUREAU. Hotel, Resort and Railway information and literature.
BOOKLOVERS & TABARD INN. Libraries. A. O. JOHNSON, Manager.
SOUTHWEST TURQUOISE CO. Gem Cutters and Jewelers.
VICTOR TALKING MACHINES. Mezzanine floor. Piano and Foote.
TIMES-MIRROR CO. Times "want" ads and subscriptions.
SUNSET MAGAZINE. Subscription Department.
AMES BROS. "See America First" cabinets and hotel representatives.

City Hotels.

Hotel Alexandria

Afternoon Tea

Will be served in the Main Salon off Marble Lobby from four until six o'clock during the winter season, beginning Monday, January 11th.

50c
MUSIC

The New Rosslyn — The Natick House

462 South Main Street. LOS ANGELES, CAL. RATES—European, 75c to $2.00. American, $1.50 to $3.00. Meals—25 Cents.

FREE BUS MEETS ALL TRAINS

First and Main Streets LOS ANGELES, CAL. RATES—American, $1.25 to $2.50. European, 50c to $2.50. Meals, 25c; Sunday evening, 35c.

HOTEL WOODWARD

MODERN—FIRE PROOF

This hotel has now been running one year and is without doubt one of the most successful in the city. We are continuing our exceptional low rates, and to this, together with our desirable location, is due our success. American plan rates, per day, $2.00; per week, $12.00; two in one room, with bath, $25.00 per week. European plan prices accordingly low.
WOODWARD HOTEL CO., 421 W. 8th St.

Hotel Orena

Steam heat. Fireproof. Corner Seventh and Hope Sts. Opposite Postoffice. Beautifully furnished. Sunniest rooms. Everything new. Great sun parlor.

Hotel - Bellevue Terrace

SIXTH AND FIGUEROA STS.
Most comfortable, home-like family hotel in city. Large verandas, sunny rooms. Rates reasonable.

Hotel Heinzeman

618-620 So. Grand Avenue, one block from Central Park. American and European plan. New management. Modern in every detail. Cuisine unexcelled. Rates—American plan, $2.00 per day. European plan, $1.00 per day up. Home 10879. C. C. DORR, Prop.

Hotel Leighton

2127 West 6th St.
Opposite Westlake Park. Tourist and family hotel. American plan. Rates reasonable. Write for booklet. I. M. WOLFF, Manager.

The Ward Apartments, Long Beach

MAGNOLIA AVE., ON THE STRAND, opposite Hotel Virginia. New, luxuriously furnished two-room suites; steam heat; showers and lockers for ocean bathers; delightful sun-parlor; magnificent marine view; everything furnished. Prices very reasonable. Phone Main 2800. GEO. WARD, Proprietor.

Bungalow Inn

In Bungalow Land, Laurel Canyon, near Hollywood. Dinner 12 to 2 p.m. Lunches at all hours. Home cooking. Fine automobile and carriage road. Delightful mountain scenery. Fully equipped stage line connecting with Hollywood-Laurel Canyon cars. Bungalows for rent by the day, week or month. Phone Sunset Hollywood 2411.

Westlake Apartments

427 So. Alvarado St. New building, new furniture. Take any car going to Westlake Park. Phone 53068; Temple 1436.

Sanatoriums.

GLENDALE SANITARIUM

Not an hotel, but a refined medical establishment like the BATTLE CREEK SANITARIUM. Situated in its own beautiful grounds. Apply for catalogue A from Sanitarium, Glendale, or see Times Bureau.

Resorts.

2 MINUTES

Walk from the Lobby are our

ARTICHOKE
ASPARAGUS and
PIE PLANT
GARDENS

and they're fresh like our

Yellow-Legged Frying Chickens, Roasting Pigs, Broiling Squabs, Milk, Cream, Butter, Cheese and Eggs.

The POTTER

SANTA BARBARA — MILO M. POTTER

Observation Parlor Car
THROUGH TO
BEAUTIFUL
DEL MONTE

Without change, AND BY DAYLIGHT.
Leave Arcade Depot Los Angeles
8 A. M. DAILY
Arrive Del Monte 9 p. m.
Grill Room open until 12 p. m. Finest Golf Links on Pacific Coast. ONLY 5 MINUTES walk from Hotel. Address
H. R. WARNER, Mgr.

STRATFORD INN — Del Mar, San Diego County, Cal.
Opens Saturday, Mar. 6th. A New Modern, Quiet Home
The most perfectly equipped and beautifully furnished hotel of its size in Southern California. American Plan.
Santa Fe Coast Line 100 miles south of Los Angeles.
L. E. FELLOWS (Formerly Chief Clerk of the Glenwood) Mgr.

Shortest and Quickest Line To The Ocean

Take a TROLLEY ride to Venice, Ocean Park or Santa Monico, Redondo. Delightful 9-mile ride along the ocean. Fish at Long Wharf, Port Los Angeles or Playa del Rey. LOS ANGELES-PACIFIC RY., Hill Street Station, between Fourth and Fifth.

San Luis Rey Hotel

H. T. BLAKE & SONS, Proprs. Oceanside, San Diego Co., California. A beautifully furnished, Mission style hotel, on a 40-foot bluff overlooking the ocean. No better climate on earth. Hot salt baths, tennis and golf; popular with auto parties and bridal couples. Stopover privileges; 4 miles to San Luis Rey Mission—$2.50 to $3 per day; $14 to $17.50 per week. Formerly at Manitou, Pass Christian and Lithia Springs.

San Francisco Hotels

Hotel Normandie

S.E. Cor. Sutter & Gough, San Francisco
An ideal, homelike, commodious and elegant up-town hotel, at moderate rates. Transient and residential. European and American plans. Perfect service and a cuisine acknowledged the finest in the West.

FAIRMONT HOTEL SAN FRANCISCO

Scenic Hotel of the World
Overlooks San Francisco Bay and City
Five Minutes Ride from Ferries
600 rooms. Every room has bath
Rates—single room and bath—$2.50, $3.00, $3.50, $4.00, $4.50, $5.00, $7.00, $10.00.
Suites—$10.00, $12.50, $15.00, $20.00 and up.
Management
Palace Hotel Company

HOTEL STEWART
SAN FRANCISCO
GEARY STREET ABOVE UNION SQUARE
JUST OPPOSITE HOTEL ST. FRANCIS
EUROPEAN PLAN $1.50 A DAY UP
AMERICAN PLAN $3.00 A DAY UP
¶ A new down town hotel. Steel and brick structure. Furnished at a cost of $150,000. Every comfort and convenience. On car lines transferring to all parts of city. Omnibus meets all trains and steamers.
¶ If you want comfort, convenience and luxury at a very reasonable price, stop at the select
HOTEL STEWART

HOTEL MANX
Powell St., at O'Farrell
SAN FRANCISCO
The Latest Large Commercial Tourist and Hotel
In the very heart of the city. Strictly first-class and modern.
Rates $1.00 to $4.00 per day.
E. P. Dunn, Proprietor.
Formerly Arlington Hotel, Santa Barbara.
O. S. Watts, Los Angeles Rep. Phone Main 8432.

Golden West Hotel
Cor. Powell and Ellis Sts.
San Francisco.
Entrance on Powell St.
Rate $1.00 and upward.
FRED P. PLAGEMAN, Proprietor.

Hotel Colonial
SAN FRANCISCO.
American Plan $3.00
European Plan $1.50
An hotel with every modern convenience, every room with bath.
HOWARD C. BLETHEN, Mgr.

New Zealand Australia

NEW SERVICE via TAHITI. Delightful South Sea Tours for Rest, Health and Pleasure. The world's wonderland. Favorite S.S. Mariposa sails from S. Francisco Mar. 10; Apr. 15, etc., connecting at Tahiti with Union Line for Wellington. The only line from U. S. to New Zealand. Wellington, 1st, $181, Ret. $260; 3rd, $88.35; Tahiti and return, 1st Class, $125, 25-day trip. Line to Honolulu—Spl. 1st Cl. R. T., $110. S.S. Alameda, Feb. 20, Mar. 13, Apr. 3, 24, etc. A. M. Culver, Agt., 234 S. Spring St. Phones—Home 6789; Main 2917.

Hotel Edinburgh

D. COCHRANE, Proprietor.
Beaumont, Cal.
Elevation 2500 feet.
The finest place for absolute rest.
Perfect for asthmatics and persons suffering from bronchitis and throat troubles.
Pure air, pure water, pure food.
Auto meets all trains. Resident physician.
Rates from $2 up. Special by the week.

Resorts.

Hotel Green

PASADENA

FIREPROOF
Rates Always the Same
European Plan $1.50 Per Day Upward
American Plan $3.50 Per Day Upward
Under the Management of J. H. Holmes

THE HOTEL MARYLAND
as well as
The Hotel Maryland
Grill-Room
PASADENA
Is a most delightful and convenient place for AUTOMOBILE PARTIES to have luncheons and similar repasts. The Grill is open from 11 a. m. till midnight. It has its own chef and service. Visit it when at Pasadena.
Phones: Sunset Ex. 3; Home Ex. 35. D. M. LINNARD, Manager

Why Not

Spend the balance of your stay in beautiful Redlands, where March is the most ideal month in all the year.

Hotel Casa Loma

Excellent Table
American Plan . . . $3.00 Day Up

Live at Venice

Windward Hotel

Newly furnished, steam heat, electric lights, Hot and cold, salt and fresh water baths. Chiaffarelli's Band plays daily concerts. Dancing pavilion, ship cafe, bath house, aquarium, auditorium, bowling alleys. Boating on the canals.
"The Safest Beach"

Radium Sulphur Springs — COLEGROVE, LOS ANGELES.

Take Baths in Liquid Sunshine.
DRINK THE MOST CURATIVE MINERAL WATER IN CALIFORNIA.
It is radio-active, germicidal and purifies your blood by destroying diseases germs, thereby revivifying, rejuvenating and increasing your Vital Force and circulation.
THE RADIUM SULPHUR HOT BATHS
Quickly relieve and cure Rheumatism, Alcoholism, Reduces Fat, Constipation, Chronic Colds, Stomach, Heart, Liver, Kidney, Blood and Skin Troubles, Poor Circulation, Bright's Disease, Sciatica, Neuralgia, Paralysis, Nervous Prostration, Diseases of Spine and Nerves, Female Troubles. The Beauty Baths clear complexion makes skin velvety, eyes bright, hair glossy, stops hair falling, grows new hair.
IT SPARKLES AND FOAMS LIKE CHAMPAGNE.
The wonderful cures made are no doubt due to germicidal and radio-active gaseous emanation from Radium Rays, deep in the mineralized earth, whence this water comes. Chronic and seemingly hopeless cases cured. Physician in charge. Send for booklet. Water by bottle or case. Take "Melrose Avenue" cars via Broadway direct to Springs; 5c fare.

Spend a Week AT Hotel Redondo

Queen of the Pacific. 45 min. from Broadway. Family rates $10 to $17.50 per week. Redondo Beach.

The Hottest Curative Springs in the World
ARROWHEAD

A resort for well people who want to keep well and sick people who want to get well. Luxurious hotel, great bath house, resident physician, electric car from San Bernarding direct to hotel. For information write or call on H. S. KNEEDLER, Local Representative, 553 S. Spring St.

Ye Alpine Tavern

Situated on Mt. Lowe. A mile above the sea. American plan, $3.00 per day. $15.00 per week. Choice of rooms in hotel or cottages. Telephone Passenger Dept., Pacific Electric Ry., or Times Free Information Bureau, for further information.

THE NEW Hotel Marengo, Pasadena

South Marengo Avenue Boulevard and Arcadia st. Convenient to railway depots, street cars, churches and parks. A select tourist and family hotel. Steam heat, hot and cold running water, electric lights and the famous Osterman beds in all rooms. European plan, $1 and up per day. $3.50 and up per week. American plan, $2 and up per day, $10 and up per week, with private bath, $15.00 Descriptive literature at Times Free Information Bureau, 531-32 So. Spring.

Bimini Hot Springs Hotel Los Angeles

The most curative treatment known for rheumatism; delightfully situated; hot mineral water, steam heat, and telephone in every room; no noise, no dust, and no tips. Street car to door. 5c fare. DR. G. W. TAFE, Medical Supt.

Mount Wilson

American plan, $2 per day, $15 per week. For information see TIMES FREE INF. BUREAU, 531 South Spring. PECK-JUDAH CO., 453 S. Spring. F. B. ROSS, Mgr.

ELSINORE Lake View Inn and Hot Springs

M. A. GARDNER, Mgr. C. N. GARDNER, Prop.
Overlooking Lake Elsinore. Swimming pool, mud, sweat, plain and plunge baths. Free consulting physician. Curative properties of our springs the best. Excellent rooms and table. Autoists' half-way house to San Diego. The Times Free Information Bureau, 531 S. Spring.

There's a Difference even in California atmosphere. You may as well get the best air and purest water. These are found only in Sierra Madre. Write for information. A. S. Mead, Sierra Madre, Cal.

ELSINORE, Bundy Hot Springs Hotel AND COTTAGES.
Curative Hot Sulphur Baths under Hotel roof. Free consulting physician. Good home cooking a specialty. The Times Free Information Bureau, 531 S. Spring. Address F. A. Amsbury.

WASHINGTON.

BIDS TENNIS CABINET ADIEU.

Tinge of Regret in President's Good-by.

Thanks Companions of Work for Loyalty.

He Gives Special Praise to "Jim" Garfield.

[ASSOCIATED PRESS NIGHT REPORT.]

WASHINGTON, March 1.—President Roosevelt today gave a farewell luncheon at the White House to the members of the famous Tennis Cabinet, and others who have been closely associated with him during the past seven years.

Aside from the distinguished government officials, who have served as among the Presidents' chief aides during his administration, and as his companions at sports of different kinds, there were present men whom the President had made friends with when he was roughing it in the West years ago, and with whom he had gone on numerous hunting expeditions.

The occasion was memorable to those who surrounded the President today, and the latter's farewell words were not entirely free from notes of regret, if not sadness.

HAD LOYAL FRIENDS.

The President in a brief speech laid emphasis on the point that no administration had given its chief more loyal service, and said that he believed the country had never had a more devoted set of public servants that those men, through whom, he said, most of the work of his administration had been accomplished.

The President, in his remarks, following the luncheon, said:

"Gentlemen, you are here nominally as members, or to meet the members of the 'Tennis Cabinet'—that is, as men with whom at tennis, or hunting, or riding, or walking, or boxing, I have played, with whom I have been on the round-up, or in the mountains, or on the ranches. But really, as you know, you are not here for that reason at all; you are here because you are the men, and because you represent the men, with whom I have worked while I have been President. No administration has ever had finer or more loyal service than you have given, and I do not believe this country has ever had an abler or more devoted set of public servants.

WORK THEIR REWARD.

"It is through you and those like you that I have done the major part of what has been accomplished under the administration. Moreover, in a vast number of cases the doing of the work itself has been your only reward. The credit has come to me, to the chief of the administration. For, exactly as men like to symbolize a battle by the name of the commander, so they like to symbolize an administration by the man at the head, forgetting that the immense majority of his acts can be done only through others, and that a really successful administration, successful from the standpoint of advancing the honor and the interests of the country, must be managed as ours has been managed, in a spirit of most loyal association and partnership.

"There are many others like you whom I would have given much to bring here today; but there simply was not room enough, and so I have brought you here partly for your own sakes, but primarily as representing thousands of other workers, as representing all good, faithful, fearless public servants, who strive their best to do what the public need demands and who, in the last analysis, stand all on the same level, when judged by the supreme test which takes into chief account the spirit of the service rendered. Whether a man is a Cabinet minister, a bureau chief, a marshal, an Indian agent, a forester, a letter carrier, a member of the life-saving service, a clerk in a department or a workman in a navy yard, or whether he holds one of a hundred other positions, makes not the slightest difference if he puts his heart and soul and his mind into his work, and is content to accept as his chief reward the satisfaction that comes from knowledge the work has been well done.

PRAISES GARFIELD.

"So, while I greet you for yourselves, I greet you still more as symbolizing all of you one who leaves public life when I leave it; a man who made a real personal sacrifice when, seven years ago, he come here to take office at my request; a man who has stood ever since as the type of what a good public servant should be; a man who for the last two years has been one of the most useful Cabinet ministers who ever sat at the Cabinet table—Jim Garfield."

Those present at the luncheon were the French Ambassador, Secretary Bacon, Mr. Justice Moody, the Postmaster-General, Secretary Newberry, Secretary Garfield, Secretary Loeb, Solicitor-General Hoyt, Assistant Secretary O'Laughlin, Assistant Secretary Winthrop, Assistant Secretary Satterlee, Assistant Atty.-Gen. Woodruff, Assistant Secretary Phillips, Comptroller Murray, Commissioner McIlhenny, Hon. J. C. Rose, Hon. H. L. Stimson, Hon. Lyman M. Bass, Gifford Pinchot, James B. Reynolds, W. W. Heffelfinger, Capt. Luther S. Kelly, "Yellowstone Kelly," whom the President first met on the Little Missouri, at present an Indian agent in Arizona; W. W. Sewell, the President's old guide; Capt. Seth Bullock, Commissioner Keefe, Dr. Henry S. Pritchett and John Abernathy.

SENATE CUTS CANAL BONDS.

Authorization for Additional Issue of $30,000,000 Stricken Out on Clay's Protest.

[ASSOCIATED PRESS NIGHT REPORT.]

WASHINGTON, March 1.—The Sundry Civil Appropriation Bill was passed by the Senate just before adjournment today, with an amendment securing $40,000 for remodeling the White House office building, to give additional room for the President, and providing $25,000 for his traveling expenses.

On motion of Mr. Foraker, an amendment appropriating $120,000 to the Roman Catholic church in Porto Rico for property in Porto Rico was adopted.

The authorization for an additional issue of $30,000,000 of Panama Canal bonds was stricken out on protest of Senator Clay, who criticised the excessive cost of the canal.

Senator Hale said in this connection: "We went into this thing in a blind way and we have stumbled along in it ever since. The majority of the Senate favored a sea-level canal, but we were drawn into an approval of the lock system. Only one thing is omnipresent in this matter, and that is the constant demand for more money."

The bill carries appropriations of about $139,000,000.

Tomorrow, the General Deficiency Bill, the last of the great supply measures, will be reported to the Senate and it is hoped it will be passed during the day.

The Senate today passed a Senate bill pensioning at the rate of $12 a month dependent volunteer army nurses of the Civil War.

BOOSTS APPROPRIATIONS.

Sundry Civil Bill Comes Back to the House With Million and Quarter Tacked on.

[ASSOCIATED PRESS NIGHT REPORT.]

WASHINGTON, March 1.—The Sundry Civil Appropriation Bill was reported to the Senate from the Committee on Appropriations today. The bill carries $138,076,565, an increase of $1,286,719 over the bill as it was passed by the House.

Of this increase $99,000 was for public building improvements, including Everett, Wash., and Riverside, Cal.; $815,000 for the revenue cutter service to provide launches for Puget Sound and Los Angeles; $292,300 for additional lighthouses and other aids to navigation; $65,660 for additional accommodations for the President's office building and $25,000 for traveling expenses of the President, the latter being included by reason of the refusal of the House to agree to raise the salary of the President to $100,000.

RIGHT NOT FAVOR.

HINT TO CABINET OFFICERS.

[ASSOCIATED PRESS NIGHT REPORT.]

WASHINGTON, March 1.—Declaring that there is an implication that the President's consent is necessary in order that the Senate may get information because Cabinet officers in making such reports say it is "by direction of the President" Senator Bailey offered a resolution today, referring back to the Secretary of the Treasury a communication sent by him to the Senate April 13, 1908, "by direction of the President."

The resolution stated that the Senate declined to receive any communication from the head of any department which denies either expressly or by implication the right of the Senate to such information. It was decided to let the resolution lie over until tomorrow.

GETTING TOGETHER.

CONSERVATIONISTS TO UNITE.

[ASSOCIATED PRESS DAY REPORT.]

WASHINGTON, March 1.—The campaign to unite and coördinate all efforts for the conservation of natural resources in the United States is scheduled to begin on March 5, when the joint Committee on Coöperation, which was authorized by the Governors' conference to "prepare a plan for united action by all organizations concerned with the conservation of natural resources," will hold its first session.

The committee is composed of eleven members, six of them chairmen of State conservation commissions. In preparation for the meeting, the various conservation bodies which have been actively at work for several months, are sending in suggestions based on their own experiences. The joint committee will review all these recommendations and from them it expects to perfect a plan or organization.

BIG PARTY VOTE.

TRY TO PASS SUBSIDY BILL.

[ASSOCIATED PRESS DAY REPORT.]

WASHINGTON, March 1.—Relying upon a poll just completed, an attempt will be made tomorrow to pass through the House without amendment the Gallinger ocean subsidy bill, already agreed to by the Senate. If all the Republicans who are pronounced to vote for the bill are present, there will be a mere handful of a majority in its favor. If the Republican absentees aggregate many the bill will be defeated. The poll shows that the Republicans will increase the vote in favor of the bill taken a year ago by twenty-eight or thirty, but at the same time the opponents of the measure will swell their numbers principally by a larger attendance of Democrats.

FOREST RESERVE PASSES.

House Substitute for Senate Bill Applies to All States and Creates Much Opposition.

[ASSOCIATED PRESS DAY REPORT.]

WASHINGTON, March 1.—Under suspension of the rules, the House took up the Senate bill "for acquiring national forests in the Southern Appalachians and the White Mountains." The measure is an amendment in the nature of a complete substitute for the bill passed by the Senate.

The bill as substituted permits acquirement of lands in any part of the United States where such acquirement can be shown to be advisable by the Forest Reservation Commission created by it, after geological survey had determined that such acquisition will promote or preserve the navigability of streams on whose watersheds the lands lie. Originally the bill was designed to cover the Appalachian and White Mountains, but the House substitute makes it applicable to all States.

Mr. Smith of California declared, in discussing the bill, that it not only looked to appropriations, truly appalling in magnitude, but almost to a change in the policy of the government in every particular.

After considerable debate the House passed the bill.

SENATE MAKES INCREASE.

MONEY FOR WEST POINT.

[ASSOCIATED PRESS NIGHT REPORT.]

WASHINGTON, March 1.—The Military Academy Appropriation Bill, carrying $2,541,421, a slight increase over the amount it carried as passed by the House, was passed by the Senate today. An effort of the Committee on Military Affairs to add eighty-eight cadets to the number now being educated in the Military Academy at West Point was defeated by points of order. An amendment for the reinstatement of Cadets W. T. Rossell and Harry G. Weaver, dismissed for hazing, was defeated on a point of order.

WASHINGTON BRIEFS.

Assistant Treasurer Named.

WASHINGTON, March 1.—Late today the Senate confirmed the nomination of George S. Terry of New York to be Assistant Treasurer of the United States.

His Last Nominations.

WASHINGTON, March 1.—The President today sent to the Senate the following nominations: To be Consul-General at Boma, Congo Free State, William W. Handley of New York; to be Associate Justices of the Supreme Court of New Mexico, Edward A. Mann and Ira A. Abbott.

Judgeship for Fulton.

WASHINGTON, March 1.—[Exclusive Dispatch.] Congress has passed a bill creating an additional Federal judgeship for the District of Oregon, and it has gone to the President for his signature. It is understood that this place is created for the benefit of Senator Fulton.

SPYING.

LEAK SCARES WAR OFFICE.

Austria Bottles Up All News from Frontier.

Relations With Servia Are Acutely Strained.

Vienna Dreads Outbreak of Hostilities Soon.

[BY DIRECT WIRE TO THE TIMES.]

VIENNA (Austria) March 1.—[Exclusive Dispatch.] The War Office, being greatly concerned because of the constant leakage of news as to the condition of the troops in Bosnia and as to incidents on the frontier, is determined to put a stop to it. All officers of the headquarters staff, from the highest to the lowest, will be compelled to swear to divulge no news of any kind from Bosnia. This order is regarded as significant, indicating that the situation of the frontier is not satisfactory.

While the international outlook for the moment is distinctly more hopeful, the relations of Austria and Servia continue to be acutely strained. The rival armies of the two nations are face to face along the Servian-Bosnian frontier, being separated from each other by only a few kilometers. It would not require much to start a war at this juncture. Grave fears are expressed lest Servia, representing the intervention of the signatory powers, should intentionally provoke hostilities by means of some convenient frontier casualty.

RUSSIA FRIENDLY.

[ASSOCIATED PRESS NIGHT REPORT.]

BERLIN, March 1.—The Foreign Office was advised today that Russia, acting alone, had delivered a note to Servia in the matter of the difficulties between that country and Austro-Hungary. This communication is friendly and sympathetic in tone, but it advises Servia definitely against asking for any territorial compensation at the hands of Austria-Hungary, and it demands the renunciation of this claim as a preliminary to an economic understanding between Austria-Hungary and Servia.

SERVIA KEEPS MUM.

[ASSOCIATED PRESS NIGHT REPORT.]

LONDON, March 1.—Servia's response to Russia's advice has not yet been made public, but Servia continues to maintain a pacific attitude. She has issued a note exhorting the Servian people to have patience, respect the law and conduct themselves peaceably.

MUST ABANDON AUTONOMY.

[ASSOCIATED PRESS NIGHT REPORT.]

PARIS, March 1.—According to authoritative information received in Paris from Vienna, Russia has counseled Servia formally to declare to Austria that she abandons all claims to autonomy, as well as territorial compensation for Bosnia and Herzegovina, and that Servia will undertake to pursue a correct policy in the premises.

Only when this is done, according to this information, will the consideration of economic concessions by Austria become possible.

IN MISTAKE FOR FATHER.

Herbert J. Hagerman Denies That He Opposed Statehood Before Senate Committee on Territories.

[ASSOCIATED PRESS NIGHT REPORT.]

ALBANY (N. Y.) March 1.—Before leaving for New Mexico tonight, Herbert J. Hagerman, former Governor of that Territory, explained that the dispatches of Saturday relative to the defeat of the Statehood bill had evidently confused his name with that of his father, in stating that J. J. Hagerman, former Governor of New Mexico, had made representations to the Senate Committee on Territories that New Mexico was unfit for Statehood.

"I knew nothing of my father's intentions in the matter," said Mr. Hagerman, "nor can I say whether the dispatch from him was authentic. I assumed the alleged message occasioned the reports that stated I had appeared before the committee against the Statehood bill. I have nothing further to add to the message sent by me to New Mexico yesterday, in which I said: 'I left Washington more than a week ago and never appeared before the Senate committee.' W. H. Andrews and his friends cannot shift responsibility for defeat of the Statehood bill when they brought about the conditions which resulted in that defeat. New Mexico is entitled to Statehood but the present situation proves that she cannot get it so long as she is represented as at present."

RECEIVER EXONERATED.

Former Land Officer at Phoenix Cleared of Embezzlement Charge. New Phase to Fair Fight.

[ASSOCIATED PRESS NIGHT REPORT.]

PHOENIX, March 1.—In the United States Court today United States Dist.-Atty. Alexander, pursuant to instructions from Atty.-Gen. Bonaparte, filed a motion for dismissal of the indictments against Fen S. Hildreth, a former receiver of the local Land Office. The charge was the embezzlement of $50, a land-filing transaction. Thorough investigation and the order amounts to an exoneration. Hildreth alleges the charges were spitework.

The segregation local option bill got before the Council today, but the vote was deferred. In the lower house a bill was introduced to submit the prohibition question to the entire Territory as one district at the next general election.

The controversy between Gov. Kibbey and J. C. Adams, his appointee as Fair Commissioner, against whom the Governor has filed charges on his refusing to resign, has assumed a new phase. Hearing on the charges began Saturday, but were continued to Monday. Sunday night Adams tendered his resignation, "for the god of the fair," requesting that an investigation of the charges be made by the new board to be appointed. The Governor construing this as a qualified resignation, refused its acceptance and will continue the hearing.

VAST.

IMMIGRANT PROBLEM THOROUGHLY SIFTED.

[ASSOCIATED PRESS DAY REPORT.]

WASHINGTON, March 1.—Some facts showing the far-reaching character of the work of the Joint Commission of Immigration, which was appointed by Congress on February 20, 1907, were presented to Congress today through the publication of a preliminary report by the commission.

This report deals with virtually every phase of the immigration question, including oriental aliens and other excluded classes, peonage, charity among immigrants, white slave traffic, conditions of steerage, anthropology, congestion in large cities, alien criminality, competition of immigrants, school inquiries, administration of the immigration laws, distribution of immigrants and other questions.

No conclusions have been reported by the commission, but the scope of the work is shown in a manner which presages extensive legislation in the future. It is stated that if the plans of the commission are realized, the various lines of work outside Washington will be completed in the early fall, probably by September 15.

The entire investigation probably will be finished during the next fiscal year.

NEED MORE MONEY.

The report was printed and circulated today to show the necessity for an appropriation of $250,000 to carry on and complete the work.

Thus far the expenses of the commission from April 1, 1907, to February 1, 1909, have been $344,796. There are at present 198 persons employed under the commission. Of this number, eighty-two are in Washington, two in New York, two in San Francisco, ninety-two are engaged in field work and twenty in special lines of inquiry.

The commission says it is generally admitted by those acquainted with the subject that, notwithstanding the present law proposes to provide for the exclusion of every undesirable immigrant, thousands of undeniably undesirable persons are admitted each year. It has been found that the law in theory, so far as its exclusion provisions are concerned, is strong, but it is weak in some respects.

The commission says it has found several sources of this weakness and it is its purpose to recommend some effective remedies.

LAWS EVADED.

One of the most important features of the work is connected with evasions of the law resulting in the importation of excluded classes. Notwithstanding the expenditure of about $500,000 annually to enforce this law, the commission finds that it does not prevent the coming of Chinese laborers in considerable numbers.

An extensive investigation is being made into the question of the importation and harboring of women for immoral purposes. The results show that many women are being constantly imported under conditions which amount to absolute slavery. As the result of its inquiries and the evidence it has gathered, there has been a noteworthy attack upon this business, which has resulted in a very marked decrease.

It has been found that in numerous instances persons afflicted with contagious diseases and even criminals of a dangerous type have been able to evade the immigration laws and come to this country under the pretense of being seamen.

The utmost importance is attached to the inquiry being made into the subject of alien criminality. The higher criminal courts of New York City are, at the request of the commission, keeping records in great detail of each person convicted of crime, and it is intended that a study of foreign-born criminals and criminals of the second generation shall be made in that city. The investigation, however, is not confined to the larger cities, but is being carried into smaller centers and industrial communities in various parts of the country.

DELVING DEEP.

The most extensive and important work undertaken by the commission is the general field investigation into the economic and social status of immigrants to various sections of the country. The most important topic being covered is the race of employés in each occupation, years each race has been employed; hours of work and discrimination for or against immigrants in employment, wages and housing.

In taking up the congestion of immigrants in large cities, the commission is observing communities inhabited principally by members of one race, as to whether the clinging together of members of the same race handicaps them in their struggle for advancement and prevents their rapid assimilation and Americanization.

A careful inquiry among wage-earners who are forced to compete with immigrant labor is being made among workers in the trades and occupations in which immigrants are largely engaged.

A special field investigation is being conducted in selected localities in the South, and it will cover the sentiment of legislative bodies as indicated by legislation enacted affecting immigration. Inducements and obstacles to immigration, such as climate, character of soil, free or cheap lands, amount, variety and regularity of work throughout the year, the wages paid and hours of employment will be shown. Information is also being gathered concerning the employment of women and children, the prejudice against races, the presence or scarcity of fellow countrymen, church and school facilities, and a vast amount of other information.

ORIENTAL IMMIGRATION.

The investigation of oriental immigration has been confined thus far to the Rocky Mountain and Pacific Coast sections and special emphasis has been placed upon the inquiry concerning the Japanese. Without the census recently ordered in California, the commission claims they have fairly accurate information concerning the numbers of Japanese in California, their distribution by counties and industrial districts, their occupations and trades.

In California and Washington, the report when made will cover the presence of Japanese, Chinese and Hindus.

The school is declared by the commission to be the most potent influence in promoting the assimilation and Americanization of the immigrant.

The treatment accorded steerage passengers at sea has been given considerable attention and agents of the commission in many instances have come from foreign ports in the guise of immigrants. It was found the steerage of today is far better in many ways than in the past, but there is still great room for improvement.

The commission expects to be able to report at an early date the effect of intermarriage between the native born and immigrant and with one another, to determine whether the deleterious influence results, or whether beneficial influences will not be felt.

Peonage is being made the subject of a special study. One of the most interesting subjects is an investigation being conducted in nearly a hundred cities to show to what an extent the immigrant is the recipient of charity.

IN the past nine years one-third of all the champagne imported was G. H. MUMM & Co.'s Extra Dry and Selected Brut. The reason is obvious.

RAILROAD RECORD.

ESPEE BOOSTS RATES AGAIN.

Tariff on Live Stock Goes Soaring Upward.

Stations on Shasta Route Are Affected.

Packers Kick to Railroad Commission.

[ASSOCIATED PRESS NIGHT REPORT.]

SAN FRANCISCO, March 1.—The Southern Pacific railroad has announced an advance of 15 per cent. in freight rates on live stock from forty-two stations on the Shasta route to San Francisco, South San Francisco, Oakland, San José, Sacramento and Rodeo.

It was said by traffic men here that the advance is a part of the company's policy of raising rates from points of origin to points of concentration for reshipment to the East by water. It is believed that many similar advances are to follow.

The stations named in the advanced rate include all points on the Shasta route above Hornbrook and below Dunsmuir and the five receiving points cover all places in this section where slaughtering is done.

Complaints against the increased rates have been lodged with the State Railroad Commission by nine large packing firms. If the matter is not adjusted prior to the next meeting of the commission, March 9, a date for a hearing will then be set.

The particular rates complained of are those from Montague and Gazelle to Oakland and San Francisco. The former rate to Oakland was $60 a car; the new rate is $75 a car.

The secretary of the commission states that until his attention was called to the increase by the complaints, he was not aware that one had been made.

The new schedule has been filed with the commission, but as the former tariff has never been a matter of record with the body, a comparison was impossible.

ALTON PAYS ITS FINE.

Attorney Gives Check for Sixty Thousand Dollars to Clerk of District Court.

[BY DIRECT WIRE TO THE TIMES.]

CHICAGO, March 1.—[Exclusive Dispatch.] Ralph M. Shaw, attorney for the Chicago and Alton Railway, paid $60,000 to the clerk of the United States District Court today as the fines of the railroad he represents, and its two officials who were found guilty of granting rebates in the case, which was decided about a month ago by the United States Supreme Court. The fine of the railroad company was $40,000 and of J. N. Faithorn and Frederick A. Wann $10,000 each.

Attorney Shaw refused to state whether the company was paying the fine of Wann, who was formerly its general freight agent, but who has recently left its employ. The checks were all drawn, however, upon the First National Bank.

The Alton Railroad was convicted on two counts of granting rebates from Schwarzchild & Sulzberger, packers.

FOR SMALL ARMS PRACTICE.

WASHINGTON, March 1.—Maj.-Gen. Bell of the army staff has issued instructions for holding the annual small arms competition of the army this year. The plans contemplate departmental rifle and pistol competitions instead of divisional ones. The competitions will be held at Ft. Niagara, Ft. Sheridan, the Presidio and at Leon Springs.

Piles Quickly Cured at Home

Instant Relief, Permanent Cure—Trial Package Mailed Free to All in Plain Wrapper.

Piles is a fearful disease, but easy to cure if you go at it right.

An operation with the knife is dangerous, cruel, humiliating and unnecessary.

There is just one other sure way to be cured—painless, safe and in the privacy of your own home—it is Pyramid Pile Cure.

We mail a trial package free to all who write.

It will give you instant relief, show you the harmless, painless nature of this great remedy and start you well on the way toward a perfect cure.

Then you can get a full-sized box from any druggist for 50 cents, and often one box cures.

Insist on having what you call for.

If the druggist tries to sell you something just as good, it is because he makes more money on the substitute.

The cure begins at once and continues rapidly until it is complete and permanent.

You can go right ahead with your work and be easy and comfortable all the time.

It is well worth trying.

Just send your name and address to Pyramid Drug Co., 92 Pyramid Building, Marshall, Mich., and receive free by return mail the trial package in a plain wrapper.

Thousands have been cured in this easy, painless and inexpensive way, in the privacy of the home.

No knife and its torture.

No doctor and his bills.

All druggists, 50 cents. Write today for a free package.

VICTOR DEALERS OF LOS ANGELES.

A New Supply of the Famous **Victor Records**

The Popular Priced Operatic Records. **10 inch 60c, 12 inch $1.00**

Rigoletto Quartette, Trovatore, Hamlet, Lohengrin, Mignon, Tannhauser and many others. Sung by famous singers of Italy with La Scala Theater Chorus. Now is the time—this the place to secure these beautiful records.

New Victor Records FOR MARCH NOW ON SALE

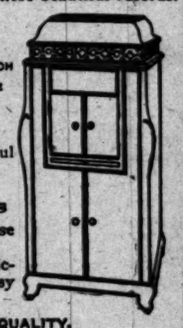

Victor Machines

$10.00 to $100.00 and also the wonderful

Victor-Victrolas

The Greatest of the Victors

We are prepared to fill orders on these most wonderful instruments.

Come to us for prompt delivery of Victors, Records, etc. Any one on easy terms.

THE HOUSE OF MUSICAL QUALITY.

Southern California Music Co.

332-334 SO. BROADWAY, LOS ANGELES, CAL.

The Largest Furniture House in Western America — **Barker Bros** — Everything In Furnishings for Home and Office

Bargains this Week in Furniture

of Weathered Oak

This $4.50 Rocker Extra Special **$2.75**

A comfortable, durable rocker; solidly built of selected, well-seasoned oak; back of quarter-sawed stock; solid wood seat; large double spindle arms supports; legs well braced; good both in quality and design; an offering with merit that is seldom to be duplicated at so low a cost; extra special, $2.75.

$11 six-foot Extension Round Dining Table for..... $6.85

$16 six-foot Extension Square Dining Table for..... $9.75

$22 Leather Seat and Back Mission Rocker for..... $14.50

$7.50 Leather Seat and Panel Back Dining Chair for..... $4.85

$2.00 Mission Style Center Table for..... $1.35

$18.00 Mission Style Library Table for..... $11.00

$3.25 Cobble Seat Rocker for..... $1.75

$3.25 Stand Table or Magazine Stand for..... $1.90

All Our Other Weathered Oak Furniture This Week at One-Fourth Off

420-22-24 S. SPRING ST — **Barker Bros** — 413-15-17 S. MAIN ST

OUR COMPLIMENTS TO OUR FELLOW CITIZENS.

"Brains and Ginger"—

They have brains and ginger, but some of them don't look it—a little careless of the appearance of their clothes. It don't hurt them, but they would feel a lot brighter and as if their brains were paying dividends, if we clothed them. You are often judged by the clothes you wear, and the world loves prosperous people.

1000 exclusive patterns, $25.00 to $50.00.

The coolest spot in Los Angeles on a hot day is our store. Stop in and cool off. You are cordially welcome. Nicoll the Tailor, Wm. Jerrems' Sons, 350 So. Spring St.

COLONIST RATES

FROM THE EAST

MARCH and APRIL

TO CALIFORNIA

Bring all your friends to the Pacific Coast. A few of the rates are as follows:

From Chicago	$33.00	From St. Louis	$30.50
From New Orleans	30.50	From Omaha	25.00
From Kansas City	25.00	From Ft. Worth	25.00
From Houston	25.00	From St. Paul	31.75
From Minneapolis	31.75	From San Antonio	25.00

Corresponding rates from other points. Deposit your money here with any agent and the railroad ticket will be forwarded to your friends East without trouble or annoyance to you.

SOUTHERN PACIFIC

Ticket Offices—600 South Spring Street, Corner Sixth. Arcade Station, 5th st. and Central ave.

Bartlett Music Co. Opp. City Hall, 331-35 S. Spring

S OF LOS ANGELES.

ctor Records
Popular Priced Operatic Records.
nch 60c, 12 inch $1.00
etto Quartette, Trovatore, Ham-
ohengrin, Mignon, Tannhauser
any others. Sung by famous
s of Italy with La Scala Theater
s. Now is the time—this the
o secure these beautiful records.

New
FOR MARCH NOW ON SALE
ines
e wonderful
olas
Victors
s on these
very of Vic-
on easy
MUSICAL QUALITY.
ornia Music Co.
Y, LOS ANGELES, CAL.

Bros Everything in Furnishings for Home and Office
this Week
ure
Oak
75
solidly built of selected, well-
sawed stock; solid wood seat;
ports; legs well braced; good
offering with merit that is sel-
w a cost; extra special, $2.75.
$2.00 Mission Style Center Table for..... $1.35
$18.00 Mission Style Library Table for..... $11.00
$2.25 Cobble Seat Rocker for..... $1.75
$5.25 Stand Table or Magazine Stand for..... $1.90
ered Oak Furniture
ne-Fourth Off
Bros 413-15-17 S.MAIN ST.

S TO OUR FELLOW-
ENS.
er"—
ringer, but some of
ttle careless of the ap-
s. It don't hurt them,
lot brighter and as
ng dividends, if we
often judged by the
he world loves pros-
$25.00 to $50.00.
Angeles on a hot day
d cool off. You are
ll the Tailor, Wm.
Spring St.

T RATES
E EAST
d APRIL
FORNIA
Pacific Coast. A few of the
From St. Louis $30.50
From Omaha 25.00
From Ft. Worth 25.00
From St. Paul 31.75
From San Antonio ... 25.00
ner points. Deposit your
l the railroad ticket will be
without trouble or annoy-
PACIFIC
ng Street, Corner Sixth.
and Central ave.
sic Co. Opp. City Hall, 231-35 S. B'way

TRAPPED.

CHECKS FIND MISSING WIFE.

Vermont Marble King Has Woman Locked Up.

Discovers Her Living With a Former Clerk.

Says She Chloroformed Him Before Fleeing.

[BY DIRECT WIRE TO THE TIMES.]

PITTSBURGH, March 1.—[Exclusive Dispatch.] One of the strangest elopements discovered by the Pittsburgh police in some years was uncovered here today, when Pietro Baraffio, the marble king of Vermont, found his young wife with Emilo Gosperdi, a handsome Italian, who had been a clerk in Baraffio's office at Barre, Vt.

Baraffio led Detectives Shevlin and Angelo into the house on Pennsylvania avenue where his wife, two children and Gosperdi were staying, and caused the arrest of the man and woman. They are both locked up in jail tonight, while the marble man has his two children. Tomorrow Barraffio will go into court and ask that he be permitted to take his children out of the State.

The marble king has been chasing his wife and children since November 14, last, when they disappeared. He was assisted in locating them here by the First National Bank of Montpelier, Vt., in which the woman had an account, on which she has been drawing at $150 per week for the past six weeks.

Barraffio tells the police a sad story of mistreatment by his young wife, saying that he was chloroformed by her when she was about to fly from him with the young clerk. While he was under the influence of the drug, the marble man asserts, the couple ransacked the house from top to bottom, taking every cent of money that could be found and all the jewels which could be turned into cash quickly. In all they took several thousand dollars, he says.

Barraffio comes of an old Italian family, and did not care to parade his shame before his neighbors, who knew nothing of his trouble. Some days ago he met the cashier of the First National Bank of Montpelier on the street, and the banker asked when the wife was coming home from her visit to Pittsburgh. This brought out the fact that Mrs. Barraffio had been drawing on her bank account from Pittsburgh, and here the husband located her today.

STUNG.

RICH VICTIMS OF SWINDLERS SUE.

ALLEGED LEADER OF CROOKS IS IDENTIFIED BY ALL.

Men Who Each Gave Up Large Sums of Cash on Fake Sporting Events Arrive in Little Rock in Pursuit of Quartette — Jockey Makes Confession.

[ASSOCIATED PRESS NIGHT REPORT.]

LITTLE ROCK (Ark.) March 1.—Several victims of the alleged gang of swindlers under arrest here arrived in Little Rock today and all of them have identified J. C. Maybray, the alleged leader, and one or more of the quartette.

J. G. Kyle of Decatur, Ill., an aged farmer, who was swindled February 23, identified all of the men under arrest. Kyle came here to invest $10,000 and went to a horse race in the suburbs, supplying his money for two hours to a bettor who was "short." Kyle went before the grand jury.

J. S. Tierney of Streator, Ill., gave up $10,000 on a wrestling match in New Orleans, January 24, 1907.

W. H. McGrath of Minneapolis admits having lost $10,000 on a race at Council Bluffs last summer.

Each of the victims filed suit today against Maybray and his associates and will follow the example of J. E. Cavanaugh, who also was victimized, and attached the boxes shipped to Davenport, Iowa, which are supposed to contain $50,000.

Henry Stockwell, a jockey in the employ of Maybray, who was formerly prominent on association tracks, confessed to officers today, implicating others. Stockwell was identified by J. S. Tierney as one of the wrestlers in the matches by which he was swindled.

MAKING NEW OCEAN RECORD.

Turbine Liner Mauretania in Fair Way to Beat Her Own Best Time Across Atlantic.

[ASSOCIATED PRESS NIGHT REPORT.]

NEW YORK, March 1.—From cable advices received from Fastnet, giving the position of the turbine liner Mauretania, at 7 o'clock tonight, at 358 miles west of Queenstown, it is apparent that unless some accident causes the slackening of her average speed, the vessel will establish a new record for the eastward voyage between this port and Queenstown.

Up to Saturday noon the Mauretania had covered 1249 knots at an average of 25.21 knots an hour. During that time she had improved her own record for a day's run by covering 607 knots during the twenty-four hours from Friday noon to Saturday noon. This is an average speed of 26.28 knots, and a new record.

If this keeps up she will reach Queenstown about 8:30 o'clock a.m. Tuesday, an hour and a half ahead of her best time for the trip, completing the voyage in 4 days, 19 hours.

FRUIT FROM AFRICA.

CHICAGO, March 1.—[Exclusive Dispatch.] Patrons of some of the restaurants in town may raise their eyebrows these days to see peaches and plums which look for all the world like the plebeian growth of the tropic country, quoted on the bill of fare at 25 cents or more apiece. But doubtless the restaurant-keeper will have been wise enough to justify his price by attaching to the fruit its proper and rare pedigree, "South African." Although it is improbable that fruit from this source will ever gain a great foothold here, several consignments were received within the last week. They come from the Wolf River district, Cape Colony.

Jordan's "AaA1" Cutlery
is best and unequaled by test. Will cut wood, then shave. Sold by leading dealers everywhere.

ITCHING FOR CAPITOL.

(Continued From First Page.)

we reached home. I think that was not an exception in the love we all had for each other when we came home—every one loving every one else, and also loving a particular person. But it is a sweet memory, and we have got to enjoy it in memory.

NO DOMESTIC BREAKS.

"Now I am sure every one of us has had occasion to rejoice often that he or she was a member of the party. Speaking for myself, it seems to me that every day in the week I have had occasion to rejoice. The party has broken down party lines, but it has not broken down, I am glad to say, domestic lines.

"But when there is Philippine legislation on, if you will examine the votes in the Senate and House, you can trace the influence of the Philippine party. It has mingled Republicans and Democrats together in a way that no one can understand except those who were members of the party.

"Tonight I fell overcome by the good will, the generosity and the welcome that you have given Mrs. Taft and me. I have a sense of being undeserving (cries of "no.") Well, that's the way I feel, anyhow.

ROUGH RIDER'S SUCCESSORS.

"I am about to take up a burden that I am not going to resign from, but it is one that doubtless will grow heavy at times and lighter at times. But whatever the burden, I want the good men and women—the good fellows both male and female—of the party to know that I am confident that whoever else may be a severe critic, I shall have the sympathy of those who sailed out from San Francisco on the steamer with me in 1905.

"I hope we may continue to have these reunions. We did have one at the White House when we went there to see that two of our number were properly married, and I hope the White House may be the frequent place of meeting in the future. I do not expect to be its mistress and I have not consulted its mistress; but I want you to come there where the landlord is so generous and where the tenant will be glad during the next term to welcome you all and each at any time.

"This party might bear the same relation to the coming administration that the Rough Riders do to the outgoing administration. I should be delighted to take them into the same degree of confidence as I have the class of Yale '78. I hope my heart is big enough and I hope the patronage of the office is sufficiently wide to include them both."

Mr. Taft said today that the first announcement of the make-up of his Cabinet would be made March 5, when he sends to the Senate for confirmation the names of the men he has selected. The Cabinet, however, has been made known, as each of its members has been selected.

Changes in the Diplomatic Corps, Mr. Taft says, will not be considered for some time to come. It is possible that several important places in the Federal service may be filled, and the nominations go to the Senate with those for the Cabinet. It has been predicted that William Loeb, Jr., secretary of the President, is to be Collector of the Port, at New York.

ITCHES FOR CAPITOL.

Senator Hopkins of Illinois called on Mr. Taft during the day. Senator Brownlow of Tennessee also called.

Asked for his programme for the day, Mr. Taft laughed and replied that he should like very much to go straight up to the Capitol—that he "just had an itching" in that direction. He explained that he should enjoy a visit on the floor of the Senate and the House, because there were many men there he wanted to see and have chats with. That he had no intention of doing so was made clear by the statement that, while he was not President, he was beginning to realize several of the limitations of that office.

The passing of the so-called Ananias Club established by President Roosevelt is one of the vehicles of pleasantry between the outgoing and incoming Presidents. According to the story which is going the rounds, Mr. Roosevelt has accused Mr. Taft of already starting an "opposition" club—the "Buncombe Club."

In several of his recent speeches in which criticism of the Panama Canal has been dealt with unsparingly, Mr. Taft has declared that "buncombe Congressmen" have been largely responsible, therefore, the President, it is said, has joked with his successor of his "buncombe organization."

Arrangements are being made by Mr. Taft for a tea to be held at the White House March 5 in honor of the eighty members of the Yale class of '78, who are to attend the inauguration. Mr. Taft is a member of this class. The members of the class will be given a dinner during their stay in the city.

The first member of President-elect Taft's Cabinet to arrive here was Charles Nagel of St. Louis, who, it is expected, will be Secretary of the Department of Commerce and Labor. He was accompanied by Mrs. Nagel.

CHICAGO TO STOP WORK DURING INAUGURATION.

[BY DIRECT WIRE TO THE TIMES.]

CHICAGO, March 1.—[Exclusive Dispatch.] In accordance with a resolution passed by the City Council tonight, countless hearts in Chicago—animate and inanimate, industrial, civic, and those of humble individuals—will beat in sympathy with William Howard Taft for five minutes Thursday, while he is taking the oath of office in Washington to be the head of the nation for the next four years.

Mayor Busse will take official notice of the event, and issue a proclamation suggesting that the pleasing interlude be general throughout the city, that the whistles and bells of factories be sounded, as signaling a new era of prosperity, and that in general Chicago set the lead for a national telepathy of good wishes and good cheer.

LATE MEAL FOR RUEF.

Jailer Discharged for Feeding Ex-Boss in Mess Hall About 3 in the Morning.

[ASSOCIATED PRESS NIGHT REPORT.]

SAN FRANCISCO, March 1.—An unseasonable craving for food on the part of Abraham Ruef, former political boss of this city, and convicted bribe giver, who is an inmate of the County Jail, has led to the dismissal of Deputy Sheriff Frank Johnson, one of the jailers.

According to the story told Sheriff Dolan, Ruef was suddenly gripped by the pangs of hunger between 2 and 3 o'clock on the morning of February 13. Johnson, who was on watch, finally took the former boss from his cell and led him to the messroom of the jail, where the deputy served a repast to his prisoner from the food remaining in the pantry.

Alberhill Coal, $8.50 Per Ton.
Main 797, F1609. 311 Security Bldg.

LIFE'S SEAMY SIDE.

SOUGHT DEATH NINE TIMES.

St. Louis Woman Succeeds in Ending Her Life.

Husband's Attentions to Rival Caused Suicide.

Each Attempt Made by Different Method.

[BY DIRECT WIRE TO THE TIMES.]

ST. LOUIS, March 1.—[Exclusive Dispatch.] Fearing the love of her husband had been won by another woman Mrs. Elizabeth Lowery, 28 years old, made her ninth attempt at suicide yesterday, and died in agony a few minutes later. She swallowed almost an ounce of carbolic acid.

Solomon Lowery, the husband, when taken to the Carey-street Police Station, admitted that he had quarreled with his wife almost daily in the last eight months and said he believed she had learned he paid attentions to another woman. The Lowerys have two small children and Mrs. Lowery asked in a note that they be taught to remember her.

The woman's successful attempt to end her life was surrounded with dramatic incidents. Just before she drank the poison she asked her husband if it would not be a relief to him if she took her life. He told her the suspense was almost unbearable and pleaded with her to give up the notion of killing herself. Before he had finished speaking she had swallowed the acid.

Lowery told the police that while at work in a suburban town he formed the acquaintance of a young woman who is the direct cause of his domestic troubles.

The note Mrs. Lowery wrote her husband a few minutes before taking her life, reads:

"Dear Johnnie: May God forgive me for this. I leave you to be happy with another. Be good to the boys and teach them to remember me. You will soon forget the unhappiness I have brought you. True unto death, Lizzie."

Mrs. Lowery's first attempt at suicide was made June 23, 1906, when she took morphine. December 2, the same year, she cut her throat with a razor. The following May she drank a quantity of disinfectant, and July 26, 1907, she tried to hang herself with a shoestring. February 3, 1908, she drank a glass of water in which she had soaked match heads. The following September she tried to hang herself with a bed sheet, and November 18, 1908, she took cocaine. February 20, 1909, she again tried morphine, and today ended life with carbolic acid.

KILLS FOR REVENGE.

SHOOTS MAN WHO JAILED HIM.

[ASSOCIATED PRESS NIGHT REPORT.]

MISSOULA (Mont.) Feb. 28.—To avenge himself on the husband of the woman for the wronging of whom he has just completed a five-year term in State's prison, Joseph Brown shot and killed Robert Gilruth today, while the latter, accompanied by his brother, was walking along the road near Chickerman's mill, six miles west of Lolo, Mont.

Brown was arrested later, and the brother of the slain man is held in custody as a witness.

When arrested for the crime, Brown declared that he had been attacked by Gilruth with an ax and other weapons, and that he shot in self-defense. He was wounded in several places and it was while having these injuries dressed here that he was captured. The brother of the dead man flatly denies Brown's statement, and declares that he and his brother were deliberately ambushed by Brown.

WIFE POISONED.

HUSBAND SUSPECTED.

[BY DIRECT WIRE TO THE TIMES.]

PITTSBURGH (Pa.) March 1.—[Exclusive Dispatch.] E. A. Swart of Los Angeles is being held in the County Jail pending an investigation by the authorities of the death of his wife, who died in the Passavant Hospital yesterday morning. Mrs. Swart was admitted to the hospital February 8, suffering from the effects of bichloride of mercury poisoning. At the time of his wife's death, Swart was at her bedside and when the hospital authorities notified the Coroner's office of her death, County Detective O'Brien placed Swart under arrest. He was committed to jail and is held without bail pending an investigation.

The charge placed against him is "to be held as a witness."

Swart declares that he formerly was manager of the Cawston Ostrich Farm at Pasadena. He asserts that his wife died of heart failure and that he knows nothing of any bichloride of mercury. The body of Mrs. Swart was claimed by her brother, A. J. Shering of No. 740 Woodburn avenue, this city.

SUICIDE FOLLOWS ASSAULT.

Captain of Fire Company Who Murderously Attacked Widow Jumps to Death from Window.

[ASSOCIATED PRESS DAY REPORT.]

PITTSBURGH, March 1.—William Gearhardt, captain of a fire company, who murderously assaulted Mrs. Anna Baxter, a widow, with a razor yesterday and then seriously cut himself, committed suicide today by jumping from the third floor of the Pittsburgh Hospital. Mrs. Baxter is in a precarious condition today.

Gearhardt called at the home of Mrs. Baxter, whose husband died ten years ago, and going to the parlor of the house with the woman, he locked the doors. A short time later Mrs. Baxter's three children heard their mother screaming and broke into the room. Gearhardt had cut her throat twice and slashed her hands and arms a number of times. After the children had taken their mother from the room, Gearhardt locked himself in and cut his own throat.

FEARS TRIAL, DIES.

Well-Known Coastwise Captain Found Dead in Bed—Leaves Note to Coroner.

[ASSOCIATED PRESS NIGHT REPORT.]

SAN FRANCISCO, March 1.—Capt. D. ... Driscoll, formerly of the tug Millen Griffith, was found dead in bed this morning in his room. A note to the Coroner in his handwriting said that death was caused by cyanide, and asked that no autopsy be performed. Driscoll recently was arrested for threatening the chief wharfinger with a revolver, and the case against him is still pending.

IF YOU NEED A MEDICINE YOU SHOULD HAVE THE BEST

Although there are hundreds of preparations advertised, there is only one that really stands out pre-eminent as a remedy for diseases of the kidneys, liver and bladder.

Dr. Kilmer's Swamp-Root stands the highest, for the reason that its remarkable health restoring properties has been found to be just the remedy needed in thousands upon thousands of even the most distressing cases.

Swamp-Root makes friends quickly because its mild and immediate effect is soon realized. It is a gentle, healing vegetable compound—a specialist's prescription for a specific disease.

Swamp-Root is not recommended for everything.

A Sworn Certificate of Purity is with every bottle.

For sale at all drug stores, in bottles of two sizes—fifty-cents and one-dollar.

SAMPLE BOTTLE FREE BY MAIL.

In order to prove what Swamp-Root, the great kidney, liver and bladder remedy will do for you, every reader of the Los Angeles Daily Times who has not already tried, may receive a sample bottle by mail absolutely free. Address Dr. Kilmer & Co., Binghamton, N. Y. Write today.

STARVED.

HUNGER KILLS AGED COUPLE.

WIFE SOON FOLLOWS HUSBAND INTO BEYOND.

Grand Army Veteran and His Mate Live for Weeks in Utter Destitution, Without Food or Medicine, But Refuse to Appeal to Relatives for Aid.

[BY DIRECT WIRE TO THE TIMES.]

ST. LOUIS, March 1.—[Exclusive Dispatch.] After weeks of existence in utter destitution and after spending three days in a cold room without food or medicine, William Grinner, a Grand Army veteran, and his wife, Hattie Grinner, died within six hours of each other today. Starvation and pneumonia caused their deaths, the city hospital physicians report. The bodies are at the hospital, where the aged sufferers were taken after they had become unconscious.

Grinner, who was 60 years old, and his wife, who was 65, lived in two rooms. She was of Indian, French and Spanish descent. Neighbors almost as poor as they, sent food occasionally to the aged couple, and repeatedly suggested that they might call the police or charity organization aid or notify relatives of their condition. But Grinner and his wife refused to agree to these plans.

"I have relatives here," the woman said, "but I wouldn't have them know of the condition we're in." She refused to reveal the relatives' names.

A neighbor knocked at their door yesterday, but there was no answer, and she sent for a policeman. Grinner and his wife were unconscious on a cot. They succumbed at the same time to the weakness caused by their long fast. Neither recovered consciousness after reaching the City Hospital. The husband died at noon, the wife at sundown.

RICHEST WIDOW PASSES.

Widow of Former Rhode Island Merchant Dies at Her Home in Newport.

[BY DIRECT WIRE TO THE TIMES.]

NEWPORT (R. I.) March 1.—[Exclusive Dispatch.] Mrs. John Carter Brown, of Providence, said to be one of the richest widows in America, died at her summer residence on Bellevue avenue, after a long illness, yesterday. The remains will be taken to Providence and interred by the side of her husband, who died many years ago. He was at the head of that celebrated house of Brown & Ives, which ruled Rhode Island, financially, politically and socially, for decades, and who after a long struggle finally drove the equally firm house of A. & W. Sprague to the wall. The fight lasted for years.

The court last year appointed Mrs. Harold Brown, custodian of the body and personal estate of her mother, and the late George W. Matteson was put in charge of her large business interests. For several years, owing to her enfeebled condition, she had been removed from Providence here. Her mind had been practically a blank for at least two years.

It is said that young Nicholas Brown, "the $1,000,000 baby," will receive a big slice from his grandmother's estate. He was her favorite. Her granddaughters, Mill Mildred Sherman and Miss Irene Sherman, prominent and popular belles in society here and in New York, also will be remembered.

OBITUARY.

James E. Leroy.

EL PASO (Tex.) March 1.—James E. Leroy, secretary for President-elect Taft, while Governor of the Philippines and American Consul at Durango, Mex., from August, 1903, to March, 1907, is dead in the military hospital at Fort Bayard, N. M. He was admitted to the hospital some time ago on the request of Mr. Taft. He was a native of Ohio.

Henrietta Rixey.

NEW YORK, March 1.—Miss Henrietta Rixey, a sister of Surgeon-General Rixey of the navy, died suddenly at the latter's residence last night.

George Porter.

NEW YORK, March 1.—The snapping off of a fly wheel, which sent an automobile in which he was riding with a party of frends, tumbling down an embankment last night, caused the death of George Porter, superintendent of the Scott & McComb Kennels at Elmsford, N. Y.

Albert Midlane.

LONDON, March 1.—Albert Midlane died here yesterday. He was born in 1825. Albert Midlane was a noted authority on hymnology, and was awarded the distinguished service gold medal by the Sunday-school Union for services rendered to the hymnology of the schools.

William Culley McKelvy.

PITTSBURGH, March 1.—William Culley McKelvey, one of Pennsylvania's pioneer oil men, and one of the first men in the United States to become interested in Portland cement, died here yesterday, aged 69.

Dr. Edwin D. Wiley.

DES MOINES (Iowa) March 1.—Dr. Edwin D. Wiley, for years Great Inchonie of the Improved Order of Red Men, died suddenly here yesterday.

Dr. Daniel R. Brower.

CHICAGO, March 1.—Dr. Daniel R. Brower, professor of nervous and mental diseases of Rush Medical College and author of many text-books and monographs on insanity, died here today, aged 70.

Judge John K. Richards.

CINCINNATI, March 1.—Judge John K. Richards of the Federal Circuit Court of Appeals, died here today of Bright's disease.

CRIME BRIEFS.

Held for Husband's Murder.

ROCKFORD (Ill.) March 1.—Mrs. Lora Kauffman has been arrested on a warrant sworn out by Coroner McAllister, charging her with her husband's murder. Dr. Hains of Chicago, in an examination of Kauffman's stomach, found evidences of strychnine.

Fourth Boy Bandit on Trial.

GREAT FALLS (Mont.) March 1.—George Cresswell, the last of the quartette of boys who a year ago held up and robbed a Great Northern passenger train near this city, was placed on trial today. A jury was quickly secured. The three other boys were convicted.

VOTE ON EQUAL SUFFRAGE.

PIERRE (S. D.) March 1.—The Senate tonight passed the House resolution granting a popular vote on an equal suffrage amendment.

Pig 'n Whistle
Home A6411 Sunset Broadway 2345

The elegant consistency of our
French Pastry
gives that distinctiveness that CAN NOT be IMITATED.
The Pig and Whistle Co.
On Broadway, bet. 2d and 3d Sts.
Next to the City Hall.

Exclusive Silverware
I am showing the very newest designs in Silverware — including the Chesterfield — a beautifully simple and dignified pattern. I believe this will appeal to people of refined taste—desiring a service of Silverware that is good for all time. I court comparison of prices.
J. ABRAMSON
Jeweler and Silversmith
404 S. Broadway

Home 10571 Sunset-Broadway 4944
Broadway Department Store
BROADWAY, COR. 4TH. LOS ANGELES. ARTHUR LETTS
DON'T WORRY — WATCH THIS SPACE
A Second Lot of Those $25.00 to $45.00 Suits $19.50
To Cause Another Price Sensation
Better even than we claim them to be. That is the verdict of those who visited the Suit Section Monday, and $19.50 suits are being snapped up as fast as sales checks can be made out.
A second lot forward for today, every bit the equal of those we featured yesterday. Similar in style to the illustration. Suits of finest prunella cloth, panamas and two-tone serges. Master styles from the king of suit makers—a manufacturer who guards his name as zealously as the guarantee of his garments.
It is an advanced guard of other wonderful achievements planned for this section. All eyes on the Broadway Suit Department.
Bright New Tailored and Lingerie Waists, Worth $1.95 to $2.50 . . . $1.50
For today we feature five handsome styles in tailored lawns, batiste and barred muslin waists, daintily fashioned with linen collars and cuffs; allover embroidery waists, with lace trimming and waists of sheerest lawn, medallion and applique work. Seldom approached at $1.95 to $2.50. Today, $1.50.
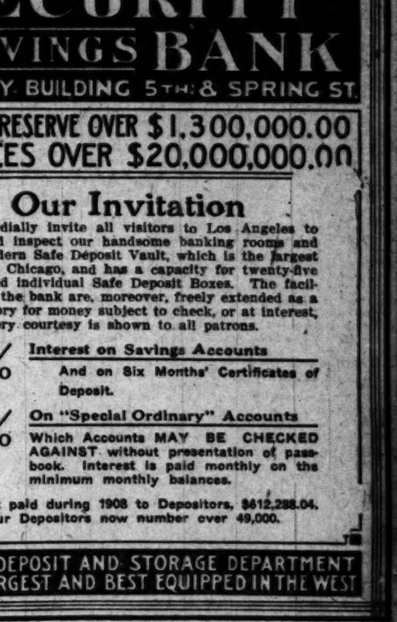
$8.75 to $20.00 Long Coats $4.95
This is the finish of the long coats. We make a radical price cut for quick clearance. The materials are broadcloth, kersey and covert; also short silk, silk braid and fancy woolen coats; tight fitting, box back and Empire style; $8.75 to $20 values at $4.95.
Women's and Misses' Coat Sweaters..... $1.95
All wool coat sweaters. Choice of gray, white, cardinal and navy. New and fancy weaves; made with two patch pockets; finished with pearl buttons; coat sweaters that will be more popular than ever. And here is a line valued up to $2.50. Today, 2nd floor, $1.95.
These Independent Grocery Prices Will Reduce Your Monthly Bill
Buy Your Supplies for the Month and Take Advantage of Broadway Prices.
4 Bars of Fels Naptha Soap with Other Groceries 15c
¼-Sack of Flour, Gold Medal $2.05
½-Sack of Flour, Apple Blossom 74c
6 Lbs. Pink Beans 23c
5 Lbs. of Navy Beans, Hand Picked 29c
10 Lbs. of Cornmeal, White or Yellow 33c
2 Pkgs. of Sanitarium Corn Flakes 15c
3 Cans Corn, Iowa Sugar 25c
Eastern Hams, Fancy Sugar Cured, Pound 13¾c
Eastern Bacon, Sugar Cured, Lb. 17c
Dozen Navel Oranges, Fancy Sweet Ones 15c
Can of Tomatoes, Solid Pack, at Dozen cans $1.10. ..... 10c
3 Cans Peas, Telephone 33c
2 Cans of Clams, Oxford Picnic, at 25c
3 Pkgs. Oatmeal or Graham Crackers 25c
Pt. Bot. Griffon Catsup 18c
Quart Can of Syrup, "Old Manse" 39c
Large Bot. Iris Olive Oil 90c
Lipton's Tea, No. 1 Quality, Lb. Can 54c
3 Lbs. of Coffee, Broadway Extra .91
7 Lbs. Prunes, Choice Santa Clara 25c
5 Lbs. Figs, Fancy Cooking 20c
10 Lbs. of Sugar, with other groceries 52c

OLDEST & LARGEST SAVINGS BANK IN LOS ANGELES
SECURITY SAVINGS BANK
SECURITY BUILDING 5TH & SPRING ST.
CAPITAL AND RESERVE OVER $1,300,000.00
RESOURCES OVER $20,000,000.00
Our Invitation
We cordially invite all visitors to Los Angeles to call and inspect our handsome banking rooms and our modern Safe Deposit Vault, which is the largest west of Chicago, and has a capacity for twenty-five thousand individual Safe Deposit Boxes. The facilities of the bank are, moreover, freely extended as a depository for money subject to check, or at interest, and every courtesy is shown to all patrons.
4% Interest on Savings Accounts
And on Six Months' Certificates of Deposit.
3% On "Special Ordinary" Accounts
Which Accounts MAY BE CHECKED AGAINST without presentation of passbook. Interest is paid monthly on the minimum monthly balances.
Interest paid during 1908 to Depositors, $612,288.04.
Our Depositors now number over 49,000.
THE SAFE DEPOSIT AND STORAGE DEPARTMENT IS THE LARGEST AND BEST EQUIPPED IN THE WEST

WOOLENS and worsteds will be strong competitors this season for the careful dresser—and possibly because woolens in their manufacture allow a greater commingling of colors these textures will be most in evidence.
BECAUSE of such multiplicity in color and pattern effects the skill of the cutter will be shown in the artistic plainness of the garment rather than in any decorations, and that is just where a "Gordan-made" suit will show its superiority over all others.
B. Gordan, Men's Tailor and Draper 104 S. Spring St.

DARNING
NU-WAY STOCKINGS
SINGER DARNER
Used on any Sewing Machine. Shown in use at Singer Stores. See it TO-DAY, at
741 So. Broadway

THE LATEST SPORTING NEWS, LOCAL AND TELEGRAPHIC.

BOXING.

HARD BATTLE FOR TONIGHT.

Memsic and Picato on Edge for Great Bout.

Winner Will Have Chance to Get in Limelight.

Fred Corbett and Kid Tex to Settle Dispute.

Fight fans who like plenty of action mixed with a generous slugging exhibition will doubtless have this passion satisfied to the limit at the pugilistic entertainment carded by Promoter

Kid Tex,

who is to fight Fred Corbett tonight.

McCarey at Naud Junction tonight.

The main event, between George Memsic and Frank Picato, which will decide the lightweight honors here, promises to be one of the best battles ever fought here.

Picato has unbounded faith in his ability to neatly trim the latest victim of Freddie, the Welshman, and his very noticeable improvement during the last two or three fights puts him up in the front ranks. If he beats Memsic he will be in line for the championship.

Memsic finished his training yesterday and has offered the information that he is in better shape than he has been for some time. His bout with the Britisher opened his eye to the chances a clever man has with him. The single fact that the winner will have the right to demand a match with Nelson and the other top notchers is sufficient hint that the bout tonight will develop all the latent talent in each of the pugs.

WANTS TO WIN.

Fred Corbett is in dead earnest to beat Kid Tex, and with the tentative promise of a match with Ad Wolgast hanging within reach on the plum tree, that is if Wolgast can clear himself of the charges preferred by Referee Tommy Walsh, the Chicago pug is liable to set a lively pace. It will be his chance to make good and if he beats his man he is pretty likely to secure a go with Harry Baker, if he can't get Wolgast.

Kid Tex also has his chance to make good and says he will fight his hardest realizing a victory would raise him high in the estimation of local fans. The distance will be ten rounds. The most interesting of the prelim numbers should be the go between Johnny Hugo and Young Turner. Hugo got what he thought was the wrong end of the decision in their last fight and is desirous of demonstrating his real class.

The curtain raiser will be a four-round bout between Chester Moss and Charles Butler. The youngsters are both bruisers and the affair will probably resolve itself into a walloping contest until one of the pugs connects. The Hoosier Kid and Mike Fusco are scheduled to furnish the second number over the four-round route, and the mill has the makings of an exciting bout.

The line-up of the fighters and the order of the bouts is as follows:

Chester Moss and Charlie Butler, four rounds.

Hoosier Kid and Mike Fusco, four rounds.

Johnny Hugo and Young Turner, six rounds.

Fred Corbett and Kid Tex, ten rounds, 133 at 2 o'clock.

George Memsic and Frank Picato, ten rounds, 133 at 5 o'clock.

Charles Eyton will referee the Memsic-Picato contest and George Blake the other events.

JEFF MAY FIGHT.

MUST GET IN CONDITION.

[ASSOCIATED PRESS NIGHT REPORT.]

CHICAGO, March 1.—"I will fight Jack Johnson for the heavyweight championship of the world if I am able to get into condition to do myself justice," said James J. Jeffries, who stopped off on his way to New York today.

"The story from Omaha that I said I would fight Johnson as soon as I finished my vaudeville engagement is not true," continued Jeffries. "I never have said definitely I would fight Johnson and I am not ready to do so now. My future depends on my ability to get into condition and I am not certain yet whether I will be able to do myself justice if I return to the ring. I must have more time to analyze my condition before I will make any definite plans."

Jeffries appeared to be in excellent condition, but somewhat heavy. He was accompanied by Mrs. Jeffries and Sam Berger, his sparring partner.

EASY FOR ATTELL.

DOUBLES UP PIERCE.

[BY DIRECT WIRE TO THE TIMES.]

PHILADELPHIA (Pa.) March 1.—[Exclusive Dispatch.] Abe Attell picked up a good bit of Philadelphia money by going six rounds to an easy victory over George ("Young") Pierce in the wind-up at the Washington Sporting Club tonight.

Abe was in no hurry to do anything against Pierce, but when the featherweight champion did cut loose Pierce had a way of doubling up under the stinging left and right swings Attell shot at the body.

Attell coolly chewed gum throughout the bout in which his superiority over the Philadelphia boy was apparent. Pierce made a fairly good showing, however. At the start he mixed it energetically with Attell and delighted the big crowd by seemingly having the best of some of the vicious exchanges, but Abe's stiff left to the nose and mouth, landing with bewildering speed, took the ferocity out of him.

SENATE MOLLYCODDLES.

ACRIMONIOUS PERSONALITIES.

[BY DIRECT WIRE TO THE TIMES.]

SEATTLE (Wash.) March 1.—[Exclusive Dispatch.] After heated debate the State Senate today put an absolute ban on professional boxing in Washington by striking from the Criminal Code the provision allowing six-round bouts with five-ounce gloves. This section of the code had the strong support of a minority of the upper house, and was backed by the liberal element throughout the State, but a fight against it was made by two or three members of the Senate on the ground that it would open the way to prize fighting, and the majority voted against the provision.

Discussion waxed so warm that the Senators indulged in acrimonious personalities, the liberal element characterizing the opposition as a set of "mollycoddles," and the name of President Roosevelt was brought in as a supporter of boxing. As the law now stands, only amateur boxing matches held by regularly organized athletic clubs between actual members will be allowed.

Dr. B. F. Roller, the physician-wrestler, who has entered the ring, has been waiting for action on this bill to determine his course. He now expects to go down to California for matches with heavyweights and wants to tackle Al Kaufmann.

Baldwin Beats Wallace.

NEW YORK, March 1.—[Exclusive Dispatch.] Matty Baldwin of Boston outfought Eddie Wallace of Brooklyn in eight rounds of their ten-round bout at the Marathon Athletic Club in Brooklyn tonight. In the last two rounds Eddie had things all his own way and at the end Baldwin was more exhausted than his opponent and if Wallace had started sooner he would probably have won.

Cross and McFarland.

CHICAGO, March 1.—[Exclusive Dispatch.] Leach Cross and Packy McFarland were matched today for a ten-round bout to be held on March 23 before the Fairmont Athletic Club of New York. Manager Gilmore received word late this afternoon that Cross had attached his signature to the articles for a match which Gilmore already had signed and sent to New York.

May Be a Year.

KANSAS CITY, March 1.—James J. Corbett, who is here, is quoted today as saying that in a recent conversation, James J. Jeffries declared his intention of reentering the ring after his New York engagements. "Jeffries told me," said Corbett, "that he believed he would be compelled to train a year in order to get into proper condition. This is the real reason he is slow in announcing his intention of returning."

Slugging Match.

WILLIAMSPORT (Pa.) March 1.—"Unk" Russell of Gray's Ferry and Tommy Crawford of Pittsburgh, fought a ten-round draw before the Williamsport Athletic Club tonight. The match was a slugging bee from start to finish, and the two men went after one another like fiends.

HIGH SCHOOL SQUABBLE.

POLY BOYS REFUSE L. A. ANOTHER MEET.

THERE is a probability that the Polytechnic High and Los Angeles High track meet held last Monday, may be protested by Los Angeles High on the grounds that Rickerhauser, the Polytechnic crack hammer thrower, was not eligible to compete.

Several of the track men of the hill school made trips to Washington street last week, and at first asked for a second meet. The mechanics were not disposed to grant a second contest, and then the argument about Rickerhauser's competing began when Los Angeles High charged that he was over 21 years old, and that he had been in High School athletics for more than four years.

The students at Polytechnic say that the charges have no foundation and that Rickerhauser is as eligible to compete in the contests as any student at the school, but that this is his last year. A few who have looked up his record say that his time is out in the latter part of April, when he will be 21 years old.

The students of the Washington-street institution have now prepared counter charges against three of the hill school's crack track men, Geissler, Robertson and Lugo, and also charge that the Los Angeles High School authorities do not enforce the athletic rules requiring all students who participate in athletic contests to take at least fifteen hours' work a week and to do passable work in each study.

"Any one who attends Los Angeles High can take part in any contest, the only requirement being that he is good in athletic work," was the gist of several remarks made at Poly yesterday.

It is said by the Polytechnic boys that they have proofs that neither Geissler, Robertson or Lugo is doing the required work at Los Angeles High. It is said that Geissler is down in his studies and that neither Robertson nor Lugo are taking the required fifteen hours' work. The boys of Polytechnic say that Robertson and Lugo have admitted to them that they are not doing the work.

Polytechnic is treating the matter as a bluff on the part of its rival school, and charge that the hill boys would like to have some excuse for the defeat of the last meet. That High School has no grounds for a complaint, and that there will be no secod meet, is the sentiment at Poly.

Prof. W. A. Dunn, acting principal of Polytechnic High, said last evening: "When the students of Los Angeles High School made the accusation that Rickerhauser was 21 years old, and that he had been in athletics more than four years, I first got a written statement from his parents, saying that he was not yet 21 years old, although he will be in April. I then looked up his athletic record. In the fall of 1905 he played on the football team of Redlands High School, and in the spring of 1906 he was a member of the track team of that school, making one year in athletics at Redlands. This is his third year with Polytechnic, and he will be eligible to play until the latter part of April. These facts should satisfy the track team of Los Angeles High, and put an end to its complaint."

QUITE SUDDEN.

HARVEY THORPE, Sam and Eugene Caruthers, three of the best athletes of the Harvard School track and baseball squads, have left the military institution, and the cadet enthusiasts see all their hopes for championship honors dispelled by the unexpected loss.

The reasons for the sudden departure of the trio of stars are held secret by the members of the school faculty, although it is known on good authority that their going was not voluntary, misconduct being charged.

Thorpe was rated as one of the fastest prep school sprinters in the State last year, having won the century event at the Stanford invitation meet, and having defeated Rubio in the 220-yard vent at the Southern California interscholastic championships held on the Pomona College track. He has consistently negotiated the century in 10 1-5s. and the furlong distance in 22s. or better. He was also a member of the Harvard School relay quartette that won the championship event at Stanford last year.

Thorpe has been running in excellent form this year, and won the 100 and 220-yard events in the interclass meet held recently at the Harvard oval. He was also expected to play on the cadet baseball team, and his loss will be doubly felt.

Eugene Caruthers was a sophomore, captain of the baseball team, and played first base. He was also considered the fastest hurdler on the track team, and was counted on to represent the cadets in the stick events in the coming meets.

Sam Caruthers was one of the few baseball candidates at the school who was sure of his position at second base, and his place will be hard to fill. The boys were just beginning to get into shape for the baseball schedule, and the coach faces a difficult proposition in filling the vacancies.

BASKETBALL.

COMPTON GIRLS DEFEAT U.S.C.

COUNTRY LASSES SHOW CITY FOLKS HOW TO PLAY.

Poor Team Work on the Part of Methodists Blamed for Defeat of University Sextette—Miss Yoch Stars as Free Basket Thrower. Miss Asher Is Off Form.

The girls' basketball team of the University of Southern California was defeated by the strong team of Compton High School in a slow but at times fiercely contested game on the university court yesterday afternoon, by the score of 16 to 14.

Although the result was close the exhibition was poor and showed the varsity players to be sadly lacking in team work, in the rudiments of handling the ball and in accurate basket shooting. But two field goals were registered during the entire game by the Methodists, Miss Yoch making both baskets. The remaining points were scored on converted foul throws.

Both teams were penalized repeatedly for over-guarding, and eighteen points of the total thirty points scored were made on free throws. The visitors played a good game, and the work of the Compton guards was especially good. Miss Yoch for U.S.C. was sure on the free throws, converting ten tries in the three periods. Kitty Asher was in poor form, failing to score a single field goal.

The line-up of the teams was as follows:

Compton	H. S.	U.S.C.
J. Cunningham	forward	Asher
Cone	forward	Yoch
C. Cunningham	center	Knoles
Walton	center	Jacobs
Aylmore	guard	Winstanley
Renfro	guard	Goodfellow

Goals from field—J. Cunningham, 4; Yoch, 2; goals from foul—Yoch, 10; Cone, 8; fouls committed—Compton, 15; U.S.C., 13.

BRITONS ARE ALIVE.

See Hard Task Ahead of Them in Beating American Chess Players in Tournament.

[BY DIRECT WIRE TO THE TIMES.]

NEW YORK, March 1.—[Exclusive Dispatch.] Chess players of Great Britain are keenly alive to the importance to them of the forthcoming struggle for the Newnes' trophy between native British and American players scheduled to take place on March 26 and 27. The trophy is on this side of the water, and strenuous efforts will be made to recapture it.

There will be a few changes from the personnel of last year, according to advices from the other side. The Rev. W. C. Palmer, having gone to Trinidad, will be an absentee, and the player named for England will be dropped. Sergeant, who drew at the tenth board, is said to be in good form, and may be retained, while Richmond, now in Scotland, is eager to play again. He was the opponent, in a drawn game, of Eugene Delmar of this city, who died last week. J. H. Blake has done well in the city of London championship tournament, and will have a place.

Col. H. O. S. Heistand, adjutant-general of the Department of the East, U.S.A., deplores the lack of numerical strength of the United States army, declaring that at present there are not enough regulars in the army to defend New York City and Philadelphia, while all the national guardsmen in the country, he says, would not be sufficient to defend these cities from attack.

BASEBALL.

SOX ARRIVE ON SPECIAL.

Reach San Francisco With Team Number One.

Second Team Coming South With All Speed.

Coast Officials Meet Train at Sacramento.

[ASSOCIATED PRESS NIGHT REPORT.]

SAN FRANCISCO, March 1.—The first team of the White Sox squad arrived tonight on its special train. It was met near Sacramento by a delegation from the Coast League composed of J. Cal. Ewing, Dan Long, Frank Ish and others, and the rest of the trip was in the nature of a reception to the big leaguers.

An impromptu dinner was served in the dining cars in honor of the Coast men, and the time was passed in renewing old friendships among the fans and the delivery of enthusiastic addresses on the merits of the great American game.

The team will be out on the Coast league grounds tomorrow getting into shape for the first game with the San Francisco team, which will be played Friday. The men are all in fine condition and the few days' light work will put them into trim to meet the western exponents of organized baseball.

Four recruits for the San Francisco team arrived with the Chicagoans. They are Outfielders Kelly and Lewis, Pitcher Easterly and First Baseman Tennant.

MEN FEEL GOOD.

PARTY SPLITS AT CAPITAL.

[ASSOCIATED PRESS NIGHT REPORT.]

SACRAMENTO, March 1.—The Chicago White Sox special train arrived in Sacramento at 5 o'clock this evening, immediately following the Overland. President Comiskey said all his men were in good shape, and that the trip from Chicago had resulted in no accident or sickness to the players.

Here, as planned, teams No. 1 and No. 2 separated, the latter going down the valley direct to San Diego, where it will practice preparatory to games with Los Angeles and Vernon.

The special of eight cars went direct to San Francisco.

President Comiskey retained charge of team No. 1, and took with him to San Francisco the following players:

Catchers—Sullivan and Owens.

Pitchers—White, Smith, Suter, Spencer, Scott.

Infielders—Isbell, Tannehill, Parent and Atz.

Outfielders—Altizer, Hahn, Flanagan and Cravath.

George Davis went as captain of team No. 2, which went down the valley. His players are:

Catchers—Payne and Shaw.

Pitchers—Altrock, Owen, Manuel, Miller, Olmstead and Lange.

Infielders—Balder, Davis, Zeider, Purtell.

Outfielders—Welday, Matticks and Dalton.

Both President Comiskey and members of the team expressed themselves as much pleased with the weather encountered since they reached California. A pleasant and profitable season is anticipated by him.

In regard to the statement from Carlin, Nev., that Billy Sullivan had been given the management of the team, President Comiskey only smiled and said it was the first he had heard of it.

Sullivan Chosen, Maybe.

CARLIN (Nev.) March 1.—Billy Sullivan performed his first official act as manager of the Chicago American League baseball club on the train yesterday. He betrayed to his team mates that he is to be Fielder Jones's successor by distributing a part of the uniforms that will be worn by the team. He had not acted in any official capacity before this, but he will have to take hold from now on and lead the club if Jones does not return at once.

Three Games Scheduled.

Three games of baseball are to be played at Echo Park Playground this week. The first team is to cross bats tomorrow afternoon with St. Vincent's High School, and on Saturday afternoon with the County Schoolmasters. The second team of Echo Park is to meet the nine of the Olive-street grammar school Saturday morning.

Against Sunday Baseball.

JEFFERSON CITY (Mo.) March 1.—The Committee on Criminal Jurisprudence of the House of Representatives of the general Assembly today reported favorably a bill prohibiting baseball on Sunday.

Giants and Thistles.

The Los Angeles Giants and Thistles are to play a game of baseball at Joy Park Sunday afternoon, beginning at 2:30 o'clock. The Thistles' team is one of the best in the Southern State League, and the Giants are to use their best players with Bud Clark on the mound. Red Taylor is to umpire.

CHALLENGE TO WALK.

Milwaukee's Mayor Issues Defi to Name of Fast Walker to Chicago's Champion.

[ASSOCIATED PRESS DAY REPORT.]

CHICAGO, March 1.—Citizens of Milwaukee are to meet representatives of Chicago in an intercity walking match. This is the result of the Saturday night contest, in which seven prominent Chicagoans started, and which attracted the attention of Mayor David S. Rose of Milwaukee. He has sent a challenge to Chicago, which reads:

"I hereby challenge the winners of the walking race Saturday night—Albert J. Moore, the broker, and Dr. L. Blake Baldwin, city physician—to a match race btween Louis W. Hamilton and Charles E. Gavin of Milwaukee, time and place to be determined this week, for a purse of $200 a side."

Dr. Baldwin said the match would be welcomed, and details quickly arranged.

Ingredients of Ayer's Hair Vigor:
Sulphur, Glycerin, Quinia, Sodium Chlorid, Capsicum, Sage, Alcohol, Water, Perfume.
Anything injurious here? Ask your doctor.
Anything of merit here? Ask your doctor.
Will it stop falling hair? Ask your doctor.
Will it destroy dandruff? Ask your doctor.
Does not Color the Hair
J. C. AYER COMPANY, Lowell, Mass.

NO RACES TODAY.

Arcadia Cast Into Gloom Because of Baldwin's Death and Fatal Accident.

No races will be held at Santa Anita Park today, because of the death of E. J. Baldwin. The demise of the old turfman and the fatal accident among the jockeys yesterday has cast a gloom over the track.

In the first race Jockey Woods, who was killed, rode Tammany Hall last, and in the next event he met his death as elsewhere recorded.

Results:

Five and one-half furlongs: Rey Hindoo, 109 (Shriner,) won; Sir Angus, 106 (Musgrave,) second; Auburndale, 105 (Schilling,) third; time 1:06 2-5. Chief Desmond, Pinaud, Tendercrest, Desmages, Paul I, Taby Tosa, Pilon, Sirenio and Tamrsany also ran. Carasco scratched.

Three and one-half furlongs: Star Blue, 112 (Howard,) won; Domithilda,) 109 (Burns,) second; The Wolf, 112 (Musgrave,) third; time 0:41. Polis, Charles Fox, India Star, Daredoit, Angerona, Tom Lynch and Chief Kee also ran.

Seven furlongs: Ethon, 109 (Kennedy,) won; Ida May, 100 (Russell,) second; St. Elmwood, 110 (Musgrave,) third; time 1:25. Hasty Agnes and Pal also ran. Adriuche scratched.

One mile: John Carroll, 116 (Schilling,) won; Arsee, 104 (Walsh,) second; Cloyne, 102 (Rice,) third; time 1:38 2-5. St. Ilario, Edwin T. Fryer, Green Sral, Ethel Day and Tony Bonero also ran.

One mile and three-sixteenths: Miss Jordan, 102 (Rice,) won; Smirker, 102 (McGee,) second; Orena, 100 (Koerner,) third; time 2:00. Rubinon, Crack Shot, Bye Bye II, Brancas, Ivanhoe, Hogarth and Ouardi also ran. Dixie Lad scratched.

Six furlongs: Mary Davis, 95 (Walsh,) won; Jane Laurel, 100½ (Kennedy,) second; Miss Naomi, 101 (McGee,) third; time 1:13 3-5. Dextrine, Lula G., Evados and Heywood Belle also ran.

Six furlongs: Mary F., 114, won; Creston, 112, second; John A., 103, third; Capt. Kennedy, Hampass and Work and Play also ran. Tim O'Toole, Fundamental, Rosslare, Marbles, Sixnor, Billy Bodemer, Lord Nelson, Pert and Galves scratched.

TODAY'S ENTRIES.

Six furlongs: Ardis, 113; Astral II, 114; Chaplet, 117; Calmar, 114; Desmages, 121; Ed. B., 110; Firm Foot, 114; Paul First, 114; Paumonok, 117; Skylark, 114; Sir Angus, 117; Toll Gatherer, 114; Woodthorpe, 124.

Two-year-olds, four furlongs: Camera, 105; Delmas, 103; Kiora, 109; Lady Paret, 103; Mary's Lamb, 103; Mary Van Buren, 103; Miles O'Connell, 106; Pretend, 106; Sepulveda, 110.

Five and one-half furlongs: Belle Strome, 111; Desirous, 102; Frontenac, 111; Gold Heart, 109; Jane Swift, 102; May Sutton, 102; Pacifico, 109; Sen. Barrett, 107; Tim O'Toole, 113.

Mile and an eighth: Donald MacDonald, 111; Footpad, 114; Guy Fisher, 114; Harrigan, 114; J. H. Reed, 114; Lawton Wiggins, 114; Sempronium, 114.

One mile: Alleviator, 111; Arcourt, 111; Day Star, 111; John Louis, 107; King of the Mist, 111; Molesey, 111; Niblick, 111; Pickaway, 111; Summer Cloud, 109; The Thorn, 107; Vanen, 105.

One mile: Adoration, 109; Charley Paine, 111; Friar of Elgin, 107; Illusion, 109; Josie S., 109; Joseph K., 107; Knight of Ivanhoe, 111; Manilla S., 109; Margaret Randolph, 105; Miss Officious, *98; Prince of Castile, 111.

Five and a half furlongs: C. W. Burt, 109; Free Knight the Bear, *111; Lord Nelson, 120; Marbles, 107; Milpitas, 119; Sir Edward, 119; Shirley Rossmora, 107; Tom McGrath, 118; Taylor George, 119.

*Apprentice allowance.

AT EMERYVILLE.

RACES ARE FEATURELESS.

[ASSOCIATED PRESS NIGHT REPORT.]

OAKLAND, March 1.—Dainty Belle set the pace in the fifth race at Emeryville, but Redleaf closed fast when the stretch was reached and won easily. Woolen, in the third, gained a neck victory over Barney Oldfield. Results:

Six furlongs, purse: Apto Oro, 113 (Butler,) won; Moorish King, 118 (Lee,) second; Andy Ginter, 108 (Mentry,) third; time, 1:14 1-5. Ace of Diamonds, Aliness, Harry Rogers, No Rule, Angelface, Hampton Beauty, Crab, The Earl and Schmooser also ran.

Three and one-half furlongs, purse: Napanick, 107 (Keogh,) won; Madeline L., 104 (Taplin,) second; Fifth Beau, 112 (Lee,) third; time, 0:42 3-5. Sixteen, The King, Jack Donnerien, Tuberose, Amida Jones, Harry Grothe, Donovan and Cameo also ran.

One mile and twenty yards, selling: Woolen, 109 (Sullivan,) won; Barney Oldfield, 107 (Archibald,) second; Convent Bell, 107 (Keogh,) third; time, 1:44 3-5. Sake, Keep Moving, Nettine, Carmissa, Dollie Dollars, Mattie Mack, Matchtulla and Silver Knight also ran.

Seven furlongs, purse: Early Tide, 113 (Buxton,) won; Husky, 116 (C. Miller,) second; Ocean Shore, 115 (Borel,) third; time, 1:29 3-5. Bon Homme, Fancy, Hoyle, Charlie Doherty, Stroke and Tommy Ahearn also ran.

One and one-fourth miles, selling: Red Leaf, 107 (Scoville,) won; Dainty Belle, 102 (Taplin,) second; Okenite, 109 (Butler,) third; time, 2:10 1-5. Legatee, Remember, Prince of Orange, Henry O., Raleigh and Lady Alicia also ran.

Futurity course, selling: Little Sis, 90 (Taplin,) won; The Mist, 110 (Rettig,) second; May Amelia, 105 (Archibald,) third; time, 1:12. Hereafter, Cadichon, Anna May, Woodlander and Sainister also ran.

POLOISTS ARE GATHERING.

English Team Commands Respect at Coronado and Prepares to Play Great Game.

[ASSOCIATED PRESS DAY REPORT.]

SAN DIEGO, March 1.—The world-famous all-England polo team, composed of Frank J. Mackey, Maj. Rotherham, F. A. Gill and Col. D. Ross, known as the Ranelagh team, arrived here today with a string of more than twenty polo ponies, for the purpose of participating in the world championship polo tournament, to be held on the Coronado field, March 15-22.

The Riverside team will arrive tonight and the Byrn Mawr (Pa.) team on Wednesday. Members of the all-England team assert their determination to capture the championship.

Two of the members of the team are "blacklist" players. The polo blacklist contains the names of the twenty-four most famous players of the world.

The Bryn Mawr team is accredited with being the finest in the United States, so that when it meets the Ranelagh team it will be a polo struggle of America against England. Inquiries received at the Coronado headquarters indicate that polofists from all parts of the country will be here for the tournament.

POLY TEAMS TO PLAY.

The Polytechnic High School track team is preparing for a meet with Throop Polytechnic Institute for Saturday afternoon at Tournament Park, Pasadena. The meet with San Diego is practically assured, and it is likely that the team will visit the southern city on the last Saturday of the month.

Auto Supply Co.
707 South Spring St.
LOS ANGELES
Sole Exclusive Auto Supply House, selling sundries at bargain prices.
Satisfaction guaranteed or money refunded.

1909 Tires, 28x3	$10.95
30x3½	16.75
XLCR Storage Batteries	$15.75
Live Wire Dry Cells	.15
Zerolene Oil, 5 gals	3.15
Tire Covers	1.00
Spitfire Spark Plugs	.45
Stewart Speedometers	12.95

Open evenings until 9 p.m.

Maxwell
One Cent Per Mile
Including tires, is record of the "Maxwell" Junior, $375. Cheaper than car fare and sure of a seat.
CATALOGUE FREE
MAXWELL BRISCOE LOS ANGELES CO.
1325 So. Main St. L. A.

R. C. HAMLIN
Franklin Motor Cars
....New Home....
12th and Olive
Main 404 Home F1733
Better be Satisfied Now Than Dissatisfied later.
NASH & FENNIMORE
2414 W. 7th St. Temple 281; 84174

New Ramblers
"The Car with the Spare Wheel."
Saves time, patience and money—solves all tire repair.
W. K. COWAN
Distributor for So. California
1140-42 So. Hope St.

Hamburger's
STORE FOR MEN
THE BEST IN THE WEST
Men's Suits
Good Values at $15 to $18
See the Window
$12.50
These suits are in a class by themselves—at our price. If you were shown these suits minus the price tags, you'd easily guess $18. They're winners from start to finish. You can't duplicate them anywhere outside the Big White Store without paying $3.50 to $5.00 more. Cheviots, Worsteds and Tweeds, broad shoulders, snappy styles—hand-finished. Stop in on your way down town. Try on one. Note the perfect, graceful fit—they feel as though made for you. All sizes from 34 to 42.
Cooper's $1.50 Spring Needle Knit Underwear for Men . . . $1

Wise Talks By
The "Office Boy"

She did not know that he was rich;
She hardly knew his name, in fact;
When he confessed his love for her, a
Captivating way he lacked.

She heard his pitiful appeal and
Treated him with cold disdain;
He sadly rose and turned to go;
He had no reason to remain.

He pondered for a day or two while
Sadness lingered in his breast;
She was the fairest girl he knew,
She put it over all the rest.

He vowed that he would win her yet,
Though she had coldly turned him down,
And then he hurried out and bought the
Finest car in all the town.

He lolled back in his limousine and
Often passed her dwelling place;
One day she saw him and a look of
Wonder spread across her face.

He leaned out when he knew she watched,
And, with a splendid, lordly air,
Bestowed a greenish bill upon a
Beggar who was begging there.

He went again to ask the girl, who
Listened gladly to his plea,
And when he journeyed home that night,
The maiden was his bride-to-be.

He sat and pondered long again, and
Looked away, with dreamy eyes,
And as he went to bed he said:
"It seems to pay to advertise."

I work for hours every night to try
To make my "Wise Talks" good,
And still I never feel that I can
Boost enough for Silverwood.

Our hats have always been on top,
Our half-hose get there with both feet,
And when it comes to clothing, our
"Ready and Right" suits can't be beat.

So if it pays to advertise, though
With my ads. I mix some mirth,
If you buy goods marked "Silverwood"
You'll find they are the best on earth.

EITHER STORE
F. B. Silverwood
Five Stores:
221 South Spring, Broadway & 6th — Los Angeles
Bakersfield — Long Beach
San Bernardino.

PREMIER
"THE QUALITY CAR"
1909 4 and 6 cylinder cars ready for delivery
NEW WARNER-ATKINSON MOTOR CO.
Phone 2283; South 47. Adams and Main.
L. H. Schwabe, Pres. Robt. Atkinson, Mgr.

Jewett
OUR FACTORY IS OPEN FOR YOUR INSPECTION.
Come and see us make them.
Cor. Main and 10th Streets.
AUTO VEHICLE COMPANY.

Mitchell
MOTOR CARS
Broadway 5220 Home 10023
Greer-Robbins Company 1014-6 So. MAIN ST.

REO APPERSON KISSELKAR
LEON T. SHETTLER 813 SOUTH GRAND AVE.

Champion Stock Car of the World.
THOMAS FLYER
The Little 4-Cylinder, weight only 2100 pounds. $2000.
Thomas Motor Car Co.
433 West Seventh, Cor. Olive.

Don't buy a car until you see the
OLYMPIC
"It fits the pocketbook."
H. T. BROWN MOTOR CAR CO.
1136 S. Main St.
F5647. Main 7855.

LOCOMOBILE
Winner of the Vanderbilt Cup. Model I, shaft drive at your service for a demonstration.
Model I 7-passenger touring car for immediate delivery.
LOS ANGELES MOTOR CAR CO.
Pico and Hill Sts.

ELMORE
"The Car That Has No Valves"
ELMORE MOTOR CAR CO.
742-44-46 South Olive Street

Wise Talks By

The "Office Boy"

She did not know that he was rich;
She hardly knew his name, in fact;
When he confessed his love for her, a
Captivating way he lacked.

She heard his pitiful appeal and
Treated him with cold disdain;
He coldly rose and turned to go;
He had no reason to remain.

He pondered for a day or two while
Sadness lingered in his breast;
She was the fairest girl he knew,
She put it over all the rest.

He vowed that he would win her yet,
Though she had coldly turned him down,
And then he hurried out and bought the
Finest car in all the town.

He rolled back in his limousine and
Often passed her dwelling place;
One day she saw him and a look of
Wonder spread across her face.

He leaned out when he knew she watched,
And, with a splendid, lordly air,
Bestowed a greenish bill upon a
Beggar who was begging there.

He went again to ask the girl, who
Listened gladly to his plea,
And when he journeyed home that night,
The maidop was his bride-to-be.

He sat and pondered long again, and
Looked away, with dreamy eyes,
And as he went to bed he said:
"It seems to pay to advertise."

work for hours every night to try
To make my "Wise Talks" good,
nd still I never feel that I can
Boost enough for Silverwood.

r hats have always been on top,
Our half-hose get there with both feet,
d when it comes to clothing, our
"Ready and Right" suits can't be beat.

If it pays to advertise, though
With my ads. I mix some mirth,
ou buy goods marked "Silverwood"
ou'll find they are the best on earth.

EITHER STORE

. B. Silverwood

Five Stores:

1 South Spring } Los Angeles
roadway & 6th }
akersfield — Long Beach
San Bernardino.

REMIER

"THE QUALITY CAR"
and 6 cylinder cars ready for delivery
LEES-ATKINSON MOTOR CO. (Inc.)
1200 S. Broadway. Adams and Main.
Milwaukee, Wis. Pres. Robt. Atkinson, Mgr.

OUR FACTORY IS OPEN FOR YOUR INSPECTION.
Come and see us make them.
Cor. Main and 10th Streets.
UTO VEHICLE COMPANY.

Mitchell's
Broadway 3020 Home A 6262
MOTOR CARS
Robbins Company 1201-4 So. MAIN ST.

O APPERSON
ISSELKAR
T. SHETTLER 213 S. SOUTH GRAND AVE

n Stock
he World.
OMAS
FLYER
The Little 6-Cylinder, weight only 3100 pounds. $3000.
Thomas Motor Car Co.
423 West Seventh, Cor. Olive.

a car until you see the
OLYMPIC
fits the pocketbook."
ROWN MOTOR CAR CO.
1136 S. Main St.
Main 7853.

OCOMOBILE
the Vanderbilt Cup. Model L
at your service for a demonstra-
passenger touring car for im-
NGELES MOTOR CAR CO.
Pico and Hill Sts.

LMORE
That Has No Valves"
E MOTOR CAR CO.
46 South Olive Street

SACKVILLE CLAIMANT.

NATURAL SON SUES FOR HUGE ESTATES.

[BY DIRECT WIRE TO THE TIMES.]

MADRID, March 1.—The case of Ernest Henri Battiste West, claimant to the Sackville peerage and estates, against Lionel Edward Sackville-West, to whom the estates have passed, opened in this city today. The court was presided over by Judge Marquella. The case hinges upon the legitimacy of the claimant.

The late Lord Sackville, uncle of the present holder of the estates, was British Minister to Washington in 1888.

Ernest West is the natural son of Lord Sackville, who while he was in Madrid formed an irregular alliance with a Spanish dancer named Josephine Duran de Ortega. His claim to the title and estates has aroused a great degree of sentimental interest.

No attempt will be made to deny that Lord Sackville lived with Josephine de Ortega, the latter passing as his wife, and that he formally legitimatized his children by her, but Lionel will contend the dancer in 1851, eighteen years prior to the birth of Ernest, contracted a marriage with a Spaniard named Oliva, and that consequently Lord Sackville's legal recognition of his children is nullified.

He will produce in court copies of a register of a church in Madrid purporting to show the marriage of Ernest's mother to Oliva. These copies were procured in 1900, and the claim is made that the register was tampered with in 1901.

The present case is a criminal action against a church employé named Rolfir, a relative of Josephine, and a third man, who are charged with altering the church records of the marriage of Josephine to Oliva in the interests of the claimant.

The public prosecutor and the attorney for Lionel Sackville-West have joined in asking the condemnation of the accused to imprisonment for ten years. The handwriting experts agree that the church records were tampered with, but they differ as to what these changes indicate. A number of handwriting experts have been summoned by both sides.

The claimant proposes to produce also the dying declaration of Josephine affirming that she was the legitimate wife of the late Lord Sackville, and that her children were recognized, supporting this contention with an array of private letters.

The prosecution will insist upon the validity of the marriage of 1851, and will cite the fact that there is no certificate of the marriage of Josephine and Sackville; that Sackville, when he assumed the peerage in 1885, declared he was unmarried, and that the municipal archives contain a legal transcript of the marriage of Josephine and Oliva.

CALLED TO SAN FRANCISCO.

Distinguished Exponent of Mental Cure Will Try Radical Methods Under Bishop Nichols.

[BY DIRECT WIRE TO THE TIMES.]

BOSTON, March 1.—[Exclusive Dispatch.] Called to a place on the cathedral staff at San Francisco by Bishop Nichols, Rev. Albert Beckwith Shields, a distinguished exponent of the Emmanuel movement, says that he will inaugurate radical new methods of treatment along mind-cure lines at St. Luke's Hospital, a ward in which, he says, will be at his disposal.

"At St. Luke's," he said today, "we shall practically treat cases of excessive alcoholism, which is curable through suggestion and moral and religious persuasion and appeal. Criticism of this method is based partly on ignorance of the real purpose and method employed.

"Before going to San Francisco I shall go to Europe, where, at the request of Bishop Nichols, I shall study and investigate psychopathic methods practiced there. I expect to observe the work of Paul Dubois in Bern, Switzerland, and in France I will go to Nancy, and to the hospital De la Salpatiere at Paris, the idea being to get the best possible general knowledge of psychotherapy as it is followed by its leading exponents."

HURT, HE SAVES OTHERS.

Signal Man Injured by Piece of Iron on Track Removes Obstruction and Prevents Wreck.

[ASSOCIATED PRESS NIGHT REPORT.]

DENVER, March 1.—By the severe injury of one man late yesterday afternoon, near Elyria, Colo., death and injury to many others was probably avoided. A large piece of iron had been placed on the tracks of the Union Pacific Railroad just beyond the yard limits at Elyria, with the evident intention of wrecking the Cheyenne Flyer, but the obstruction was discovered by a signal man, whose railway tricycle was wrecked ten minutes before the train was due.

The signal man was severely hurt, but he removed the obstruction, and reported the attempted train wreck. A seventeen-year-old boy of Elyria, whose name has been withheld, has been arrested, and other arrests are looked for. The attempt is said to be one of several that have been discovered since last Thanksgiving, and railroad detectives are of the opinion that they are the work of young men, whose principal idea was that of playing a practical joke.

MILITIA CAPTAIN DENOUNCED.

Sends Detail to Hale Sick Private from Bed and Man Dies of Pneumonia.

[ASSOCIATED PRESS DAY REPORT.]

NEW YORK, March 1.—Investigation will be made into the death of Frederick Kopp, Jr., a young Brooklyn machinist, who died of pneumonia, after having been taken from a sick bed to attend the annual inspection of Co. B, Forty-seventh Regiment, New York National Guard.

The boy's parents are indignant and assert that their son's death was the result of exposure and exertion. He died on February 22, and the inspection was held on the 19th. A physician who accompanied the company, is inclined to view the matter as do the parents, but Capt. J. M. Clamer, who is alleged to have sent a detail of guards to the young man's house the night he was taken from bed, says the facts of the case have been greatly exaggerated.

WHAT NEW YORK NEEDS.

NEW YORK, March 1.—The Cassidy-Merritt Committee, appointed to investigate the finances of New York City, has submitted its report to the Legislature. The report says the city should be required to establish a bureau for the purchase of supplies, a bureau of uniform accounting and a bureau of real estate.

REVOLUTIONIST CAUGHT.

ST. PETERSBURG, March 1.—August Monandzit, the principal organizer of the revolt of 1905-1906 in the Baltic provinces, has been arrested at Rigo. Previous to this outbreak, Menandzit was a schoolmaster. Since 1906 he has been in hiding in the forests.

UNPRECEDENTED SALE.

The sales of the Midwinter Number of The Times has been very much greater this year than ever before. If you wish to tell your eastern friends more about Los Angeles, Southern California, and the Pacific Southwest—the people, products, soil, climate, enterprises and opportunities for the future—the Midwinter Number of The Times will do it more effectively and thoroughly than would be possible in any other way.

Price, postage prepaid, 12 cents. Send in your orders early, before the edition is exhausted.

THE TIMES-MIRROR CO.

JUDGE SUES PRIEST.

Latter Comes Back at Jurist With Threat of Prison Bars and Expose.

[BY DIRECT WIRE TO THE TIMES.]

NEW ORLEANS, March 1.—[Exclusive Dispatch.] The unusual spectacle of a district judge suing a Catholic priest for libel is that presented at Plaquemine, La., where Judge Calvin K. Schwing has locked horns with Rev. John J. Holtgreve, the irremovable priest of St. Katherine's Roman Catholic Church. The judge demands $50,000 damages for articles which the priest has printed in two little papers, the Daily Sentinel and the Daily Champion.

In a statement issued by Father Holtgreve today, he throws down the gauntlet to the jurist and invites him to come on.

"This suit," declares the churchman, "is a challenge to prove that Calvin K. Schwing is a man worthy of the respect of the citizens of Iberville parish. I accept his dare. No one will be spared. Wonderful revelations will follow and if God grants me enough life, I shall land a few culprits behind the bars before I am laid to rest."

There has been a political warfare in Iberville Parish for some time between Father Holtgreve and Judge Schwing factions. The $50,000 libel suit is the climax.

PHOTO MEN "SHOVE QUEER."

Secret Service Detectives Make Arrests in Plot to Counterfeit Argentine Coins.

[ASSOCIATED PRESS NIGHT REPORT.]

CHICAGO, March 1.—Charles Drewde and John Koenig, photographers, were arrested here today, charged by secret-service detectives with complicity in an international counterfeiting plot.

Their arrest came as a sequel to the capture of Robert Emmet Scott, at Anderson, Ind., Saturday. Scott, it is alleged, brought Drewde and Koenig into a scheme to counterfeit Argentine pesos. With the connivance of an Argentina official, it is said, Scott planned to use the spurious money in buying diamonds from smugglers in the South American republic.

Scott is said to have made a confession to the effect that when he returned from Argentina some time ago he smuggled $51,000 worth of diamonds through the New York customhouse.

NEW ORDER OF KNIGHTHOOD.

Catholic Priest of Boston Founds Temperance Knights of St. John the Baptist.

[BY DIRECT WIRE TO THE TIMES.]

BOSTON, March 1.—[Exclusive Dispatch.] A new Catholic order of knighthood to be known as the Knights of St. John the Baptist has been founded here by Rev. Francis J. Butler, rector of St. Leo's Church. Father Butler also founded the Holy Family Temperance League. None but members of this league will be eligible to membership between the ages of 16 and 27. From now on wherever a temperance league exists a branch of this knighthood order will be organized. Aside from the age qualifications members must take the temperance pledge for one year. The uniform will be a black regulation style army cap with gold strap, and the letters K.S. J.B. embedded on a gold eagle. The coat is black with black braid and the same lettering. Through a slit on the left side is the belt holding sword and scabbard. Trousers are black with red stripes.

WEDDING ENDS JOURNEY.

Ensign on Rhode Island Marries Girl He Met While on Pacific Coast With Fleet.

[BY DIRECT WIRE TO THE TIMES.]

NEW YORK, March 1.—[Exclusive Dispatch.] When the battleship Rhode Island steamed into port yesterday one of the first to obtain shore leave was Ensign James J. Manning.

It happens that Arah Remein Bruegge, whom the ensign met on the Pacific Coast, came to New York from her home in Vallejo. That the ensign hurried to her side when he came ashore was made clear by the developments today at the City Hall. Arm in arm the couple entered the marriage bureau. Ensign Manning was attired in the uniform of his rank. Miss Bruegge was becomingly gowned in a blue princess.

A marriage license procured, the couple hastened uptown in a taxicab. Ensign Manning said he was a son of John M. Manning of Meriden, Ct. He is 26 years old. Miss Bruegge is 24, and her mother was Mary Abbey Ordway of Vallejo.

AGREE TO DISAGREE.

WASHINGTON, March 1.—The Senate Committee on Judiciary today voted to reach a disagreement on the resolution providing for an investigation of the absorption of the Tennessee Coal and Iron Company by the United States Steel Corporation.

Any views submitted to the Senate on the subject will be considered, "individual" reports not having the sanction of the committee. This is generally regarded as a compromise and a number of Senators had drafted a report declaring the merger to be in violation of the Sherman anti-trust law, and rebuking President Roosevelt for his part in the transaction, while others declared that it was not the function of the committee under the resolution adopted to pass upon these questions.

The decision not to submit either of the reports of the subcommittee was reached after a good deal of discussion. Finally, Senator Fulton moved that a disagreement be reported, and that each Senator should have the individual right reserved to him to make such expressions of views to the Senate as he desired.

This motion was adopted by a vote of 7 to 5, the affirmative votes being Messrs. Clark of Wyoming, Depew of New York, Foraker, Dillingham, Knox, Fulton, and Clarke of Arkansas. The negative votes were Nelson, Kittredge, Culberson, Overman and Rayner. Senator Bacon was not present.

No vote was taken by the committee on either of the reports of the subcommittee. Mr. Foraker suggested that the committee should report to the Senate that the President was not authorized by law to permit the merger, such a report being in direct response to the inquiry of the Senate. A motion of that character excited a great deal of debate and differences of opinion, and Mr. Foraker gave way to the suggestion of Mr. Fulton. The views of Mr. Bacon were expressed in a letter to the committee.

SHIPS CHINESE FRUIT.

American Consul at Amoy Sends Pomelo or Grapefruit, for Experimental Purposes.

AMOY (China) March 1.—Julian H. Arnold, the American Consul here, has started a shipment of pomelo or grapefruit trees to the farm of the University of California, for experimental purposes. The Amoy pomelos are reputed to be the best in the Orient.

LOCAL TRAVELERS.

Los Angeles People Who Are Registered at Hotels in Other Cities.

[BY DIRECT WIRE TO THE TIMES.]

NEW YORK, March 1.—[Exclusive Dispatch.] The following Los Angeles people are registered tonight at New York hotels: Gerard, C. G. Perby; Astor, G. L. Pammeran; St. Denis, M. Sheridan, Mrs. M. Sheridan.

IN CHICAGO.

CHICAGO, March 1.—[Exclusive Dispatch.] The following Los Angeles people are registered tonight at Chicago hotels: Grace, J. J. Hartsock, A. M. Collins; Majestic, R. K. Tabor; Annex, Mr. and Mrs. E. J. Marshall; Stratford, J. L. Houston.

SAN FRANCISCO, March 1.—[Exclusive Dispatch.] The following Los Angeles people are registered tonight at the Hotel St. Francis: Frank Wiggins, Seward A. Simons, John M. Sands, W. H. Say, George B. Ellis, T. A. Graham.

The Krakauer Piano

appeals to the discriminating musician.

Its tone is deep, full and sweet; its touch is delicate, and its shading perfect. It's the ideal piano for the musical home.

We are sole agents. Our terms are easy.

ESTABLISHED 1887
J. B. BROWN MUSIC CO.
INCORPORATED
643 S. BROADWAY OPPOSITE BULLOCK'S

The Breakfast Food for California

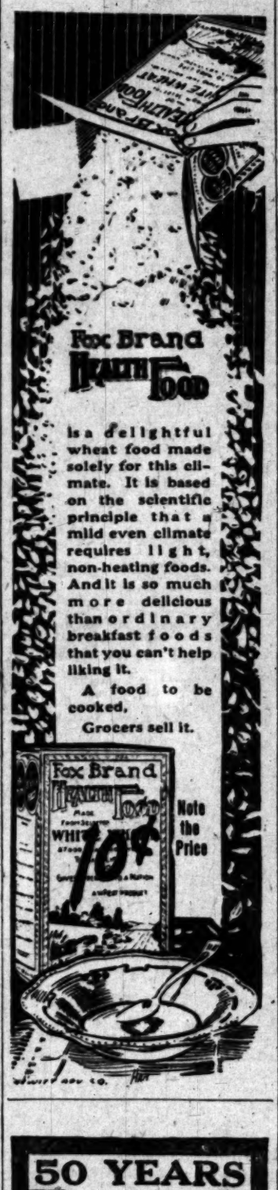

is a delightful wheat food made solely for this climate. It is based on the scientific principle that a mild even climate requires light, non-heating foods. And it is so much more delicious than ordinary breakfast foods that you can't help liking it.

A food to be cooked.

Grocers sell it.

50 YEARS AGO

The highest attainable quality in wine making was realized in the first bottle of

COOK'S IMPERIAL EXTRA DRY CHAMPAGNE

Which marked the coming of its Golden Jubilee 1859—1909

SCOTT'S EMULSION

is so easily digested that the youngest babies thrive on it; yet in larger doses it's the best remedy for Consumption, Rheumatism, Bronchitis and Anaemia, because it enriches the blood and builds flesh and strength faster than anything else.

ALL DRUGGISTS

Send this ad., four cents for postage, mentioning this paper, and we will send you a Complete Handy Atlas of the World.

SCOTT & BOWNE, 409 Pearl St., New York

"Ten Years' Experience Making Automobiles."

The Old Reliable NATIONALS

"The All-Ball-Bearing Cars." In new and up-to-date designs and exquisite finish, will arrive February 25. Call or send for catalogue—Now ready.

NATIONAL AUTO COMPANY, California, Arizona, Nevada.
1351 South Main St., Los Angeles.
Some good territory still open. Write us for terms to agents.

PIERCE

W. E. BUSH, So. Cal. Agency.
Garage and Repairing.
1227-29 SOUTH MAIN.
Home F7901 Main 8479
Members A. D. A. of S. C.

THE REAL BARGAIN CENTER OF LOS ANGELES
The 5th STREET Store
BROADWAY AT FIFTH STREET

15c Ruchings 5c
Extraordinary Value
A notable sale of ruching lengths. Full, fluffy effects; all colors. Clean new stock. A special lot purchased away under regular price. Regular 15c grade. Only a limited quantity. While it lasts 5c each.

Great 10c Sale Today
(THIRD FLOOR—SOUTH BUILDING)

All Kinds Wash Goods and Domestics
Every Effort Concentrated at One Price Today—10c Will Buy More Value Than Ever Before

17½c Stevens' Crash — Pure linen toweling, 30 inches wide; Stevens bleached or unbleached; standard 17½c value. In this sale, yard..... 10c
15c Cambric — Bleached Lonsdale cambric; best quality; 36 inches wide; priced low at 15c a yard. Extra special, Third Floor, at..... 10c
15c India Linon — Fine, sheer white quality, for dresses or underwear. Regularly sold at 15c a yard. Specially priced Tuesday only, yard..... 10c
15c Longcloth — Yard wide, close woven, perfectly finished white English longcloth; unsurpassed for underwear or infants' wear. Yard..... 10c
15c Gingham — Red Seal, A. F. C. and Delaware Zephyr Dress Ginghams; handsome plaids, stripes, etc. Superior quality, 15c value..... 10c
16⅔c Galatea Cloth — Handsome new suitings; plain and fancy figured designs; attractive red and cardinal combinations. Special 16 2-3c Galatea cloth. 10c
20c Fancy Batiste — A splendid quality of batiste tomorrow in a number of smart, dressy patterns; new striped and pretty dotted effects as well as dainty floral designs..... 10c
15c Outing Flannel — Heavy quality, fleeced both sides; plain colors—pink, blue, white, green and gray. Splendid 15c value..... 10c
15c Bath Towels — Heavy Turkish Bath Towels; unbleached, size 20x45; good, absorbent quality. Specially priced..... 10c
20c Kimono Flannel — Handsome new Japanese and floral designs; heavy double fleeced quality; splendid value at 20c. In this sale tomorrow at half price..... 10c
20c Dress Lawns — 40 inches wide; sheer white, close woven, splendidly finished lawns. Exceptional value at 20c a yard. Tuesday..... 10c
15c Pillow Cases — 45x36-inch; close woven, bleached muslin pillow cases; finished with wide hems. Stout, durable quality; 15c values at..... 10c

GOOD MEDIUM PRICED PIANOS

It is not necessary at our house to consider the purchase of a piano as either a luxury or an extravagance. Good pianos we sell at prices so small and on terms so reasonable as to make piano ownership more than easy. New pianos in elegant mahogany cases, durable, artistic, tuneful and finely finished, may be had at $195, with terms to suit the convenience of the purchaser. Others at $200 to $235, and up to $250, on small payments, are equal in quality to pianos generally sold at $300 and upward. Quality is the first essential in any store of The Wiley B. Allen Co., and, quality considered, Allen prices are lower by twenty to twenty-five per cent than those of any house on the Coast.

Every piano sold by us bears an unqualified guarantee as to quality and durability—the guarantee of its maker, backed by our reputation of thirty years of fair dealing and honorable methods. Every detail is carefully explained, every customer protected in the fullest measure; satisfaction in the smallest detail is assured, while prices to you and your neighbor are the same, the lowest possible. We invite comparison of methods, of pianos and of prices and terms. Call or write for catalogues.

The Wiley B. Allen Co.

416-418 SOUTH BROADWAY

Other Stores—San Francisco, Cal., San Diego, Sacramento, San Jose, Oakland, Cal., etc.

Franklin Automobiles

Roads

"Which is the best road?" How often automobilists ask that question.

"We had a fine trip except for the roads" is a remark you have heard many a tourist make—showing that automobilists experience discomfort and fatigue, that there is hard riding and difficulty of management, that their automobile is not suited to road conditions.

The Mistake

Go back to your experience with carriages and road wagons. You were very particular as to their riding quality—the kind of springs they had, their weight and the way they stood up. They had to be light, flexible and strong. They had to stand rough roads and at the same time ride easily.

You have not applied these principles to your automobile. You have accepted it as something totally different—a machine the discomforts of which you were obliged to put up with. A mistake.

You can be as particular about your automobile as you were about your carriage. The Franklin automobile like your carriage has a wood chassis frame and full-elliptic springs front and back. And like your carriage it rides easily. It is light; it stands up. It is manageable. It meets the conditions of American roads—gives the highest comfort and pleasure at all times.

Model D, 28-h.p., $2800. Other four and six-cylinder models from $1750 to $5000.

R. C. HAMLIN,
12th & Olive Sts., LOS ANGELES, Calif.

Gold Dust
the all 'round cleanser

Do you waste your time and strength cleaning your home with a half dozen different compounds?

Running for this one and trying to remember where you left the other one is a needless waste of energy.

Gold Dust is made to remove all kinds of dirt, and to be harmless to everything else.

Do not use soap, naphtha, borax, soda, ammonia or kerosene with Gold Dust. The Gold Dust Twins need no outside help.

Entire Stock of Men's Clothing 1-2 Price
Lowman & Co
129-131-133 S. SPRING ST

"Walk-Over"
Shoes $3.50, $4, $5
J. F. Hughes, Prop
111 S. Spring and Cor. 4th & Spring

OFFICE FURNITURE
Desks, Tables, Chairs, Filing Cabinets, Book Cases, Opera and Church Furniture.
R. D. Bronson Desk Co.
642 So. Spring.

CREDIT
CARPETS, DRAPERIES, FURNITURE
LYON McKINNEY SMITH CO.
648-52 BROADWAY SOPPOSITE BULLOCK'S

Largest Dental Office on Coast.
Good Set Teeth $2.50.
YALE
Home Phone F3544
644 S. Broadway DENTISTS
Open evenings till 8. Sundays 9 to 12 m.

SILVERWARE
COMPLETE STOCK
LOWEST PRICES
Parmelee-Dohrmann Co
436-444 So. BROADWAY

ESTD. 1865
S. NORDLINGER & SONS
DIAMOND MERCHANTS
323 S. SPRING ST. LOS ANGELES

You Save 40 Per Cent on
Men's Wearing Apparel
At the
Cut Rate Clothing Co.
806 South Spring St.

Classified Liners.

Times Classified rates: the rate for inserting "Want" ads. in The Daily Times is 1c per word for each insertion; in the Sunday issue 1½c per word, each insertion; minimum charge 25c; except under following classifications the rate for which is 10c per line, minimum charge 50 cents: "Society Meetings," "Personals," "Special Notices," and "Baths and Massage."

"Liner" (classified) advertisements for Sunday insertion received over the counter or by telephone after 11:30 o'clock Saturday nights will be inserted under heading "Too Late To Classify."

Sunday real estate advertisements, to be classified properly, must be in The Times office before 10:30 o'clock Saturday night. Rates 1¼ cents per word.

The Sunday circulation of The Times exceeds 77,000 copies, and more "liners" are regularly printed in its columns than in the five other Los Angeles newspapers combined.

Telephone your want advertisements. Ring up "The Times" any time of day or night and secure prompt and careful attention.

The Times cannot guarantee accuracy or assume responsibility for errors of any kind occurring in telephoned advertisements.

THE TIMES will not be responsible for more than one incorrect insertion of any advertisement ordered for more than one time.

Advertisers should retain receipts given by The Times in payment for "Liners," as no mistakes can be rectified without them.

SPECIAL NOTICES—

TIMES COOK BOOK, NO. 3, READY TODAY, and until the edition is exhausted, is placed on sale the largest, most elaborate and comprehensive cook book of the series issued by The Times.
The 318 recipes for hot Spanish and Mexican dishes and the hygienic department are big features of the publication. The recipes, brought out by The Times Prize Cooking Contest, are generally from Southern California housewives and noted chefs. Price 25c; by mail 5c additional. Address THE TIMES, Los Angeles.

SUNDAY REAL ESTATE LINERS—
Classified real estate advertisements for insertion in THE SUNDAY TIMES must be in the office not later than 10:30 o'clock Saturday nights. Other "want" advertisements for Sunday insertion will be taken over the counter until 11:30 p.m.
The great volume of liners printed in The Sunday Times, numbering regularly over 5000 separate announcements, makes this regulation absolutely necessary in order to get the big Sunday issue out on time.

CESSPOOLS—
CLEANS THEM OUT.
5½ years' experience in Los Angeles. We are the only company using a 4-inch wire-wound suction hose; no strainer on end. We pump everything out. No odor; our disinfectant is imported. Best in the world. All work done satisfactory to inspectors. LOS ANGELES SANITARY CO., Temple 593, Home F8146. Branch office, 206 Frost Bldg.

CESSPOOLS CLEANED OUT. WE CAN TAKE OUT MORE THAN OTHER COMPANIES. OUR FOREMAN IS A PLUMBER AND KNOWS HOW. PRICE IS THE SAME. ODORLESS. 5 TEAMS. NO WAITING. RED CROSS SANITARY CO., MAIN 8695, HOME F8004.

BING RELIABLE MOVING CO.
West 4138. Home 72584.
Before making contract elsewhere. We can save you money. Large open vans with experienced men, $6 for 9 hours' work, or by contract. Beach and country trips a specialty.

TIMES BRANCH OFFICE, 521-523 S. SPRING st. Advertisements and subscriptions left at the new Spring-street office of The Times will receive as careful attention as at the main office. Competent clerks in attendance.

STATIONERS, ENGRAVERS, JEWELERS.
Advertiser wishes to correspond with firm requiring first-class die cutter, heraldic or general, for paper or metal, good designer. WILLIAM ISERN, 334 W. 18th st., New York.

WRINKLES—
Bagginess about the eyes removed by the renowned M. Ella Harris method; no injecting; no cutting. Consultation free. Paraffin removed. 453½ S. BROADWAY.

NOTICE IS HEREBY GIVEN THAT I INtend to apply to the State Board of Prison Directors to be paroled from San Quentin Prison, according to law. T. H. HAWKINS.

CALIFORNIA STEAM CARPET CLEANING WORKS cleans carpets, refitting, sewing and laying. 329 E. 4TH ST. Main 715, Home A8254.

LADIES' SAMPLE WAISTS, JUST RECEIVED; retail at wholesale prices. SAMPLE EXCHANGE, 603 Bumiller Bldg., 430 Broadway.

CESSPOOLS, $5 TO $8, CLEANS THEM out. We take out 127 gallons at each load more than other companies. IMPERIAL PUMPING CO., Home 23040, West 5384.

"IF YOUR ROOF LEAKS" (BEN SCOTT) SCOTT, THE ROOFER, 1812 S. MAIN. "WILL FIX IT." TIN, SHINGLE, GRAVEL, PAPER. "SHOW HIM THE JOB."

CANCER CURED. FEE $10, UNTIL MARCH 1. No knife or pain. New remedies; astounding results. Bad cases wanted. SPECIALIST, box 853, Station C.

YORKSHIRE WOOLEN MILLS TRAVELers' dress goods samples, pattern $4.75; all colors, at STEWART'S PARLORS, 3rd floor, Exchange Bldg., elevator 321 3rd st.

ROOF REPAIRING PROMPTLY ATTENDED to. All work guaranteed. CAL. ROOFING AND SUPPLY CO., 603 Grosse Bldg. F5546.

NOTICE—WILL NOT BE RESPONSIBLE for any bills contracted by Mrs. Mamie Wilcox. L. E. WILCOX.

FEATHER PILLOWS RENOVATED AT ACME FEATHER WORKS, 758 San Pedro. 'Phone Sunset Main 1166, Home F8041.

LACE CURTAINS LAUNDERED BY HAND. West 391, Home B4719. MRS. HEATH.

PERSONAL—
Business.

PERSONAL — PROF. ALTHOUSE, EXPERT ASTROLOGER and PALMIST, acknowledged by the best intellects as the most remarkable reader in this country; casts complete horoscopes; advice on all questions of life. His readings, scientific, absolutely correct, must in no wise be classed with those of other readers. With each hand also an astrological reading. Highest grade of work; therefore high class patronage solicited; prices reasonable, but no cheap humbug readings given by Prof. Althouse, 305½ S. Spring.

PERSONAL — THE WORLD'S GREATEST ASTRAL SEER AND PSYCHIC.
MILBURN.
WHEN CONSIDERING A PSYCHIC CONSULT THE BEST.
Milburn is the acknowledged leader of them all. Permanently located in Los Angeles. He advises you with a power higher than human. He brings sunshine and success in your life. Work guaranteed.
428 W. SIXTH ST. Hours 10 to 8, daily and Sundays.

PERSONAL—
MRS. MASSON,
The noted palmist of London, Eng., may be consulted at 322 S. SPRING ST. (over Owl Drug Store) by those desiring careful, conscientious and reliable hand readings from one of the foremost palmists of the day.
HIGH-CLASS PATRONAGE SOLICITED.

PERSONAL — LADIES, ASK YOUR DRUGgist for Chichesters Pills, the Diamond Brand. For 25 years known as best, safest, always reliable. Take no other. Chichesters Diamond Brand Pills are sold by all druggists.

PERSONAL — WE GUARANTEE TO REstore gray hair to its original natural color; we cure dandruff, stop falling hair and promote the growth; special price this month. IDEAL CHEMICAL CO., room 18, 415½ S. Spring st.

PERSONAL — WE GUARANTEE TO REstore gray hair to its original natural color; we cure dandruff, stop falling hair and promote the growth; special price this month. IDEAL CHEMICAL CO., room 18, 415½ S. Spring st.

PERSONAL—TIMES BRANCH OFFICE, 521-523 S. Spring st. Advertisements and subscriptions left at the new Spring-st. office of The Times will receive as careful attention as at the main office. Competent clerks in attendance.

PERSONAL—MADAM ANNUVE.
Mme. Annuve, the only great medium worthy your consideration. Low fee life reading, 50 cents, if you bring this ad. 526½ S. BROADWAY, bet. 5th and 6th. (opp. Hamburger's.)

PERSONAL—BALD HEADS, ATTENTION.
Gem Hair Treatment Parlors, rooms 419 and 420, BRYSON BLK., corner Second and Spring. Falling out of hair prevented and new growth absolutely guaranteed. Call and see us.

PERSONAL—FOR HEALTH & BEAUTY USE ARNOLD VIBRATOR. Necessity in every home. Free trial, limited time. Demonstrations. 463 EXCHANGE BLDG., 321 W. Third st.

PERSONAL—HENLEY,
SUCCESSFUL PSYCHIC.
Gives dates, facts, figures. Readings daily. 534½ S. BROADWAY, bet. 5th and 6th.

PERSONAL—LADIES USE DR. LA FRANCO'S Compound; safe, speedy regulator; 25c; druggists or mail; booklet and testimonial free. DR. LA FRANCO, Philadelphia, Pa.

PERSONAL—"LIZBETH," GYPSY PSYCHIC, palmist and magnetic healer. Readings daily, 11 to 8. 520 S. BROADWAY.

PERSONAL—MME. ORA, EXPERT PALMIST, ladies, 25c; gents, 50c. 308½ S. SPRING.

PERSONAL—MUNDO, THE GREAT INdian seer, readings daily. 341½ S. SPRING.

PERSONAL — MRS. MARTIN, MAGNETIC healer. Free readings. 727½ S. Bdway. F7885.

PERSONAL—
Business.

PERSONAL—PROF. W. E. KING,
PROF. W. E. KING,
PROF. W. E. KING,
247 S. HILL ST. 247.
ASTRAL DEAD TRANCE SPIRIT PSYCHIC, SEER AND PALMIST. SPECIAL READING THIS WEEK—50c—50c—50c—50c—50c.
To receive the 50c readings you must cut this advertisement out and bring it with you. He gives dates, facts and figures, reliable and important advice. Call and he will guide you with certainty higher than human power; tells you the truth, good or bad. Predicted election of TAFT and defeat of BRYAN. HIS REVELATIONS ARE MOST WONDERFUL and acknowledged to be of the highest order, not made to satisfy idle curiosity, but intended to give those who seek the truth a permanent benefit. He does not cater to the superstitions of the ignorant, credulous people. If you are in doubt that he can and will perform all he claims, feel yourself invited to call and he will give you a more substantial proof of his marvelous power than you have before received from mortal.
HIGH-CLASS PATRONAGE SOLICITED.
Readings daily and Sunday, 10 to 8.
Permanently located in his own home.
247 S. HILL ST. 247.
Between 2nd and 3rd, near Angels' Flight.
PROF. W. E. KING.
PROF. W. E. KING.
PROF. W. E. KING.

PERSONAL—
BYRON STANLEY,
424 S. HILL ST.—424.
THE RELIABLE PSYCHIC WHO HAS GIVEN MORE SATISFACTORY READINGS THAN ANY PSYCHIC TODAY. IF YOU WISH THE TRUTH, WITH RELIABLE ADVICE, YOU WILL CONSULT HIM. THE NAME STANLEY, A DOUBLE GUARANTEE. HOURS 10 TO 8. SUNDAYS INCLUDED. READINGS, 50C. BRING THIS AD. 424 S. HILL ST.—424.

PERSONAL — TIMES COOK BOOK, NO. 3, ready today, and until the edition is exhausted, is placed on sale the largest, most elaborate and comprehensive cook book of the series issued by The Times.
The 318 recipes for hot Spanish and Mexican dishes and the hygienic department are big features of the publication. The recipes brought out by The Times Prize Cooking Contest, are generally from Southern California housewives and noted chefs. Price 25c; by mail, 5c additional. Address THE TIMES, Los Angeles.

WANTED—
Help, Male.

WANTED—EXPERIENCED BOOK-KEEPers, assistants, stenographers, detail office men and salesmen with proven ability in one line, we can aid to good salaries in California, Arizona and Nevada. 12 years established. No advance fee. INDUSTRIAL & COMMERCIAL BUREAU, 626 Bryson Blk.

WANTED—MANUFACTURING PAINT COMpany can use young man as salesman; must have some knowledge of the business and willing to start low until worth is proven. Answer in own handwriting, stating age and salary expected. Address Y, box 64, TIMES OFFICE.

WANTED—SOBER, STEADY MAN TO MILK and take care of 24 cows; must milk dry handed; steady job; and good wages to the right man. Call up 57249 on Home phone, or take Hollywood car to GARDNER ST., second house north.

WANTED—
JAPANESE EMPLOYMENT AGENCY,
420 W. Sixth st. Home F5253, Main 2764.
COOKS, WAITERS, PORTERS.
Ranch hands, house and window cleaners.
HOUR OR DAY CONTRACT.

WANTED—MAN AND WIFE FOR DAIRY. Man to milk 30 cows. Will pay $50 month and furnish nice 4-room house to live in. If good milker will increase wages; near city. Call MARK'S EMPLOYMENT AGENCY, 125 East 2nd st.

WANTED—JAPANESE
ORIENTAL EMPLOYMENT CO.,
F3287. First-class agency. Main 3294.
All kinds of help promptly furnished. House cleaning department. 730 S. HILL.

WANTED—
JAPANESE EMPLOYMENT AGENCY
650 S. Grand ave., L. A.
We furnish you all kinds of help with responsibility.
MAIN 4889, F4391.

WANTED — YOUNG SINGLE MAN, EXperienced in general merchandise, to take charge of small stock of goods, out of town; salary $50 and board; good references and knowledge of Spanish required. 535 BYRNE BLDG.

WANTED—WOULD BE YOUR CHAUFFEUR and expert carpenter; repair anything in connection with a home or build mission furniture; best references. Address box 52, TIMES OFFICE, Pasadena.

WANTED—THOROUGHLY EXPERIENCED dry goods man and window dresser (young single man preferred,) good firm, El Paso, Tex.; salary $100; good advancement for right man. Apply 535 BYRNE BLDG.

WANTED — A FIRST-CLASS ARCHItectural draftsman; must be best in all branches; no others need apply. Call at EDELMAN & BARNETT, architects, at 10:30 a.m. Tuesday, 322 Blanchard Bldg.

WANTED—GOOD PASTRY COOK. MUST do short-order work nights; must be good on pastry. Steady easy job. Wages $16 to $17 starting. Call MARK'S EMPLOYMENT AGENCY, 125 East 2nd st.

WANTED—MEN WHO WANT TO MAKE money by giving a small part of their time, day or night. Apply FF, box 242, TIMES OFFICE.

WANTED—A FINE APPEARING GRAY physician, registered in California, with hospital experience, good salary, short hours, no traveling. DR. C., 747 S. Main st.

WANTED—DRUG CLERK, FIRST-CLASS front man, for downtown store; must be registered; "No. 1 man;" permanent position. Address Z, box 19, TIMES OFFICE.

WANTED—MAN WHO HAS TOOLS AND can repair all makes of sewing machines; must expect to travel some. Address X, box 98, TIMES OFFICE.

WANTED — SIGN WRITER TO WRITE cards for restaurant. Call THIRD ST. CAFE, under Citizens' National Bank, Third and Main.

WANTED — IMMEDIATELY; RAILROAD clerk and stenographer; salary $75; car clerk, salary $60. Apply F. D. MACKAQ, 542 Central ave.

WANTED — WINDOW TRIMMER WITH experience, able to write his own signs; references. A. B. COHN & BRO., Third and Main.

WANTED — EXPERIENCED SKIRT CUTter, permanent position to a capable man. BARUCH & BACHMAN, 409 San Pedro st.

WANTED—EIGHT MEN FOR BRICKYARD work; different kinds of work; $1.50 and up, according to the work. Call MARK'S EMPLOYMENT AGENCY, 125 East 2nd st.

WANTED — A FIRST-CLASS, EXPERIenced ladies' tailor; first-class wages. Apply 512 S. BROADWAY, fourth floor. The Bonton Tailors.

WANTED — STOUT BOY FOR LUMBER yard, $1 per day. D. J. LEAVER & CO., 219 San Fernando Bldg., southeast corner Fourth and Main.

WANTED—A MAN FOR OFFICE WORK and collecting; must be able to furnish cash bond. Call after 10 a.m. See MR. MARKEL, 509 Germain Bldg.

WANTED—A BOY OR AN ELDERLY MAN to take care of two ponies and keep place clean; wages $10 per month, with room and board; good home. Inquire 417 W. 23D ST.

WANTED—BIDS ON PLASTERING AND painting of 5-room house. 609 LAUGHLIN BLDG.

WANTED—FIRST CLASS TAILOR SALESman. Apply 260 S. Main. AMERICAN TAILORING CO.

WANTED — A HIGH-GRADE SOLICITOR for banking work; liberal terms. Apply SUITE 1112, Union Trust Bldg.

WANTED—TWO EXPERIENCED CARPET layers. Call BERLIN VACUUM HOUSE CLEANING DEPT., 814 E. Washington st.

WANTED—BOY TO OPERATE OTIS ELEvator; must have license. Call today. HOTEL OHIO, 217 N. Broadway.

WANTED—STUDENT TO ANSWER 'PHONE at night up until 2 a.m. 'PHONE HOME EX. 66.

WANTED—JANITOR WHO UNDERSTANDS gardening. Apply to SUPT. the Cudahy Packing Co., Macy and Center sts.

WANTED—MAN TO WORK 3 HOURS A day in a kitchen for his meals. Apply 336 S. BROADWAY.

WANTED—DRIVER, USED TO HANDLING sash and doors; must have reference. 119 E. 32D ST.

WANTED—4 PRESSERS FOR TAILORING department. HOTEL GREEN, Pasadena.

WANTED—BOYS TO SELL PALMS AFTER school hours; $5 per week easily made. Call 2013 SUNSET BLVD.

WANTED—MEN TO SELL AND PLANT palms, $4 daily to right men; 3 months' work. 2013 SUNSET BLVD.

WANTED—A FIRST-CLASS LADIES' TAILor; permanent; good wages. Address H. WIEGAND, 1412 Fifth st., San Diego, Cal.

WANTED—SOLICITOR FOR DYE WORKS; good commission paid. 309 E. SEVENTH ST. 'Phone Main 2382.

WANTED—A FIRST-CLASS LADIES' TAILor, good wages. ALIGRETTI, 423 W. Fifth st.

WANTED—EXPERIENCED DRIVERS FOR dye works. Apply THE ONLY DYE WORKS, 354 S. Hill.

WANTED—FIRST-CLASS PRESSERS. Apply THE ONLY DYE WORKS, 354 S. Hill.

WANTED — A FIRST-CLASS LADIES' tailor. 512 South Broadway. BON TON TAILORS.

WANTED—YOUNG MAN TO SOLICIT AND deliver groceries. References. 2640 WEST PICO.

WANTED—GOOD BARBER. NO BOOZER. 519 WEST SIXTH.

WANTED—MALE NURSE WHO SPEAKS Spanish. 511 GERMAIN BLDG.

WANTED—THREE GOOD SALESMEN. Address W, box 35, TIMES OFFICE.

WANTED—PLUMBER. 1011 ALBANY ST. JACOBS. Call between 5 and 6 p.m.

WANTED—
Help, Male.

Note—Applicants for positions are advised not to enclose original recommendations in answer to ads. Send duplicates only.

WANTED—
HUMMEL BROS. & CO.,
A strictly First-class Agency.
All kinds of help promptly furnished.
Your orders solicited.
116 EAST SECOND STREET,
Between Main and Los Angeles sts.
Largest and best equipped offices on Pacific Coast.
SUNSET MAIN 509.
HOME PHONE 10709.
Traction engineer, $75 and found; carpenters, country, $3.50 and found; mountain teamster, $1.50 etc.; married man, dairy, $50 and house; man and wife, ranch and cook, $50 etc.; ranch hands, $30 etc.; milkers, $35-$40 etc.
HOTEL DEPARTMENT.
Baker, camp, $65 etc.; all-round baker, $20; man and wife, cook and helper, $100 etc.; pantry man, $40 etc.; bus boys, $25 etc.; starcher and polisher, hotel laundry, $35 etc.; second cook, country, $50 etc.

WANTED—
THE HOUSE OF PHILBROOK.
INCORPORATED.
222-223-224 Security Bldg.
A CLEARING HOUSE.
We act as a clearing house for the bringing together of employers and men seeking engagements in mercantile, office and technical lines.
Call and learn our methods and terms.

WANTED—POSITIONS SECURED FOR
Office men. We Collectors.
Bookkeepers. guarantee Timekeepers.
Stenographers. positions. Railroad clerks.
Cashiers. Watchmen.
Clerks, dept. stores. Engineers.
Grocery clerks. Chauffeurs.
General office and mercantile assistants.
COMMERCIAL SERVICE CO., (Inc.)
514-515-516 Bumiller Bldg., 430 S. Broadway.

WANTED—JAPANESE
PACIFIC EMPLOYMENT CO.,
Leading agency and contract office.
'Phone Home F3073, Main 1714.
House and window-cleaning department.
FEMALE DEPARTMENT.
ATTENTION—Beware of imitators who are using our firm name, "PACIFIC."
631 W. SIXTH ST., Los Angeles, Cal.

WANTED—A YOUNG ALL-ROUND CARpenter mechanic, one who knows what is, and also has chest of plenty of good tools. Must be a hustler. No boozer or tobacco fiend need apply. Good job and good wages to the right party. Apply before noon Tuesday. COR. 49TH AND ST. ANDREWS PLACE.

WANTED—PRESSER. MUST BE EXPERienced on ladies' skirts. Apply at once to MR. BERG, 4th floor Hamburger's store.

WANTED—
Help, Male or Female. (Investment Required.)

WANTED—WIDE-AWAKE MAN AT ONCE to take half interest in fine-paying legitimate honest cash business, no fake; located on Spring st., that will pay you $125 monthly as your part; experience not necessary; easy to learn; hours from 8 to 5. You must be steady and able to invest $250, with services. Call 202 S. SPRING ST., room 1.

WANTED — BRIGHT YOUNG MAN TO make himself useful in a law office and look after collections; law student preferred; $75 to $100 a month guaranteed; must invest at least $300. Call 430 S. BROADWAY, room 516.

WANTED—NURSE OR MANAGER FOR sanitarium who will invest $1000 to $3000 in stock of company. Special proposition. Salary. Must be capable. Address D, box 239, TIMES BRANCH OFFICE.

WANTED—BUSINESS MANAGER WITH $100; good proposition; big wages to right man. Call 26 DAYTON ST., Pasadena. Rev. Dr. Schlatter.

WANTED—
Help, Female.

WANTED—A HEALTHY WOMAN, NOT past 50, as companion and caretaker of cripple; a good permanent home and $15 per month. References. 811 LAKE ST.

WANTED — LADY SOLICITOR, GOOD money to the right person; house-to-house work. Address Y, box 20, TIMES OFFICE.

WANTED — WOMAN TO NURSE PARalytic; must be strong and have some experience or training. Apply 109 HENNE BLDG., between 8 and 9 tonight.

WANTED — EXPERIENCED STENOGRApher; one familiar with real estate and bookkeeping preferred; moderate salary. Address X, box 105, TIMES OFFICE.

WANTED — WOMAN WITHOUT INCUMbrance to do light housework and help in store; go home nights. Call today, 617 W. FIFTH ST. Normal Book Store.

WANTED — FIRST-CLASS SHIRT WAIST ironers, experienced hands only need apply. CARLSON'S HAND LAUNDRY, 710 W. 3rd. A1769.

WANTED—GIRL FOR GENERAL HOUSEwork; must be good cook; good wages for right party. Call 2463 S. FLOWER (Grand ave. car to Adams.)

WANTED—YOUNG LADY STENOGRAPHER in commercial house, $6 week; answer, stating age, and experience. Address Y, box 61, TIMES OFFICE.

WANTED — YOUNG WOMAN, 25 TO 30 years of age, to learn manicuring, chiropody, bath and massage; wages paid while learning. Inquire MRS. M. HERBERT, 225½ W. First.

WANTED—LADIES FOR PLEASANT HOME work; easy, rapid and profitable; experience unnecessary; permanent employment. Address C, box 246, TIMES BRANCH OFFICE.

WANTED—2 LADIES, IMMEDIATELY, EXtraordinary offer to enterprising ladies. FASHION BEAUTY COLLEGE, entrance 307 S. Broadway.

WANTED — EXPERIENCED FORELADY for skirt factory; steady position and good wages. BARUCH & BACHMAN, 409 San Pedro.

WANTED—HERE IS A SPLENDID OPPORtunity for capable women to make their livelihood. This may mean you. Investigate. Call at 2654 HOOVER ST.

WANTED — SEAMSTRESS FOR POWER sewing machines. L. A. LAUNDRY, 631 San Fernando st.

WANTED — EXPERIENCED ALTERATION hands on ladies' jackets. Apply early. KNICKERBOCKER, 529 S. Broadway.

WANTED—A GIRL OR WOMAN FOR GENeral housework, and to assist with children. BERNSTEIN, 1419 S. Grand ave. 25772.

WANTED—FOR ALL WOMAN CAST, MAGnificent revival Romeo and Juliet. Address T, box 117, TIMES OFFICE.

WANTED — EXPERIENCED AMERICAN girl for chamber work. Apply 312½ W. 5TH, ready for work.

WANTED — MANGLE GIRLS, EXPERIenced and unexperienced. Inquire TROY LAUNDRY, 14th and Main sts.

WANTED—4 GOOD SHIRT PRESSERS AT once. SUITITORIUM DYE HOUSE, 319 East Fifth st.

WANTED—2 GOOD PRESSERS ON LAdies' fancy garments. Apply SUITITORIUM DYE HOUSE, 319 East 5th st.

WANTED—EXPERIENCED SKIRT OPERAtors; good wages and steady work. BARUCH & BACHMAN, 409 San Pedro.

WANTED — A GIRL OR MIDDLE-AGED woman to assist in light housework. Apply at 668 E. 27TH ST.

WANTED—A COAT FINISHER, STEADY work. M. WAISBERG, 446 South Main st.

WANTED—A TEACHER, UP IN THE CALifornia mode of teaching, to help children in the fifth and sixth grades. WEST 9019.

WANTED—WE HAVE A FINE PROPOSItion for a few more ladies. Apply 726 S. HILL ST., after 9 a.m.

WANTED—EXPERIENCED MARKER AND distributor. Apply at 925 S. LOS ANGELES ST., Munger's Laundry.

WANTED—EXPERIENCED COOK FOR family hotel; must be neat and clean; references. HOTEL MARION, 935 S. Hill.

WANTED—ENERGETIC LADY AGENT FOR outside work. Salary $6 per week. Call after 5 p.m. 213 SAN FERNANDO BLDG.

WANTED—GIRL OPERATOR ON CUSTOM fine coats, only first-class wanted. 411 SAN FERNANDO BLDG.

WANTED—EXPERIENCED PRESSER FOR cleaning works. PARIS-PACIFIC DYE WORKS, 28th and San Pedro sts.

WANTED—EXPERIENCED MANGLE GIRL. Apply at MUNGER'S LAUNDRY, 925 South Los Angeles st.

WANTED—GIRL OVER 20 FOR FRUIT AND candy store. Call before noon, 650 S. MAIN ST.

WANTED—GIRL FOR GENERAL HOUSEwork, small family. 781 NEW HAMPSHIRE. Melrose car. 54379, West 4012.

WANTED—A FIRST-CLASS TAILORESS; also an apprentice girl. LUD G. HESCH, ladies' tailor, 525 S. Broadway, third floor.

WANTED—A HIGH GRADE SOLICITOR for banking work. Liberal terms. Apply suite. 1112 UNION TRUST BLDG.

WANTED—GIRL FOR HOUSEWORK AND to assist with two young children. 1018 MANHATTAN PLACE. W. Ninth car.

WANTED — EXPERIENCED OPERATORS on bosom press machines. Apply at ANCHOR LAUNDRY, 715 S. Los Angeles.

WANTED—GIRL 14 TO ASSIST 2 LADIES with light housework. 639 WESTLAKE AVE.

WANTED—A FIRST-CLASS COAT FINISHer. 1954 E. FIRST ST.

WANTED—NURSES TO SUPPLY PHYSIcians' calls. 511 GERMAIN BLDG.

WANTED — STENOGRAPHER WITH REporting. Speed. PHONE A1914.

WANTED—A WAITRESS, FREMONT HOTEL, 4th and Olive.

WANTED—FIRST-CLASS COOK, WAGES $8.50 week. 1203 GRAMERCY PLACE.

WANTED — SEAMSTRESS. CALL 444 S. BROADWAY, room 619.

WANTED—GIRL TO ASSIST WITH LIGHT housework; go home nights. WEST 2890.

WANTED—
Help, Female.

Note—Applicants for positions are advised not to enclose original recommendations in answer to ads. Send duplicates only.

WANTED—
Cook, country, $35 etc.; cook, boarding-house, $35 etc.; cook, restaurant, $10 week; ten waitresses, first-class hotel, $30 etc.; six, $25 etc.; $30 etc.; Imperial Valley, $30 etc.; Arizona, $30 etc.; San Pedro, $10, $9 week; Catalina, $8 week; beach, $25 etc.; city, $25 etc., $7, $8, $9 week; chambermaids, $25 etc., $30 etc., $20 etc.; two girls, mixed work, $25 etc.; starcher, hotel laundry, $35 etc.; three ironers, $35 etc.; mangle girls, $25 etc.; body ironer, $9 week; pantry girl, $4 week; housegirls, $30 etc., $25 etc.; nurse girls, $30 etc., $10 etc.
HUMMEL BROS. & CO., 116 E. Second st.

WANTED—DOWNSTAIRS WORK AND cooking, country, $35; another similar, $30; parlor maid and waitress, $30; second girl, city, $25; lady's maid and upstairs work, $25; cook, small hotel, $45; 2 boarding-house cooks, $35 each; institution cook, $35; another, $30; children's nurse, city, reference, $30; 2 matrons, children's home, $25; server, cafeteria, $7 week; dining-room girl, institution, $25; waitresses, boarding-house, $25; hotel waitresses, Pasadena and beach town, $25; chambermaid, out of town, $25; house girls, city and country, $20 to $30.
MRS. HAWLEY & MISS FORGRAVE, 254 S. Broadway.

WANTED—PASTRY COOK, SMALL HOTEL, Redlands, $40; waitress, same place, $25 and fare; waitress, Mt. Lowe, $25, free fare; assistant cook, institution, $30; colored family cook, $35; girl for upstairs work and sewing, $30; infant's nurse, $25; general housegirl, two in family, no laundry, $35; another, two ladies, $30; other housework places, city and country, $18 to $35; kitchen helper, small place, $5; hotel mangle girls, $25; chambermaids, $25; waitresses, city, $25 and $30; boarding-house waitresses, $25; hotel waitress, Nordhoff, $30 and fare. HENDERSON EMPLOYMENT AGENCY, 455 S. Broadway.

WANTED — COOK AND SECOND GIRL, family three, country, $30, $25, employer here; housegirl, family 2, 6 rooms, good cook, $40; cook, small institution, city, $40; 2 waitresses, nice small hotel, $25 each; other waitresses, hotels and restaurants, city and country; waitress, 2 meals, $4 a week; housegirl, small family, near city, $30; housegirls, for lady and son, $5 week; second girl, family 3, city, $30; infant's nurse, reference required, $30; laundress and 2 matrons, institution, $30, $25, employer in office today; many other first-class orders. MRS. PATTEN'S (formerly Miss Day,) 218 S. Broadway.

WANTED — SALESLADIES FOR LADIES' suits. Our palace of style, largest and most magnificent shop in the West for ladies' apparel, opens March the 15th. We have splendid positions for the very best and most experienced salesladies of recognized ability. None others need apply. Applications received in person at our Market-st. store, San Francisco. S. N. WOOD & CO.

WANTED—HOUSE GIRL (SWEDISH,) A1 place, $35; another, as one of family, $25 etc., 3 in family, $30 etc.; many others; cook, family hotel, $45; boarding-house, $35; 10 hotel waitresses, $30; chambermaid, $20; house girls, country, $30 etc., $20 etc. Call early.
SWEDISH EMPLOYMENT BUREAU, 101 South Broadway.

WANTED—
BROADWAY EMPLOYMENT OFFICES.
A3664. 316 Broadway. Main 1497.
All kinds of help promptly furnished.
Chambermaids, $30; hotel waitresses, $25 fd. Cafeteria girls, $8; house girls, $30; cook, $40; pantry girl.

WANTED — HOTEL WAITRESS, SANTA Maria, $25, fare paid; waitresses, city, $25, $30; housegirls, $25, $35; pantry girl, hospital, $15; laundress, hospital, $15; cafeteria girl, $8; carving table, $8; reliable woman for housework, North, $25, free fare; colored chambermaid $25. 224 BRYSON BLDG., Second and Spring. See Mrs. Humphrey.

WANTED—FEMALE HELP OF ALL kinds; cooks, housework girls, laundresses, chambermaids, kitchen helpers, waitresses, cafeteria girls, pastry cooks, serving girls, etc.; all kinds of help wanted. Call MARKS' EMPLOY AGENCY, 125 E. Second st.

WANTED — EXPERIENCED STENOGRApher and book-keeper, afternoons only. The position will be permanent, if suited. Please do not apply unless you are thoroughly proficient. State salary expected. Address X, box 103, TIMES OFFICE.

WANTED—WOMAN TO ASSIST IN KITCHen, small resort hotel; must be good, neat and vegetable cook. Steady place and good wages. Call BUNGALOW INN, Laurel Canyon, near Hollywood, Cal., or address R.F.D. No. 10, box 77.

WANTED—COMPETENT STENOGRAPHER real estate and insurance; experienced preferred; out of town. Salary $75 to begin. Apply early. COMPANY OF PUBLIC STENOGRAPHERS, 227-28-29 H. W. Hellman. Phone Ex. 7188.

WANTED—EXPERIENCED LADY SOLICItor, one capable introducing business proposition among the physicians and dentists. Address PHYSICIANS' MUTUAL ASSOCIATION, 703 International Bank Bldg., Spring and Temple.

WANTED — A PROTESTANT YOUNG lady to learn our day nursing $1 to $2 per day at start, quick advance when ability is proven. Must have pleasing face and very fair complexion, from country preferred. DR. KING, 745 S. Main st.

WANTED — LADIES TO MAKE SOFA PILlow tops at home for wholesale house; steady work; good pay; experience unnecessary; unlimited instruction free. IDEAL ART CO., room 18, 415½ S. Spring st.

WANTED—GIRL FOR COOKING AND light housework in small family; no washing; satisfactory wages. Apply PITCHER RESIDENCE, Mayfair Park, near end Eagle Rock Valley car line. Phone East 2591.

WANTED—GOOD QUICK DRESSMAKER; accustomed to power machines preferred; also a dressmaker's assistant; steady work and good position for right party. Apply 515 W. PICO ST.

WANTED—BRIGHT YOUNG LADY FOR the physician's reception-room; must write good hand or operate machine; wages $5 per week. Call 10 to 11, Tuesday. 602 SAN FERNANDO ST.

WANTED—LADIES TO MAKE SOFA PILlow tops and art novelties at home; easy and beautiful work; taught free; pays $8 to $16 weekly. Call at store, 734 S. BROADWAY. Woman's National Art Exchange.

WANTED—YOUNG LADY TO OPERATE telephone exchange in wholesale house; must be good at figures; state references and experience. Address Y, box 52, TIMES OFFICE.

WANTED—EXPERIENCED CHINA AND glassware saleslady; must write plain hand and understand the principles of book-keeping. Apply with references VOLLMER-JANTZEN CO., N.E. corner Seventh and Hill.

WANTED—GOOD INDUSTRIOUS AND EXperienced German woman for second work and serving. Only a native born German with settled habits need apply. HOME PHONE 71139.

WANTED—A BRIGHT LADY OF TACT for light work, a demonstrator or saleslady preferred. STEWART'S SAMPLE DRESS GOODS PARLORS, Exchange Bldg., 3rd and Hill sts.

WANTED—WOMEN SOLICITORS TO HANdle big profit-making article, sells to women; prefer agents selling cosmetics and other personal accessories; give phone number and address T, box 148, TIMES OFFICE.

WANTED—LADY DEMONSTRATOR; ONE experienced in embroidery work; must be neat and attractive; good opportunity to make fancy work. ROOM 611, Citizens' National Bank Bldg.

WANTED—7 LADIES, QUICK! FLORENTINE HAIRDRESSING COLLEGE, corner Broadway. Entrance 227 Mercantile Place. F7287.

WANTED—A NURSE GIRL, $20 PER month. 3820 ROSEWOOD AVENUE. Take Bimini Bath car marked Western avenue. Phone Temple 85.

WANTED — AT ONCE, MIDDLE-AGED woman for light housework; three in family, $2.50 per week. Call 1361 E. 55TH ST.

WANTED — GIRL FOR LIGHT HOUSEwork and to assist in caring for baby. A good home for the right party. 178 WEST 43RD ST.

WANTED—WORKING HOUSEKEEPER IN apartment house; 3 hours' work; no children; give as pay 3-room furnished flat. 621 KOHLER ST. Main 4558.

WANTED—2 WAITRESSES, OUT OF CITY, $25, fare paid; man and wife, for ranch, $45 month. HANSEN EMPLOYMENT AGENCY, 304 E. Second st.

WANTED—EXPERIENCED STARCH WORK ironers, mangle girls, collar girls; also other experienced help. Come at once. YOSEMITE LAUNDRY CO., Pasadena.

WANTED—LADIES WHO WANT TO MAKE money by giving a small part of their time day or night. Apply FF, box 244, TIMES OFFICE.

WANTED — LADIES TO MAKE PILLOW tops at home, good pay; unlimited instructions free; steady work. Call 713 S. FLOWER.

WANTED — EXPERIENCED FIRST-CLASS trimmers for wholesale millinery house. Apply to Mrs. Bennett, with HINZ & LANDT, 444 S. Broadway.

WANTED—YOUNG SEAMSTRESS, WILLing to help with second work; must know how to cut and fit. $8 and board. 1393 GRAMERCY PLACE. Phone 72174.

WANTED—NEAT, EXPERIENCED CHAMbermaid, 7 to 5; wages $8 per week; German or Swede preferred. HOTEL OHIO, 217 N. Broadway.

WANTED — A GIRL FOR HOUSEWORK. Apply 1361 S. HOPE ST.

WANTED—
Help, Male or Female. (To Learn Trades.)

LADIES, LEARN BEAUTY CULTURE, hairdressing and hair manufacturing at MACDONALD'S, the original and reliable college, 204 Mercantile Place; entrance room 41.

WANTED — YOUNG MAN TO ASSIST IN business college office. Free tuition for light services. Call 217 WRIGHT & CALLENDER BLDG.

WANTED—
Help, Male or Female. (To Learn Trades.)

WANTED—YOUNG MEN BETWEEN THE ages of 18 and 25 are taught to operate the linotype machine at THE TIMES LINOTYPE SCHOOL, corner San Fernando and College sts., Los Angeles. Good operators are in demand in every section of the country, and the pay is above the average. It is possible to learn it from three to six months. Apply to SCHOOL MANAGER for terms.

WANTED — STUDENTS AT ONCE TO learn beauty culture in all branches, taught by experts, exceptional opportunities for students; wages paid while becoming proficient in their work. FASHION BEAUTY COLLEGE, entrance 307 S. Broadway. Tel. A1234.

LADIES, LEARN BEAUTY CULTURE, hairdressing and hair manufacturing at MACDONALD'S; the original and reliable college, 204 Mercantile Place; entrance room 41.

WANTED — RAILWAY MAIL CLERKS. March examinations. Preparation free. FRANKLIN INSTITUTE, Rochester, N. Y.

WANTED—
Help, Male or Female. (Instruction Course.)

WANTED—RAILWAY MAIL CLERKS, $800 first year. Examination in Los Angeles May 15. Preparation free. FRANKLIN INSTITUTE, Rochester, N. Y.

WANTED—
Help, Male and Female.

WANTED—MAN AND WIFE, GENERAL ranch work; woman must cook for six people; wages $50 and board. Fine place to live and steady situation. Apply W. A. SPINKS, near Duarte.

WANTED—
Situations, Male.

WANTED—POSITION BY HEAD GARDENer, thoroughly efficient in all branches of horticulture and landscape gardening, capable of taking entire charge of large grounds or parks, competent in handling men, highly recommended. Address V, box 35, TIMES OFFICE.

WANTED—JAPANESE YOUNG GENTLE boy wishes position as washing boy with house work or general help in nice family, and especially has much experience for laundry in long years. T. TAKEZONO, 635 S. Olive st., Los Angeles, Cal.

WANTED — ENGINEER, OCEAN CHIEF, unlimited license, seeks stationary job or pumping station; machinist, aged 46; healthy, strong, strictly sober, best of references. Apply KEIGHTLEY, 127 American ave., Long Beach, Cal.

WANTED — AUTO REPAIR MACHINIST and blacksmith, expert on carburetors and rebuilding motors; good all-around man; be open for position about March 10; city or country. Address Y, box 18, TIMES OFFICE.

WANTED — COMPETENT MASSEUSE would like a few more patients wishing massage treatments; patients received or will call. Physician's references. A7055. MRS. MINER, Hotel Seymour, 316½ W. 2nd. Room 15.

WANTED — OFFICE POSITION; IOWA young man; no invalid; experienced newspaper man; admitted to bar; may invest later; best references. Address box 54, TIMES OFFICE, Pasadena.

WANTED—HOUSE, WINDOW CLEANING, PAINTING, TINTING, CARPENTERING, ROOF REPAIRING, PLUMBING, BY EXPERT MECHANIC. CALL UP APARTMENT 106. 'PHONE A5404.

WANTED—SITUATION, GARDENER, GERman, 28, single, understands garden, cows, horses, incubators, poultry, personal references. Address Y, box 22, TIMES OFFICE.

WANTED—CHAUFFEUR, BRIGHT JAPAnese, wishes situation, who had graduated engineering department of college; has good experience, city or country. J. B. KAWACHI, 1016B S. Olive st.

WANTED—JAPANESE FIRST-CLASS COOK wants situation; thoroughly competent and steady; references. Care ITO'S EMPLOYMENT OFFICE, 940 Hill. Tels. Main 8048, F8282.

WANTED—ASSISTANT OPTICIAN, DANish, wants employment; good refractionist and experienced in eye testing; excellent references. Address X, box 130, TIMES OFFICE.

WANTED—YOUNG COLORED MAN WISHes position in private family as chauffeur and all-around man; good appearance and best garage reference. Address X, box 110, TIMES OFFICE.

WANTED — AUTOMOBILE. A RELIABLE Japanese, with good practical and technical knowledge of autos, wants position in private place; a very good gardener. Address HARRY TAKAOKA, 422 East 1st st.

WANTED — BOOK-KEEPER, CASHIER, young married man, competent and thorough; highest local bank and mercantile references; wants opening after absence. Address X, box 97, TIMES OFFICE.

WANTED—A MIDDLE-AGED MAN WOULD like job herding sheep or would look after small country place during absence of owner; in latter case would give bonds. Address F. H. B., 770 SAN JULIAN ST.

WANTED—POSITION; ENERGETIC BUSIness, educated young Japanese, half days clerical work of any kind; good recommendation. FRANK, 706½ S. Grand.

WANTED—POSITION; A JAPANESE GOOD cook, in big ranch and camp or mining; willing; anywhere. W. H., 16 PLAZA ST., city.

WANTED—BY ALL-AROUND MACHINIST, prefer position in small shop, making and repairing tools; good hand at forging and tempering. SMYTH, 135 N. Beaudry ave.

WANTED — JAPANESE LAUNDRY MAN, with long experience, wants position in family. Write to YASUKICHI OKAMOTO, 438 S. Olive st.

WANTED—WHEN IN NEED OF A CARpenter, painter, house cleaner or laborer. Phone the BETHLEHEM INSTITUTION, 510 N. Vignes. A6031. Main 5726.

WANTED — EXPERIENCED GARDENER and florist, with splendid city references, wants position, private or commercial. Address Y, box 62, TIMES OFFICE.

WANTED—POSITION WITH HARDWOOD finishing company having good prospects. Have 4 years' experience. Address X, box 115, TIMES OFFICE.

WANTED—YOUNG MAN WANTS POSItion which will give practical experience in mechanical or architectural draughting. Address W, box 137, TIMES OFFICE.

WANTED—CHAUFFEUR POSITION; WILL give good references and will keep repair bills down. Address F, box 213, TIMES BRANCH OFFICE.

WANTED—MALE STENOGRAPHER, ABLE to take testimony in court; prefer law office. W. F. C., 'PHONE A4311, MAIN 1909.

WANTED—CHAUFFEUR, 38, SINGLE, GERman, repair gasoline, electric car, driving or take care of car; city, country. Address V, box 184, TIMES OFFICE.

WANTED—A-1 VIOLINIST, DOUBLES ON cornet, will do light work on side; best of references. Address Y, box 60, TIMES OFFICE.

WANTED—POSITION AS COACHMAN AND gardener, first-class German; good wages expected. Address Y, box 65, TIMES OFFICE.

WANTED—SITUATION BY EXPERIENCED gardener; understands the care of horses; references. Address Y, box 17, TIMES OFFICE.

WANTED — EASTERN, SOBER, MARRIED man wants position as watchman or nurse; had lots experience. Address 323 N. FIGUEROA, room 1.

WANTED—POSITION AS MINE SUPERINtendent or foreman; references furnished as to ability. Address F, box 206, TIMES BRANCH OFFICE.

WANTED—EXPERIENCED COOK; THREE years last place; best references, wages $35 up. MIYA, 114 W. 9th st.

WANTED—FIRST CLASS CHINESE COOK desires position in high class family. G. KEE, 311 Marchessault st.

WANTED — WILLIAM RUHL, EXPERT house cleaner and gardener. 315 N. BROADWAY. Main 6686.

WANTED — IF IN NEED OF GROCERY clerk. Address W, box 76, TIMES OFFICE. Would also consider clerical position.

WANTED — SITUATION BY AN ARCHItectural draughtsman. Address W, box 108, TIMES OFFICE.

WANTED—BY EXPERIENCED FLORIST and gardener, single, best of city references. Address Y, box 57, TIMES OFFICE.

WANTED—CARPENTER WORK, JOB OR general contract; work guaranteed. 'PHONE SOUTH 2199.

WANTED—SITUATION, JAPANESE EXpert cook wants position. Address V, box 140, TIMES OFFICE.

WANTED — PAPER HANGING, PAINTING job. $2.25 per day; city or country. Address VERVOORT, X, box 63, TIMES OFFICE.

WANTED—A MAN 35 YEARS OLD WOULD accept any kind of work, clerical or manual. Phone HOME A9027.

WANTED—SITUATION BY A FIRST-CLASS baker, for any work in the bakery. Address T, box 133, TIMES OFFICE.

WANTED — STEADY WORK, PRIVATE place, take care of auto, etc. MORGAN, 336 North Main street.

WANTED — GOOD CARPENTER WANTS work by day or contract. HOME PHONE 41150.

WANTED — FIRST-CLASS CARPENTER wants work by the day or job. PHONE EAST 276.

WANTED—POSITION AS DELICATESSEN or grocery clerk, German, married man. Address, Y box 66, TIMES OFFICE.

WANTED—CHANDELIER MAKER, ASSEMbler, hanger will leave city for steady position. Address Y, box 69, TIMES OFFICE.

WANTED—YOUNG MAN WANTS JOB AS chore or herd boy; wages $10 per month. Address X, box 124, TIMES OFFICE.

WANTED — SITUATION, CHAUFFEUR; 5 years' experience; first-class reference. Address X, box 122, TIMES OFFICE.

WANTED—CARPENTER WORK, JOB OR general contract; work guaranteed. 'PHONE SOUTH 2199.

WANTED—
Situations, Male.

WANTED — STEADY, RESPONSIBLE POsition, by intelligent German, 27, single, healthy; speaks good English; understands gardening, poultry, horses, milking, carpenter work, gas engines, care auto, etc.; has tools; best references of ability and habits. Country preferred. Address H. MILLER, 136 East 8th st.

WANTED—BAKERY
PROPRIETORS
In need of first-class help, bread, cake and pastry cooks furnished promptly. Inquire New Baker's Home, corner Third and Wall, Hermosa Hotel.
S. J. GILMORE, prop. Home phone A5108.

WANTED—
Situations, Female.

WANTED—BY REFINED, MIDDLE AGED lady, position as housekeeper. Am competent to do light house work in refined family, where could be as one of the family. Best of references. PHONE 1041 HOLLYWOOD.

WANTED—LADY OF ABILITY, EDUCATed, refined and capable of taking entire charge of home and children, would like a position as housekeeper in pleasant quiet home of widower or bachelor. Moderate salary. Address X, box 130, TIMES OFFICE.

WANTED—LET US SUPPLY YOU WITH OFFICE HELP. Stenographers, bookkeepers, cashiers, etc. STENOGRAPHERS' EXCHANGE, 315 Union Trust Bldg. F7615; Main 4150. We want your typewriting and notary work.

WANTED—BY COMPETENT COOK, SECond maids, child's nurse and chambermaids, also man and wife, etc., experienced help. Phone A6693. MAIN 1065. SWEDISH AND GERMAN BUREAU.

WANTED—WOMAN, EMPLOYED DURING day as book-keeper and stenographer, desires evening work, either in similar lines, clerical or cashier. Address Y, box 63, TIMES OFFICE.

WANTED — AS OFFICE MANAGER OR general book-keeper by lady of experience; can formulate and install systems, cost records and handle special products. Address T, box 114, TIMES OFFICE.

WANTED—COMPETENT STENOGRAPHER desires position; quick, accurate; A1 references. Address P. O. Box 644, SANTA MONICA.

WANTED—STENOGRAPHER, SPECIALLY competent, wide experience, wishes afternoon employment. Address Y, box 68, TIMES OFFICE.

WANTED—SCANDINAVIAN YOUNG WOMan, position as cook or working housekeeper; country preferred. 737½ SAN JULIAN ST.

WANTED—YOUNG WOMAN NEAT APpearance, desires position as saleslady or demonstrator. Address F, box 205, TIMES BRANCH OFFICE.

WANTED—DRESSMAKER WANTS SEWING by the day. $2.00, car fare. Phone SOUTH 1961.

WANTED — CITY TEACHER WISHES private pupils, especially successful with backward and deficient children. Address X, box 126, TIMES OFFICE.

WANTED—ELDERLY LADY WANTS POSItion as housekeeper for gentleman; no objection to one child. 234 EAST 23RD ST.

WANTED—MIDDLE AGED GERMAN WOMan wishes a position as housekeeper or to do general house work. PHONE SOUTH 1900. 541 E. 36th st.

WANTED — FIRST-CLASS BUTTONHOLE maker wishes position with reliable tailoring firm. Address S. PAPPAS, 319 N. Broadway.

WANTED—MIDDLE-AGED WOMAN WISHes very light housework or care of invalid; good reference. Address F, box 209, TIMES BRANCH OFFICE.

WANTED — BY WOMAN, EXPERIENCED, neat and obliging, cooking or housework in nice family; wages $25 to $35. Care S., box 47, NORWALK.

WANTED—SITUATION WITH ADULTS, competent cook, good housekeeper, elderly, 137 S. FLOWER. Phone A3705, from 9 to 3 o'clock.

WANTED — SITUATION BY WOMAN IN family, housework, laundry and is a good cook. Address F, box 212, TIMES BRANCH OFFICE.

WANTED — POSITION AS HELPER IN kitchen or chamber work by reliable woman. Address W, box 146, TIMES OFFICE.

WANTED—EXPERIENCED NURSE WISHes engagement; confinements a specialty; light housework. PHONE SOUTH 2397.

WANTED—POSITION AS NURSE OR MAID to party going to Old Mexico; references. PHONE F8069.

WANTED—EXPERIENCED SEAMSTRESS wishes plain sewing by the day. MRS. LORENZ, Broadway 2866.

WANTED—SITUATION BY YOUNG LADY in photograph studio. Experienced. Address W, box 29, TIMES OFFICE.

WANTED—SITUATION BY GOOD GERMAN girl as helper in delicacy store. Address X, box 94, TIMES OFFICE.

WANTED—BY EXPERIENCED LAUNDRESS steady work for Wednesdays, Thursdays and Fridays. Call after 6. TEL. F2767.

WANTED—SITUATIONS BY TWO STENographers, low salary to begin, are not afraid of work. HOME PHONE 71422.

WANTED—WASHING, IRONING, HOUSE cleaning by woman of man. 'PHONE A6639, MAIN 1095.

WANTED—BY AN EXPERIENCED YOUNG woman, position at housework; good wages expected. TEL. 8 to 12, A9635.

WANTED — POSITION AS GENERAL house work, small family, wages $30 to $35; can give references. 325 M'GARRY ST.

WANTED—COLORED GIRL WANTS PLACE to assist in house work in small family; come home nights. BROADWAY 1808.

WANTED—WORK BY THE DAY, HOUSE cleaning or washing. Phone BROADWAY 1212.

WANTED—GERMAN COOK WISHES POSItion, $30, $35; country preferred. Address Y, box 25, TIMES OFFICE.

WANTED—SITUATION AS CHAMBERMAID by good German girl; best references. 2140 KENT ST.

WANTED—CHAMBER WORK BY THE week or laundry work the day. Phone MAIN 4731.

WANTED—LAUNDRY TO BRING HOME. 165 E. 53RD ST.

WANTED—DAY'S WORK BY FIRST-CLASS laundress. MAIN 8835.

WANTED—LACE CURTAINS LAUNDRIED, 25 cents pair. MRS. RUGHY, South 2462.

WANTED—LAUNDRY WORK BY THE day. First-class. Tel. SOUTH 2491.

WANTED—LAUNDRY WORK AT 75c AND a dollar per dozen. Phone MAIN 3632.

WANTED—
Situations, Male and Female.

WANTED—POSITION, MAN AND WIFE, no children, man good teamster and rancher; wife good cook. Are good hard workers. Will go anywhere. A5600; MAIN 5611.

WANTED — GOOD JAPANESE MARRIED couple, want a situation as house work or gardener. Address HAKIYAMA, 415 Ducommon st.

WANTED—FOR RELIABLE MALE AND female colored help telephone Broadway 2528 or F5462. F. H. CRUMBLY, agent.

WANTED—BY MAN AND WIFE, RANCH or private place. 'Phone A6639, Main 1095. SWEDISH BUREAU, 101 S. Broadway.

WANTED—SITUATION, JAPANESE COUple, first-class cook, housemaid, city, country. KI, 315 WALL ST.

WANTED—
Agents and Solicitors.

WANTED—BIG MONEY-SELLING ELECtric Laundry Compound; washes clothes without rubbing; guaranteed salary and commission. ELECTRIC COMPOUND CO., 119½ S. Spring.

WANTED — SOLICITORS OF GOOD APpearance, either sex, to take orders for portraits; special inducements to right parties. Call 8 to 10, 513 MERCHANTS TRUST BLDG.

WANTED—
Partners.

WANTED—A WORKING PARTNER, WHO can invest from $10,000 to $20,000 in a ranch property, near Los Angeles, which will pay him regular salary for his time, and within a year at least 1 per cent. per month on the investment. I own this property, but can not give it my personal attention. OWNER, 220 L. A. TRUST BLDG.

WANTED—PARTNER IN BROKER'S OFfice, established three years, with large clientage; average earnings $300 monthly; half interest can be obtained for $500, with services. Bring references. Inquire room 12, 244½ S. BROADWAY.

WANTED — PARTNER IN ESTABLISHED loaning corporation (incorporated,) $15,000 up wanted; handling your own money and doubling such in two years; entirely conservative and safe; principals only. Address W, box 156, TIMES OFFICE.

WANTED—PARTNER WITH $1000 OR MORE in good conservative business; $3 per cent. guaranteed; you handle your own money; experience not necessary; private interview only. Address X, box 44, TIMES OFFICE.

WANTED—AN EXPERIENCED AND SUCcessful lemon and orange grower has 350 acres frostless land, Riverside, with water; wants partner to put in trees. Reply S, box 25, TIMES OFFICE.

WANTED—PARTNER WITH $3000 IN A manufacturing business established 14 years and clearing $400 to $600 per month. Must be a wide awake business man. BURKE, with NOBLE & CO., 726 Grosse Bldg.

WANTED—PARTNER FOR POULTRY AND alfalfa ranch near Lancaster, have 160 relinquishment for $200. J. HART, Lancaster.

WANTED—PARTNER IN THE REAL EState business, $100 required; ground floor and window space. References. Address Y, box 39, TIMES OFFICE.

WANTED—
To Rent.

WANTED—
WE ARE SHORT.
List your houses for rent or sale with the BEACON LUMBER CO., 406 Severance Bldg., Sixth and Main. F2659, Broadway 4735.

WANTED — TO RENT COTTAGE AT Balboa or East Newport for three or four months. Must be reasonable. Address V, box 71, TIMES OFFICE.

WANTED—
To Purchase, Real Estate.

WANTED—
'PHONE IN PARTICULARS.
If you wish to sell your property in the Wilshire-Wilshire district.
House and Lot Department,
W. I. HOLLINGSWORTH & CO.,
312-314 Wilcox Bldg.
Home 10777, Main 1363.

WANTED—IN SAN FERNANDO VALLEY, 20 acres with water, suitable for oranges. Have $190 cash, 5000 Mupu (Santa Paula Canyon) Oil, 70 shares Southern Telephone-Electric, 5000 Searchlight Parallel, 200 Johnnie M. & M., and will assume. What have you to offer? Address F, box 203, TIMES BRANCH OFFICE.

WANTED—OF OWNERS ONLY, PASADENA lot, 75x150, in high-class district, near Short Line car, for all cash; also want in similar district, a lovely home with 4 bedrooms, worth $10,000 to $15,000, for which I will give an up-to-date, elegant home worth $3000 and cash difference. Send full description to L. G. ALLEN, Venice, Cal.

WANTED—
Phone in particulars regarding anything you want to sell in the Wilshire boulevard district. We work for you.
HARRY ANDREWS & CO.,
1005-6 Union Trust Bldg.
F6694, Main 4694.

WANTED—ORANGE OR WALNUT GROVE. Have 1½-story, 7-room residence on 29th st., free and clear, valued at $5000, to offer as first payment.
SEE LUNDEEN FOR HOMES,
222-223 Central Bldg., 6th and Main sts.

WANTED — CITY PROPERTY; HOUSES, lots, flats or business property. Will pay for same with a fine ranch property, near this city. Can make a deal of $50,000 or a little more. Address RANCH OWNER, 120 L. A. TRUST BLDG.

WANTED—GOOD CLOSE IN BUILDING lots in exchange for a handsome suburban home along the foothills, with half an acre of grounds. OWNER, 320 L. A. TRUST BLDG.

WANTED—GOOD BUILDING LOT, ABOUT $2500, with gas; want to put in a $1500 equity in a $3500 bungalow, balance cash. CHAS. H. BAREFORD, 713 Grant Bldg. A1110, Main 6096.

WANTED — BY RESPECTABLE EASTERN colored family, 6 or 7-room modern cottage or bungalow, part cash, balance like rent; must be a bargain; owner preferred. Address X, box 123, TIMES OFFICE.

WANTED—ORANGE GROVE UP TO $10,000; must be full-bearing and in first-class condition; $5000 cash and $5000 lot. See WESLEY ROBERTS CO., 217 Citizens' National Bank Bldg. 'Phones A4634, Main 5673.

WANTED—LOT NORTH OF 61ST ST., BEtween Vermont and San Pedro, $650 to $750; also lot on Moneta ave. for $1200 to $1400 cash. Call or address today. MRS. KLAGER, 221 W. Ninth. No agents.

WANTED—4-ROOM BUNGALOW, STRICTLY modern, in the west; will rent and pay up to $35; pay 6 months in advance; might buy on easy terms. 201 SECURITY BLDG. F7151.

WANTED—WE HAVE SEVERAL CUSTOMers for Ocean Park improved and unimproved; owners if you want quick action, let us hear from you at once. NEVIN, 711 Wright & Callender Bldg. F7017.

WANTED — TO BUY A NICE HOME AT once; will pay up to $5000, half cash, balance terms. Not particular as to location, but must be worth the price. 441 SAN FERNANDO BLDG. Owners only.

WANTED—TO RENT HOUSE FROM 12 TO 15 rooms; a good business location; suitable for rooming; state price and location. 2539 S. MAIN, or 'Phone South 2597.

WANTED—LOT IN HOLLYWOOD SECtion, street work and water; will pay $800 cash; prefer to deal with owner. Address W, box 58, TIMES OFFICE.

WANTED—TO PURCHASE APARTMENThouse lot, Third to 10th st., west to Union; must be bargain; pay spot cash. Address M, box 125, TIMES OFFICE.

WANTED — CHEAP FOR CASH, A LOT west of Western ave., between Pico and Adams, not over $3500; building restrictions. Address Y, box 59, TIMES OFFICE.

WANTED—A LOT, CLOSE TO CAR LINE; what have you got? Give particulars quick. Address X, box 117, TIMES OFFICE.

WANTED—$850 LOT, WITHIN 3 BLOCKS of 60th and Main st.; will pay $200 cash and assume. Address SAVAGE, 3936 Trinity st.

WANTED—TO BUY COTTAGE OF 5 OR 6 rooms from owner. I have cash. Call 203 S. SPRING ST., room 1.

WANTED—
To Purchase, Miscellaneous.

WANTED—WE POSITIVELY PAY HIGHEST PRICES FOR LADIES' AND GENTLEMEN'S GOOD SECOND HAND CLOTHING, SHOES, VALISES, TRUNKS, BEDDING, FURNITURE, CARPETS, SPORTING GOODS, ETC. CALLS PROMPTLY ATTENDED. PHONES A[illegible], MAIN 2937.

WANTED — TO BUY FURNITURE AND household goods. If you have one piece or a house full, we will pay you one-third more than others. Phone us. Main 1117, Home F2171. COLYEAR'S, 509-511 S. Main.

WANTED—SELL OR EXCHANGE YOUR old furniture. We have thousands of customers waiting to buy it. Phone us. Main 1117, Home F2171. COLYEAR FURNITURE CO., 509-11 S. Main.

WANTED—WE BUY HIGH-CLASS LADIES' and men's street and evening clothes. Highest prices paid. 512 S. SPRING. Main [illegible], F5628.

WANTED — HOUSEHOLD GOODS, FURNIture, carpets, any quantity. Highest cash price paid. RHOADES & RHOADES, 530-532 S. Main st. Phones Main 1299; F1299.

WANTED—SMALL STOCK GROCERIES; will pay 90c on the dollar. Address O, box 231, TIMES BRANCH OFFICE.

WANTED—DIAMONDS, JEWELRY, ETC.; pay cash; get my offer; fair dealing. H. T. REID, 142 S. Broadway, room 125. A1936.

WANTED—ANTIQUE JEWELRY, SILVERware, English plate, laces, old prints, paintings, bric-a-brac, etc., at 614 W. SIXTH ST.

WANTED—TO BUY YOUR HOME OR OFfice furniture, showcases, etc. highest prices; cash or exchange. SKEELS BROS., 811 S. Main. F7018, Main 3042.

WANTED—DIAMONDS, OLD GOLD, JEWelry, highest price; a fair deal. H. B. CROUCH, mfg. jeweler, 542 S. Broadway.

WANTED—MAN'S RAILROAD TICKET TO Denver; tall, gray, smooth face. Address J, box 201, TIMES BRANCH OFFICE.

WANTED—LADY WISHES RETURN HALF of ticket to New York. Address X, box 13[illegible], TIMES OFFICE.

WANTED—DIAMOND SOLITAIRES, ANtique jewelry and old gold. S. SCHEPP, 621 S. Broadway.

WANTED — TO BUY WINDMILL, TANK, piping, pay cash if cheap. BROADWAY 1984.

WANTED — CASH PAID FOR FEATHER beds. 758 SAN PEDRO. Main 1166, Home 8041.

WANTED—
Miscellaneous.

WANTED—DIE SINKING, ALL KINDS OF dies for striking up any metal, for embossing paper, leather, celluloid, etc.; also forming and cutting die, made by experienced men; give us a trial and you will come again. 806 N. CORONADO ST., Hollywood car.

WANTED—TWO OR THREE CHILDREN TO board; nice home. 1512 W. 45TH ST. Take 48th and Grand ave. car, get off at Gramercy Place.

WANTED—YOUNG WOMAN, WISHING TO go to Chicago, would give services as nurse or companion for expenses. Address P.O. BOX 461, Los Angeles.

WANTED—I HAVE FEW DOLLARS TO put in some business with services; what have you? FRED, room 218, Henne Bldg.

WANTED — CHILD OR CHILDREN TO care for. Call or address 234 CONCORD ST.

WANTED — TEACHER FOR BOY BEGINner; architectural drawing. Address X, box 107, TIMES OFFICE.

WANTED—FIRST-CLASS TINTING, $2 PER room, work guaranteed. PERCY GRIFFIN, the housepainter. Home phone 23878.

WANTED—PAPERING, $2.75 ROOM; TINTing, $1.85; painting equally as cheap. Tel. TEMPLE 578.

WANTED—CHILREN TO BOARD, GOOD care. 221 N. AVE. 22. East 2342.

WANTED—EGG BOXES AT 247 CENTRAL AVE. Phone A6108.

TO LET—
Furnished Rooms.

TO LET—FOR 1 OR 2 GENTLEMEN, PRIvate family, walking distance. 1115 S. FIGUEROA.

TO LET—ONE LARGE ROOM, MODERN conveniences, 3 doors from University car. Board if desired at 1036 WEST 31ST ST.

TO LET—FURNISHED SUNNY ROOMS, housekeeping privileges, $2 up. 312 W. 12TH ST. Phone Broadway 3610.

TO LET — FURNISHED HOUSEKEEPING rooms; $1.75, $2 week each; quiet house. [illegible] EAST PICO.

TO LET—FURNISHED, LARGE, SUNNY sleeping room, clean, $1.25 week; walking distance. 319 E. 11TH ST.

TO LET—SUITABLE FOR LADY, FRONT room; also housekeeping; gas range. 727 S. SPRING.

TO LET—$1.50 WEEKLY; LARGE, SUNNY rooms, well furnished; clean. 2309 E. NINTH ST. Also 1112 E. Seventh st.

WANTED— To Rent.

WANTED— WE ARE SHORT. List your houses for rent or sale with the BEACON LUMBER CO., 406 Severance Bldg., Sixth and Main. F2659, Broadway 4735. 29

WANTED—TO RENT COTTAGE AT Balboa or East Newport for three or four months. Must be reasonable. Address V, box 71, TIMES OFFICE. 2

WANTED— To Purchase, Real Estate.

WANTED— 'PHONE IN PARTICULARS. If you wish to sell your property in the Wilshire-Wilshire district. House and Lot Department, W. I. HOLLINGSWORTH & CO., 312-314 Wilcox Bldg. Home 10777, Main 1363. 2

WANTED—IN SAN FERNANDO VALLEY, 20 acres with water, suitable for oranges. Have $100 cash, 3000 Mupu (Santa Paula Canyon) Oil, 20 shares Southern Telephone-Electric, 5000 Searchlight Parallel, 200 Johnnie M. & M., and will assume. What have you to offer? Address F, box 203, TIMES BRANCH OFFICE. 4

WANTED—OF OWNERS ONLY, PASADENA lot, 75x150, in high-class district, near Short Line car, for all cash; also want in similar district, a lovely home with 4 bedrooms, worth $10,000 to $18,000, for which I will give an up-to-date, elegant home worth $8000 and cash difference. Send full description to L. G. ALLEN, Venice, Cal. 3

WANTED— Phone in particulars regarding anything you want to sell in the Wilshire boulevard district. We work for you. HARRY ANDREWS & CO., 1005-6 Union Trust Bldg. F4696, Main 4636.

WANTED—ORANGE OR WALNUT GROVE. Have 1½-story, 7-room residence on 29th st., free and clear, valued at $5000, to offer as first payment. SEE LUNDEEN FOR HOMES. 222-223 Central Bldg., 6th and Main sts.

WANTED — CITY PROPERTY; HOUSES, lots, flats or business property. Will pay for same with a fine ranch property near this city. Can make a deal of $50,000 or a little more. Address RANCH OWNER, 220 L. A. TRUST BLDG. 3

WANTED—GOOD CLOSE IN BUILDING lots in exchange for a handsome suburban home along the foothills, with half an acre of grounds. OWNER, 220 L. A. TRUST BLDG.

WANTED—GOOD BUILDING LOT, ABOUT $1000, with gas; want to put in a $1300 equity in a $2000 bungalow, balance cash. CHAS. H. BAREFORD, 713 Grant Bldg. A1110, Main 6086.

WANTED — BY RESPECTABLE EASTERN colored family, 6 or 7-room modern cottage or bungalow, part cash, balance like rent; must be a bargain; owner preferred. Address X, box 123, TIMES OFFICE. 4

WANTED—ORANGE GROVE UP TO $10,000; must be full-bearing and in first-class condition; $5000 cash and $5000 lot. See WESLEY ROBERTS CO., 217 Citizens' National Bank Bldg. 'Phones A4534, Main 5575. 3

WANTED—LOT NORTH OF 68TH ST., between Vermont and San Pedro, $600 to $700; also lot on Moneta ave. for $1200 to $1400 cash. Call or address today, MRS. KLAGES, 721 W. Ninth. No agents. 3

WANTED—4-ROOM BUNGALOW, STRICTLY modern, in the west; will rent and pay up to $35; pay 6 months in advance; might buy on easy terms. 301 SECURITY BLDG. F7151.

WANTED—WE HAVE SEVERAL CUSTOMers for Ocean Park improved and unimproved; owners if you want quick action, let us hear from you at once. NEVIN, 711 Wright & Callender Bldg. F3917. 2

WANTED — TO BUY A NICE HOME AT once; will pay up to $5000, half cash, balance terms. Not particular as to location, but must be worth the price. 441 SAN FERNANDO BLDG. Owners only. 3

WANTED—TO RENT HOUSE FROM 12 TO 15 rooms; a good business location; suitable for rooming; state price and location. 2520 S. MAIN, or Phone South 2597. 2

WANTED—LOT IN HOLLYWOOD SECtion, street work and water; will pay $800 cash; prefer to deal with owner. Address W, box 15, TIMES OFFICE. 2

WANTED—TO PURCHASE APARTMENT-house lot. Third to 10th st., west to Union; must be bargain; pay $2500 cash. Address Z, box 125, TIMES OFFICE. 3

WANTED — CHEAP FOR CASH, A LOT west of Western ave., between Pico and Adams but not over $2200; building restrictions. Address Y, box 25, TIMES OFFICE. 3

WANTED—A LOT, CLOSE TO CAR LINE; what have you got? Give particulars quick. Address X, box 117, TIMES OFFICE. 4

WANTED—$450 LOT, WITHIN 2 BLOCKS of 49th and Main st.; will pay $200 cash and balance ... Address SAVAGE, 2326 Trinity st. 2

WANTED—TO BUY COTTAGE OF 5 TO 6 rooms from owner. I have cash. Call 507 SPRING ST., room 1.

WANTED— To Purchase, Miscellaneous.

WANTED—WE POSITIVELY PAY HIGHEST PRICES FOR LADIES' AND GENTLEMEN'S GOOD SECOND HAND CLOTHING, SHOES, VALISES, TRUNKS, BEDDING, FURNITURE, CARPETS, SPORTING GOODS, ETC. CALLS PROMPTLY ATTENDED. PHONES A9747, MAIN 2327. 2

WANTED — TO BUY FURNITURE AND household goods. If you have one piece or a house full, we will pay you one-third more than others. Phone us. Main 1117, Home F2011. COLYEAR'S, 509-511 S. Main.

WANTED—SELL OR EXCHANGE YOUR old furniture. We have thousands of customers waiting to buy it. Phone us. Main 1117, Home, F2171. COLYEAR FURNITURE CO., 509-11 S. Main.

WANTED—WE BUY HIGH-CLASS LADIES' and men's street and evening clothes. Highest prices paid. 513 S. SPRING. Main 2097.

WANTED — HOUSEHOLD GOODS, FURNIture, carpets, any quantity. Highest cash price paid. RHOADES & RHOADES, 430-432 S. Main st. Phones Main 1259; F1209.

WANTED—SMALL STOCK GROCERIES; will pay 80c on the dollar. Address O, box 21, TIMES BRANCH OFFICE.

WANTED—DIAMONDS, JEWELRY, ETC.; pay cash; get my offer; fair dealing. H. T. REID, 142 S. Broadway, room 125. A1936.

WANTED—ANTIQUE JEWELRY, SILVERware, English plate, laces, old prints, paintings, bric-a-brac, etc., at 614 W. SIXTH ST.

WANTED—TO BUY YOUR HOME OR OFfice furniture, showcases, etc. highest prices; cash or exchange. SKEELS BROS., ... S. Main. F7018, Main 3042.

WANTED—DIAMONDS, OLD GOLD, JEWelry, highest price; a fair deal. H. B. ROUCH, mfg. jeweler, 342 S. Broadway.

WANTED—MAN'S RAILROAD TICKET TO Denver; tall, gray, smooth face. Address J, box 201, TIMES BRANCH OFFICE. 3

WANTED—LADY WISHES RETURN HALF ticket to New York. Address X, box 129, TIMES OFFICE.

WANTED—DIAMOND SOLITAIRES, ANtique jewelry and old gold. S. SCHEPP, ... S. Broadway.

WANTED — TO BUY WINDMILL, TANK, piping, pay cash if cheap. BROADWAY ...

WANTED — CASH PAID FOR FEATHER beds. 756 SAN PEDRO. Main 1266, Home 5041.

WANTED— Miscellaneous.

WANTED—DIE SINKING, ALL KINDS OF dies for striking up any metal, for embossing paper, leather, celluloid, etc.; also forming and cutting die, made by experienced man; give us a trial and you will come again. ... N. CORONADO ST., Hollywood car. 6

WANTED—TWO OR THREE CHILDREN TO board; nice home. 1312 W. 45TH ST. Take ... and Grand ave. car, get off at Gramercy. 3

WANTED—YOUNG WOMAN, WISHING TO go to Chicago, would give services as nurse or companion for expenses. Address P.O. BOX ..., Los Angeles.

WANTED—I HAVE FEW DOLLARS TO put in some business with services; what have you? FRED, room 216, Henne Bldg. 2

WANTED — CHILD OR CHILDREN TO care for. Call or address 534 CONCORD.

WANTED — TEACHER FOR BOY BEGINner; architectural drawing. Address X, box ..., TIMES OFFICE.

WANTED—FIRST-CLASS TINTING, $2 PER room, work guaranteed. PERCY GRIFFIN, housepainter. Home phone 22978. 6

WANTED—PAPERING, $1.75 ROOM; TINTing, $1.25; painting equally as cheap. Tel. TEMPLE 575. 4

WANTED—CHILREN TO BOARD, GOOD care. 231 N. AVE. 22. East 2342. 9

WANTED—EGG BOXES AT 247 CENTRAL AVE. Phone A6108. 3

TO LET— Furnished Rooms.

TO LET—FOR 1 OR 2 GENTLEMEN, PRIvate family, walking distance. 1115 S. FIGUEROA. 2

TO LET—ONE LARGE ROOM, MODERN conveniences, 3 doors from University car; board if desired at 1036 WEST 31ST ST. 2

TO LET—FURNISHED SUNNY ROOMS, housekeeping privileges, $2 up. 312 W. 12TH ST. Phone Broadway 3610. 2

TO LET — FURNISHED HOUSEKEEPING rooms, $1.75, $2 week each; quiet house. 548 ... PICO.

TO LET—FURNISHED, LARGE, SUNNY sleeping room, clean, $1.25 week; walking distance. 319 E. 11TH ST. 2

TO LET—SUITABLE FOR LADY, FRONT room; also housekeeping; gas range. 727 S. ...ING.

TO LET—$1.50 WEEKLY; LARGE, SUNNY rooms, well furnished; clean. 2309 E. NINTH. Also 1112 E. Seventh st.

Classified Liners.

TO LET— Furnished Rooms.

TO LET—HOTEL NESTA, 506 TEMPLE ST. Under New Management. A. T. DORSEY, Prop. Outside sunny rooms, steam heat, running hot and cold water in every room; 80 rooms, large brick building, cor. of Olive, 2 blocks from Courthouse. Main 6697; Home A7736. TRANSIENT.

TO LET—HOTEL CADILLAC, 322 S. MAIN. BEST HOTEL FOR THE MONEY. Steam that heats. Hot and cold water in every room. 7

TO LET — AT HOTEL OHIO, 217 NORTH Broadway, opposite Courthouse second entrance elegantly furnished rooms 50c to $2 a day, $2.50 weekly and up. Phone in every room, free; also baths. Running hot and cold water. Best place to stop for the money. Close to theaters and business.

TO LET—FOR ONE OR TWO GENTLEMEN, very nicely furnished large room, downstairs; rent cheap; electricity, gas and telephone; location Orange st., walking distance; references exchanged. Address W, box 79, TIMES OFFICE.

TO LET—HOTEL REVERE, 221½ W. 2ND, near Broadway, light housekeeping rooms, nicely furnished, sunny outside rooms, new management; $1.75 and up; bath, phone, gas, electric light and heat. 4

TO LET—NEW HOUSE, BRIGHT, OUTSIDE rooms, housekeeping and single; $1.50 to $4; hot bath, laundry; walking distance; cars direct to depots. TEN EYCK, 111 S. Figueroa.

TO LET—THE WATAUGA, STRICTLY 1ST-class sunny rooms, thoroughly renovated; centrally located; nearly opposite The Times. 223 N. Broadway. Phone A3227. Bdwy. 1953. 4

TO LET—2 ROOMS AND KITCHEN, $10 PER month. Light and water free. 227 EMERALD ST., Edendale car on W. 2nd st., to Kern st. 2

TO LET—KONETA HOTEL, 181½ N. BROADway, nice sunny rooms, 50c day, up to $1, $2 a week, up to $5, with free baths. PHONE A5782. 5

TO LET — BEAUTIFULLY FURNISHED rooms, gas, electricity, piano, very reasonably. 319 E. 10TH. Bdwy. 2529. Sun all day; nice home. 5

TO LET—SINGLE OR DOUBLE ROOMS, USE of parlor, piano, bath and telephone. Easy distance from 6th and 7th st. cars. 1545 ORANGE ST.

TO LET—$15; 922 W. EIGHTH ST., 2 NICELY furnished rooms for housekeeping; also furniture and lease of 10-room house for sale. PHONE 53871. 3

TO LET — LARGE, NEWLY FURNISHED room, suitable for 2; modern, close in; use of kitchen, $10 per month. 1111½ S. OLIVE ST. 4

TO LET—AT WESTLAKE PARK, FRONT furnished room with balcony, $8 per month, rear room $6, for gentleman, third story. 730½ LAKE ST. 3

TO LET — AN ELEGANTLY FURNISHED front room, with private bath, $3.50 per week, at 116 E. 18TH ST. 2

TO LET—412 EAST 7TH, FURNISHED housekeeping rooms; $2.50 per week; free gas, bath and phone. 30

TO LET—2 NICELY FURNISHED ROOMS, with telephone, for $15 per month. 933 NEW HAMPSHIRE ST. Phone West 5370. 2

TO LET—OPPOSITE WESTLAKE PARK, nicely furnished rooms, one housekeeping suite. 654 S. ALVARADO ST. 3

TO LET—NICE, SUNNY FRONT AND SIDE rooms, rates reasonable. 436 WEST SIXTH ST., opposite Central Park. 4

TO LET — 2 BRIGHT, SUNSHINY ROOMS, new and clean, in beautiful Westlake district, in private family. 739 CORONADO. 6

TO LET — 3 FURNISHED ROOMS FOR housekeeping, $15 month, including gas and light. 760 TEMPLE ST. 2

TO LET — PLEASANT ROOMS, $1.50 UP; close in. 235 S. OLIVE ST. 3

TO LET—1 FURNISHED ROOM, PICO AND 18th st. car. 1513 MAGNOLIA AVE. 2

TO LET— Unfurnished Rooms.

TO LET—4 LARGE UNFURNISHED HOUSEkeeping rooms, closets, bath, toilet, electric lights, 4 large lots for chickens or garden, $18, new. Call 1451 E. 38TH. Hooper car. Elegant home. 4

TO LET—LARGE UNFURNISHED ROOM, with outside balcony, suitable for light housekeeping, bath and every convenience; private home; west end. Address S, box 157, TIMES OFFICE.

TO LET— Flats.

TO LET — UNFURNISHED FLATS, NEW, modern, close-in flats of 4, 5 and 6 rooms each, at $15, $18 and $30. Water free. Modern plumbing, private bath and toilet; gas and electricity; everything modern and new. Walking distance, but convenient to car line. 940 to 942½ Francisco st. Key at 942½. See owner at CITY AND COUNTY BANK, 2d and Spring sts.

TO LET—$27, 6-ROOM HOUSE IN EXCELlent condition; large lot; accommodation for horse, carriage and poultry. 934 Hollywood ave. Take Melrose-ave. car up to Western ave. and walk 4 blocks east. Call up TEMPLE 433. 4

TO LET — $16; MODERN FLAT, 5 ROOMS and bath, 1015½ and 1013 Diamond st.; also 1013 and 1019 W. First st. Apply 1017 W. First st. Take W. Second st. car, get off at Fremont ave., or call at 207 S. BROADWAY. A2043, Main 2043. 3

TO LET—1251-1257 VERMONT AVE., TWO flats, 6 and 4 rooms each; beautiful view mountains; oak floors, gas range, water heaters; laundry tubs. No nicer flat in city. OWNER there 10 to 4.

TO LET—UNFURNISHED 4-ROOM FLAT upstairs; new and modern; must see to appreciate it; adults only; $18 per month. 1816 New Hampshire st. OWNER, 1083 Leighton ave. 4

TO LET—5-ROOM MODERN FLATS, CENtrally located; only $21 per month. Inquire ... E. Pico st. Take Maple-ave. car to Pico st. Address V, box 73, TIMES OFFICE.

TO LET—UNFURNISHED MODERN FIVE-room cottage flat, clean, newly tinted, back yard; $18, water paid; two blocks from Pico and Figueroa. 1460 WRIGHT ST. Phone Main 7448. 3

TO LET—NEW UPPER, SUNNY 5-ROOM flat in Westlake District. Apply 1815 W. Fifth street (between Bonnie Brae and Burlington) or PHONE 54439. 3

TO LET—NEW 5-ROOM, UPPER COTTAGE flat, all sunny rooms, strictly modern, gas range attached. 380 W. 22ND ST. Inquire at 306 W. 22nd st. 2

TO LET—UNFURNISHED MODERN UPPER cottage flat, 4 rooms, high ground, fine view, near 3 car lines, adults only. 1129 DEWEY AVE. Phone West 3525.

TO LET—$18, WITH WATER; 5-ROOM MODern flat, in fine condition. 101 WESTLAKE AVE. One block from car. Call up Temple 433. 4

TO LET—UNFURNISHED, MODERN UPper 5-room flat. 2045 S. Hope st., $25, water free. OWNER, 1133 W. 29th st. Phone 21696. 4

TO LET—ELEGANT 6-ROOM FLAT, CLOSE in; on South Figueroa; rent $35. Inquire ELLISON, phone 51969. A6517, 407 Grant Bldg. 4

TO LET—SEVEN-ROOM FLAT, 324 CALIfornia street, one block from Courthouse; rent $35. W. T. HUFFMAN, 123 S. Broadway.

TO LET—4-ROOM FLAT, CLOSE IN, ON N. Grand ave., $15 per month. A7928, MAIN 3282.

TO LET—NICELY FURNISHED 7-ROOM lower cottage flat, every convenience. Hoover near Adams. PHONE 23683. 3

TO LET—STRICTLY MODERN SIX-ROOM flat, very close in. Adults. Reasonable. 238 SOUTH FLOWER. 4

TO LET—CLOSE IN, FOUR AND FIVE-room flats; rent cheap. HUBBELL, 502 Bullard Block. Phone A2734. 6

TO LET—UNFURNISHED, NICE 4-ROOM flat; upstairs; all modern; must see it to appreciate it; price $18. 944 CROCKER. 2

TO LET— Furnished Flats.

TO LET — $32; MODERN, SUNNY, COMpletely furnished flat; 5 rooms and bath; close in; good neighborhood; 1015 and also 1019 Diamond st. Apply 1017 W. First st. Take W. Second-st. car, get off Fremont ave., or call ROOM 311, 207 S. Broadway. A2043, Main 2043. T. WIESENDANGER. 3

TO LET — $32; MODERN, SUNNY, COMpletely furnished flat; five rooms and bath; close in, good neighborhood; 1015 and also 1019 Diamond st. Apply 1017 W. First st. Take W. Second st. car, get off Fremont ave., or call ROOM 311, 207 S. Broadway. A2043, Main 2043. T. Wiesendanger. 3

TO LET—824 N. FLOWER, 4-ROOM FURnished flat; modern; private bath; separate entrance.

TO LET—3 AND 4 ROOM MODERN FLATS, fully furnished, right in town, no children. 844 S. HOPE. 3

TO LET—NEWLY FURNISHED 4-ROOM flat; no children; walking distance. 1400 W. SEVENTH. 3

TO LET—1845½ W. SEVENTH ST., MODern upper four front rooms flat. 3

TO LET—FURNISHED; MODERN 3-ROOM flat; complete. 512 E. 11TH ST. Adults. 7

TO LET— Apartments Furnished. And Unfurnished.

TO LET—COMMODIOUS 3-ROOM APARTments; private bath; new, near in. PHONE 52009. 3

TO LET—NEWLY FURNISHED 3 AND 4-room apartments; reasonable rents. THE PICO, 824½ W. Pico st. Phone 25437. 3

TO LET— Apartments Furnished. And Unfurnished.

TO LET — MODERN HOUSEKEEPING apartments, furnished complete, the nicest and neatest to be found anywhere, and at the lowest rent. Phone, bath, gas range, hot water; pleasant yard and flowers. These apartments are especially ventilated, sunny, very clean and homelike. Go and see them, you will like them. Close in; no car fare.
$12—102 S. Beaudry, "The Denver."
$13—1133 W. First st. Fine air, high ground.
$15—1137 W. First st.; 3 splendid bedrooms.
$13—1141 W. First st. Can't be equaled.
$12—204 N. Fremont. "GENEVA."
$15—212 N. Fremont. "HELVETIA."
$15—218 N. Fremont; 2 double beds.
$15—222 N. Fremont; 2 double beds.
$12—1003 E. Ninth st., corner Gladys.
$12—1011 E. Ninth st., corner Ceres.
$14—150 N. Beaudry, "Chicago."
$12—1020 W. Colton st. "Florence."
$16—334 S. Figueroa st. Very close in.
$16—712 Ceres ave. "ALHAMBRA."
$12—911 Diamond st. W. Second-st. car.
$12—936 Crocker st. Fine for couples.
$16—913 W. Fourth st. Private baths.
$16—1129 Mignonette st. Very desirable.
$20—1117 W. First st. "THE GOLETA."
$21—Furnished 5-room flat, 1015 Diamond.
$16—Unfurnished 5-room flat, 1013 Diamond.
$50—Furn. residence, 8 rooms, 1651 Roosevelt.
T. WIESENDANGER, 207 S. Broadway. Room 311, or 1017 W. First st. A2043.

TO LET— HOTEL JUDD. Sunny housekeeping apartments on the hill near Angels' Flight, 344 S. Grand ave. The business man's apartment. All modern conveniences, steam heat, telephone and private bath; all outside rooms; only 2 blocks from Fourth and Broadway. PHONE A5301.

TO LET—$13 MONTHLY, HOUSEKEEPING APARTMENTS, completely furnished; large, sunny rooms; kitchen, gas range, bath, phone; comfortable and nice. "THE PORTLAND," 911 Diamond st. Apply 1017 W. First st. Take W. Second-st. car, get off at Fremont ave. Also $25, at 334 S. Figueroa st., or call Room 311, 207 S. BROADWAY. A2043. Main 2043. 3

TO LET—$12 MONTHLY, HOUSEKEEPING APARTMENTS, completely furnished, large sunny rooms, kitchen, gas range, bath, phone; comfortable and nice. "THE PORTLAND," 911 Diamond st. Apply 1017 W. 1st st. Take W. 2nd st. car, get off at Fremont ave. Also $15, at 334 S. Figueroa st., or call Room 311, 207 S. BROADWAY. A2043; Main 2043. 3

TO LET— THE PERCIVAL. The largest and most perfectly appointed apartment house in the West; 225 rooms, single or en suite, with bath and buffet kitchen; amusement hall; most desirable and centrally located in city. 545 HILL ST. 6

TO LET—$16 MONTHLY, HOUSEKEEPING APARTMENTS; large, sunny rooms; fine grounds; bath, gas range, phone; close in; 212 N. Fremont ave. Also, $14, 150 N. Beaudry. Take W. 2d st. car to Fremont ave., or call room 311, 207 S. BROADWAY. A2043, Main 2043. 3

TO LET—$14 MONTHLY, HOUSEKEEPING APARTMENTS; large, sunny rooms; fine grounds; bath, gas range, phone; close in; 212 N. Fremont ave. Also, $14, 150 N. Beaudry. Take W. Second st. car to Fremont ave., or call ROOM 311, 207 S. Broadway. A2043, Main 2043.

TO LET—$20 MONTHLY; SUNNY APARTMENTS, completely furnished, new; bath, phone; clean, comfortable, very convenient; close in; 936 Crocker st. Also, $12, 1011 and 1003 E. 9TH ST. 3

TO LET—ROYCROFT APARTMENTS; NICE front housekeeping suite, best wall beds; private bath, steam heat; every convenience; attractive location for permanent people; walking distance. 979 W. SIXTH ST. 2

TO LET—THE WESTMORELAND, 2308 W. Pico, corner Hoover. 'Phone West 2109. 3-room housekeeping suites, completely furnished; steam heat; private baths; elegant location.

TO LET—TOBERMAN APARTMENTS. WE have furnished apartments with buffet kitchens vacant. We furnish everything for housekeeping. TOBERMAN AND 14TH. 2

TO LET—THE ELDEN, NEW BUILDING, completely furnished; heated; choice location. 1302 ELDEN AVE., cor. W. 11th st. W. Ninth-st. car, one block south. Home 51924.

TO LET—$14 MONTHLY, HOUSEKEEPING apartments; large, sunny rooms; bath, gas range, phone, close in. 150 N. BEAUDRY. A2043.

TO LET—THE FREDEMMA APARTMENTS. New house, sunny rooms; 2-room housekeeping apartments, with private bath. 145 W. 15TH ST. 2

TO LET—ANGEL CITY APARTMENTS. Housekeeping apartments of 2 rooms, newly furnished, $20 per month up. 1604 CHERRY ST., corner W. 16th. 2

TO LET — IN BEAUTIFUL HIGHLAND Park, first-class apartments furnished, new and up-to-date, moderate. 5124 PASADENA AVE. Phone East 491. 2

TO LET—DOUGLAS APARTMENTS, 624 W. 10th, corner Flower. Modern 2 and 3-room apartments; complete for housekeeping, $18 to $30. Phone, baths and laundry, etc. 2

TO LET—3 ROOM FURNISHED SUITE with private bath on first floor, south side, walking distance. 1362 WRIGHT ST. Take Pico car. Phone 22948. 5

TO LET—2-ROOM APARTMENTS, ALSO single rooms; strictly modern; rents reasonable. THE BON AIR APARTMENT, 216 S. Bunker Hill. A3948. 2

TO LET—THE SILVERTON, CORNER HILL and 16th; new building; complete housekeeping suites, $12 to $45. Gentlemen. 2

TO LET—MODERN UNFURNISHED 3-ROOM apartment. 1351 ALVARADO. Sunset 674, Hollywood. 3

TO LET—THE BRESLIN, 1119 TRENTON st.; modern furnished apartments; walking distance, or 11th-st. cars. 5

TO LET— Rooms and Board.

TO LET — BETWEEN FOOTHILLS AND ocean, guests can be received in charming country home in the hills, 2 miles from Santa Monica; good cooking, dairy, furnace heat, etc.; good car service from town; auto meets car; references. For particulars write CAPT. MORRES, Mountmorres, Sawtelle, Los Angeles.

TO LET — I WANT SEVERAL BUSINESS men who are tired of hotel and boarding house, and will enjoy a home where the very best is appreciated; close in; dandy location, beautiful rooms, with den and balcony, morning and evening meals. Address T, box 162, TIMES OFFICE. 7

TO LET — ATTRACTIVE, LARGE, AIRY, well furnished rooms, connecting, modern, homelike conveniences, refined surroundings, furnace heat, enclosed sun porch, constant hot bath, best of home table. 322 WESTLAKE AVE.

TO LET—WANTED, NERVOUS, CHRONIC or convalescent patients can find well furnished, bright, sunny rooms in pleasant home, any diet wished. Nurse in attendance; a real REST HOME. Address 2528 S. FLOWER ST., Los Angeles. 'Phone South 1192.

TO LET — WANTED A RESPECTABLE home gentleman to board and private breakfast and evening dinner; only one that will appreciate nice room and good table need investigate; home accommodations. 1744 MAPLE AVE. 3

TO LET—BEAUTIFUL COUNTRY PRIVATE home, all advantages of farm life; fine table, raise our own fruit and vegetables, Jersey milk and cream; 20 minutes' ride. PHONE SUNSET GLENDALE 701. 4

TO LET—LARGE ATTRACTIVE FRONT room with excellent board for two, $55; one smaller for two, $50 a month; home beautifully located. 1614 ORANGE ST., near 7th. 13

TO LET—WITH OR WITHOUT BOARD, TO 1 or 2 gentlemen, an elegantly furnished room, in private family. 630 WESTLAKE AVE. 2

TO LET—A LARGE SUNNY FRONT ROOM, hill district, all conveniences, piano, breakfast and evening dinner, $5 per week. Phone Main 3167, 1253 WEST 1ST ST. 2

TO LET — NICELY FURNISHED SUNNY rooms, suitable for 2 persons, including table board, $30 apiece; walking distance. Telephone BROADWAY 3776. 5

TO LET—WARM, SUNNY ROOMS, EXCELlent table; bath, electric lights; every convenience; rates reasonable. Home 22214, 321 W. PICO ST. 3

TO LET — PLEASANT ROOMS WITH board, $25, $30 and $35 per month; Westlake district. 1022 S. BONNIE BRAE. Phone 51209. 2

TO LET — OUTSIDE ROOMS, WITH OR without board; moderate prices. HOTEL OTTAWA, 750 Ottawa st.

TO LET—ROOM WITH BOARD, BEST home cooking; Westlake district; $30 per month. E1753. 3

TO LET—ROOMS AND TABLE BOARD, 107 SOUTH WILCOX. Hollywood car, Prospect. 3

TO LET—LARGE SUNNY ROOMS, WITH heat; good home table. 338 SOUTH GRAND AVE. 3

TO LET — ROOMS WITH OR WITHOUT board. 111 S. FLOWER. 'Phone A3627. 7

TO LET—WITH BOARD, LARGE SUNNY front room. PHONE 71515. 2

TO LET—GOOD OUTSIDE ROOMS; FINE table, cheap rates. 633 S. HILL ST. 2

TO LET—ROOM AND BOARD AT 2705 LONG BEACH AVE. Parham Hotel. 2

TO LET— Houses.

TO LET—4-ROOM COTTAGE, 606 MAPLE ave., $12 to good tenant. R. D. LIST, 1021 Central Bldg. F1888. 2

TO LET—$25; NEW 6-ROOM HOUSE, 4507 KINGSWELL AVE. Take Hollywood car to Vermont st.; 5-cent limit. 'Phone 59735. 2

TO LET—10 HOUSES, $7 TO $25 MONTH. C. M. BUCK, 129 S. Bdwy. Main 666, Ex. 666.

TO LET—5-ROOM COTTAGE AND BARN, 727 E. 21ST ST. Owner, Tel. Main 7273. 2

TO LET—7-ROOM MODERN COTTAGE, $16, water paid. 1300 E. 17TH ST. 2

TO LET—MODERN 3-ROOM COTTAGE. Inquire 362 CROCKER ST.

TO LET—10-ROOM HOUSE, IN FINE CONdition; close in, $25. 807 ALPINE. 4

TO LET— Houses.

TO LET— UNFURNISHED. TO LET.
7 ROOMS NEW BUNGALOW, S.W. $35
7 ROOMS NEW MODERN, S.W. $25
6 ROOMS NEW BUNGALOW, S.W. $21
4 ROOMS MODERN, S.W. $18
5 LARGE ROOMS, THIS CAN'T BE BEAT, S. W. $30
5 ROOMS, VERY MODERN, S.W. $20
HUNDREDS OF HOUSES, FURNISHED AND UNFURNISHED FROM ONE TO FOURTEEN ROOMS AT ALL PRICES AND IN ALL PARTS OF CITY. WE ALSO HAVE A COMPLETE LIST OF MODERN FLATS FROM $10 UP. FREE LIST AND INFORMATION. LARGEST LIST IN CITY. LOS ANGELES RENTAL CO. PHONES, MAIN 4139, A1791. 332 GERMAIN BLDG. 2

TO LET— Large and choice list of houses and flats, furnished and unfurnished; we will save your time. Try us. FRANK C. SMITH & SON, 205 Trust Bldg. N.E. corner 2nd and Spring sts. 3

TO LET—FURNISHED AND UNFURNISHED in the southwest, northwest, southwest and northeast, bungalows, also 1½ and 2-story modern houses, flats and apartments. BEACON LUMBER CO., 406 Severance Bldg. Sixth and Main sts. 7

TO LET—2-STORY, 8-ROOM MODERN house in a fashionable district, with flowers front and lawn, $40, water paid, or 9 rooms with 1 large room 16x20 with 9 large windows, $50. Take Pico or Santa Monica car; get off at Oxford. 2207 CAMBRIDGE ST. Phone Temple 820. 2

TO LET — $70; NEW, ELEGANT RESIdence; eight extra large, sunny rooms; seven latest wall beds; each room a perfect parlor in daytime; showy, no sign of a bed, and at night each a large bedroom. Central. Lawn, palms and roses. 944 Francisco st. A2043, Main 2043. 207 SOUTH BROADWAY. 3

TO LET—HOUSE OF 9 ROOMS AND BATH. Stable and carriage-house. Located on Main st., near 15th. This is a good central location for parties engaged in business in the city. Rent $80 per month to desirable tenant. EDWARD D. SILENT & CO., 408-410 S. Hill st. 6

TO LET—1021 KING ST., 2-ROOM PARTLY furnished California house; water free; good place for chickens; rent $7, in advance; gas; convenient to Pico or Ninth-st. car. Apply OWNER, 1039 Jasmine st. Tel. West 1952. 3

TO LET—BEAUTIFUL 6-ROOM COTTAGES, all in fine shape; close in, at $12.50 per month. Phone A6667. RALPH E. PEARCE CO., Broadway 1751. 317-318 H. W. Hellman Bldg.

TO LET—PRETTY NEW BUNGALOW; large, sunny rooms; inside arrangement and finish will please the most particular; choice location; high, handy to business center and yet retired and restful. 116 AVE. 31, South Pasadena. Car to Ave. 31. Turn west.

TO LET—AT 405 W. JEFFERSON ST., 2-story, 9-room modern house, on north side of street. Large lot, fine lawn, ½ block west of Grand ave. Rent to good tenant $35 per mo. Inquire at DRUG STORE across the street.

TO LET—HOUSES, FLATS AND BUNGALOWS. TALBOT & CO., A4530. 335 H. W. Hellman Bldg. Broadway 2824. 3

TO LET—4-ROOM NICE COTTAGE; GAS, large lot; 20-foot barn; block from school; general stores, $12, water paid. 4637 COMPTON AVE. Hooper-ave. car. Telephone South 818. 3

TO LET—TWO BLOCKS SOUTH OF WESTlake, on the hill, lovely location, a 9-room almost new house, gas, electric lights and furnace. Take Ninth st. car and get off 333 PARK VIEW, or Phone Mr. Tally, F5666. 5

TO LET—NEW, MODERN, UP-TO-DATE, 2-story 8-room house; east front; fine location; near 3 car lines; schools, churches; reasonable rent to steady tenant. For information and key apply to 945 W. 21ST ST. 3

TO LET—TWO-STORY, 7-ROOM HOUSE, 2227 Cambridge st., or will sell on reasonable terms. The choice residence section of Pico Heights. VAIL & CRANE, owners, 526 S. Spring.

TO LET—UNFURNISHED 6 ROOM COTtage, modern, disappearing bed and gas range in house, lawns, flowers, $35 per month. 951 VALENCIA ST. Phone Home 52863. 3

TO LET—UNFURNISHED 6-ROOM HOUSE, first-class condition, high ground, beautiful location, lawn and flowers, corner 16th and Oxford. Rent moderate. See OWNER, 3517 S. MAIN. 6

TO LET — 9-ROOM MODERN HOUSE, large lot, 1128 S. Magnolia ave. Inquire J. J. HUMMEL, Main 506; Home 10709; 116 E. 2nd st.

TO LET — $8.50 MONTHLY, 3-ROOM COTtage; large, airy rooms; porcelain bath; gas, electricity, Hooper-ave. car. Apply 4002 COMPTON AVE.

TO LET—HIGHLAND PARK, IN THE CITY; high, dry, no mud; first-class, 8 rooms; large lot; low rent to good tenant. 529 LAUGHLIN BLDG. A2031, or Main 5677. 4

TO LET—5-ROOM COTTAGE, 1206 S. UNION ave.; gas, electricity, porcelain bath and cellar; rent $16, water paid. Sunset telephone WEST 1977. 4

TO LET — 2-STORY MODERN 6-ROOM house, 1220 S. UNION AVE. Gas, electricity, porcelain bath and cellar; rent $20, water paid. Sunset telephone WEST 1977. 4

TO LET — 5-ROOM TWO-STORY MODERN house, east front, near 5c limit, East Hollywood. $30. C. H. LIPPINCOTT & CO., owners, 1st floor, 531 South Spring st. 2

TO LET — 10-ROOM RESIDENCE; COMplete, 722 W. 23rd st., garage, range, carpets, most reasonable, desirable residence in town. BEN FIELD, Washington and Georgia. Home 24924. 28

TO LET—A GOOD EIGHT-ROOM HOUSE, bath, two (2) toilets, in fine condition, cheap to good tenant. DR. BABCOCK, Union Trust Bldg.

TO LET—6-ROOM HOUSE ON S. FLOWER, all modern conveniences, including instantaneous heater, and gas range; good location, $35 per month. A7928. MAIN 3282.

TO LET—NICE 8-ROOM HOME, ALL MODern conveniences, unfurnished. Pico Heights, near Westmoreland Place, $37. Call E3127. 4

TO LET—A TWO-STORY, ELEVEN-ROOM, well arranged residence; large lot and barn, on Figueroa st. Inquire at 1617 SOUTH FIGUEROA ST. 2

TO LET—UNFURNISHED 6-ROOM MODern cottage, with large attic, at 2022 OAK ST. Key at OWNER'S house, 908 W. 20th street. 3

TO LET—EIGHT ROOMS, MODERN ONE-half block of South Park car, new and nice; $22.50; water paid. 4501 SOUTH PARK AVE. South 3913.

TO LET—1675 CHURCH AVE., L. A.; MODern 2-story 8-room home; fine location; good neighborhood. Phone OWNER, Hollywood 707.

TO LET—7-ROOM MODERN HOUSE, walking distance from 6th and Broadway. Phone F3352, or call at 207 MERCANTILE PLACE. 2

TO LET—FIVE-ROOM BUNGALOW IN W. ADAMS DISTRICT. 2410 LEOTI AVE. Rent $30. Phone West 4107. 4

TO LET—FOUR ROOM COTTAGE, FIRST class location. Reasonable rent. 1417 SANTEE. 3

TO LET — 142 S. CENTER ST., 5-ROOM; toilet, bath, gas; 2 lots; fenced for chickens. Phone HOLLYWOOD 707.

TO LET—5-ROOM COTTAGE, $16, water paid. 940 CROCKER ST., one block east of San Pedro. 2

TO LET — A 5-ROOM HOUSE, $12 PER month. Walking distance. 751 MERCHANT ST. 2

TO LET—TWO-STORY, 6-ROOM HOUSE, MODERN CONVENIENCES; WESTLAKE DISTRICT. PHONE 51961. 2

TO LET—6 ROOM COTTAGE NEW AND modern, healthy location. 1455 SCOTT AVE. Phone Temple 327. 3

TO LET—$10 MONTH; 4-ROOM COTTAGE, 2931 SUNRISE ST., 1 block south of Euclid and Stephenson aves. 3

TO LET—$13.50; RENT REDUCED; NICE 5-room cottage and barn, close in and near Temple st. Key at 1709 TEMPLE ST. 4

TO LET—AT 1518 SANTEE ST., 9-ROOM house in good condition and large barn to alley. Owner 23965. Evenings. 4

TO LET—806 E. 24TH, NEAT 5-ROOM COTtage; large lot; want permanent tenant; water meter in. OWNER, 2216 Stanford ave. 3

TO LET—7-ROOM HOUSE ON CORNER; ALL modern improvements; hardwood floors; 2 blocks west Figueroa st. 814 MALLARD ST. 5

TO LET—6-ROOM HOUSE, 723 SAN JULIAN ST., $20. Close to Seventh st. Yard, gas, etc. 2

TO LET—MODERN 6-ROOM COTTAGE, 130 WEST 21ST ST., between Main and Grand ave. Owner, 216 WEST 21ST ST. 2

TO LET—5 ROOMS, PORCELAIN BATH, water included, $12 per month. 211 NORTH CUMMINGS, Boyle Heights. 4

TO LET—8-ROOM HOUSE, 1105 E. 24TH ST., corner Griffith ave., $22, water paid. PHONE SOUTH 2805. 2

TO LET—A BARGAIN; 7-ROOM MODERN house, close in, on N. Grand ave., $18 per month. A7928, MAIN 3282. 2

TO LET—UNFURNISHED 7 ROOM HOUSE, 450 41ST PLACE, between Moneta and Figueroa. 2

TO LET—9-ROOM, MODERN 2-STORY house. Inquire 712 W. WASHINGTON. West 4528. 6

TO LET — NEW, SMALL MODERN COTtage; buffet kitchen, gas, screen porch, $10. 1224 ILLINOIS ST. F1563. 3

TO LET—5-ROOM HOUSE, $20, AT 1287 W. JEFFERSON ST. Key next door. Phone Bdwy. 3430. 2

TO LET—7-ROOM COTTAGE, 1446 TEMPLE st., $20 to good tenant. R. D. LIST, 1021 Central Bldg. F1888. 2

TO LET—4-ROOM MODERN COTTAGE. 1350 DELONG ST. 2

TO LET— Furnished Houses.

TO LET—FOR ONLY $150 PER MONTH. One of the most beautiful homes in Hollywood, including five acres of ground, 8-room house, fully furnished; 3 bedrooms, large sleeping porch, maid's room in rear, 2 baths, furnace, 3 grates, laundry, hardwood floors, piano, fine library and sun parlor, 15x30; in fact, all conveniences of a modern home. Arbors and abundance of flowers and fruit, such as oranges, lemons, grapefruit, figs, etc. Fine vegetable garden. Pumping plant, plenty of good cool water. Owner going abroad for one year and will leave cows and chickens for use of tenants, also will leave two men who board themselves, to care for grounds and stock at absolutely no expense to tenant. An ideal home for right party and a great bargain at $150. Prefer to rent for not less than one year. WRIGHT & CALLENDER COMPANY, 403 S. Hill st.

TO LET— FURNISHED AND UNFURNISHED HOUSES, FLATS, APARTMENTS. AN EXCLUSIVE LIST OF ATTRACTIVE NEW AND MODERN PLACES. ALL SIZES AND DIRECTIONS. AT VERY REASONABLE RENTALS. LISTS AND INFORMATION FREE. WE MAKE HOUSE HUNTING EASIER. Twenty years renting Los Angeles property. ALSO FIRE INSURANCE, LOANS, STOCKS AND BONDS, GENERAL REAL ESTATE. WRIGHT & CALLENDER CO., 403 SOUTH HILL ST.

TO LET—FURNISHED, $35; 42ND ST., ON South Olive; 5-room sunny cottage, furnished completely, bath, gas, instantaneous heater, electricity, large lot, fruit, flowers; desirable, cheerful place, east front; one block west of Main street cars. Figueroa block west. Owner, 135 S. BROADWAY.

TO LET—A LARGE MODERN 10 ROOM home centrally located, has 2 bath rooms and is elegantly furnished, can be inspected between 10 o'clock and noon, any day but Sunday. Address 1147 SOUTH HOPE ST. Phone F8784.

TO LET — FURNISHED HOUSES AND flats on Westlake ave., near 11th st., 4 rooms, $30; 6 rooms, $30; 10 rooms, for two families, $60; 7 rooms, near Sixth st., $60; 7 rooms, $75. WESTLAKE REALTY CO., 606 S. Alvarado st. Temple 1300. $5132.

TO LET—NEW 5-ROOM BUNGALOW, NICELY FURNISHED; every convenience; frequent car service; southwest; $35 per month. PHONE FALLIS, Home 29766.

TO LET—10 ROOMS AND RECEPTION hall; furnace, 2 ranges, 2 fireplaces, completely furnished; modern and homelike. A snap. 1031 BONNIE BRAE. 3

TO LET—AN 11-ROOM HOUSE, WITH REception hall, beautifully furnished, inlaid floors below, grates, gas and electricity; six sleeping-rooms, with large closets, large front porch, lawn and garage; overlooking Westlake Park. 2400 W. SEVENTH ST. 3

TO LET—1046 KING, 4-ROOM CALIFORNIA partly furnished house, gas, electricity, fruit trees, flowers, 2 lots, shed, water free; can keep chickens; rent $15 in advance. Apply OWNER, 1039 Jasmine. Tel. West 1952. 3

TO LET — $60; 8-ROOM ELEGANT RESIdence, completely furnished, in highest class district; also $60, 12-room residence. T. WIESENDANGER, room 311, 207 S. Broadway. 3

TO LET—NICE HOUSES, FLATS AND BUNgalows. TALBOT & CO., A4530. 335 H. W. Hellman Bldg. Bdway 2824. 3

TO LET—COMPLETELY FURNISHED MODern residence, 10 rooms; adults only; favorable rent to right parties. 1429 S. FLOWER. Telephone Broadway 4014, Home 25702. 3

TO LET—LARGE, 6-ROOM COTTAGE, FINEly furnished, bath, instantaneous heater, gas, electric lights; a comfortable home, barn in rear. 1802 W. ADAMS ST. 3

TO LET—RICHLY FURNISHED 5-ROOM cottage, all modern improvements, clean, new, $22.50. 106 KERN ST., corner of W. First.

TO LET—HANDSOMELY FURNISHED 6-room modern house, 401 W. Adams; delightful location; plenty of sunlight. 4

TO LET—$3 MONTHLY; 2 ROOMS, BATH, gas, electricity; across street from day nursery. 115 N. CLARENCE. Phone Boyle 2005. 3

TO LET—142 W. 25TH ST., 9-ROOM FURnished house, gas, electricity, furnace, barn, good car service. Key next door. 3

TO LET—FURNISHED MODERN SIX-ROOM cottage, piano, sewing machine. 2536 FOLSOM ST. Call Boyle 2279. 4

TO LET—FURNISHED, 6-ROOM, UP-TO-date bungalow. 704 W. 42D ST. 'Phone 29713. 3

TO LET—ARTISTIC, SUNNY 6-ROOM BUNgalow, piano, flowers, garden, reasonable. Inquire at 429 PARK VIEW. Phone 51636. 3

TO LET—4-ROOM FURNISHED COTTAGE in Santa Monica; lot 50x150; ½ down. MRS. A. SUSCOMBE, Santa Monica. 3

TO LET—TWO-ROOM BUNGALOW, FURnished for housekeeping. 243 WEST 42ND PLACE. Phone 29418. 3

TO LET—OR LEASE—212 E. SECOND ST., storeroom, 25x100; also 30-room lodging-house. Inquire upstairs. 9

TO LET—1303 W. PICO, EAST HALF COTtage, completely furnished for housekeeping. Key at 1231 W. PICO. 3

TO LET—$8; 2-ROOM BUNGALOW, NICELY furnished. Key at 723 CASCO ST. Temple st. car. 4

TO LET — HOUSE OF 3 ROOMS, WITH large yard and yard for chickens. 325 E. FOURTH ST. 4

TO LET—4-ROOM COTTAGE, MODERN CONveniences, partly furnished, $15 per month. 679 W. 35TH ST. 3

TO LET—$17. FURNISHED 4-ROOM COTtage, bath, gas, flowers, front lawn, coeral. Near car line. 1127 WEST 37TH DRIVE. 4

TO LET—FURNISHED, $25; MODERN FIVE-room cottage, 435 E. 31ST. Maple-ave. car. 3

TO LET— Stores, Offices, Lodging Houses.

TO LET—GROUND FLOOR OFFICE SPACE, furnished, with use of phone. Central location. 110 East 4th st., San Fernando Bldg. Good lease to desirable tenant. See ROAD ADVERTISING AGENCY on the premises. 5

TO LET—STORES, $16, 106 S. BEAUDRY; $30, 1122 E. 7th st.; $15, 1013 E. 9th st.; $15, 1005 E. 9th st.; $15, 1002 E. 9th st.; $35, 827 W. Third st. T. WIESENDANGER, 207 S. Broadway. A2043; Main 2043. 3

TO LET— TO LET. DESK ROOM. In nicely furnished office in one of the best office buildings in city; both phones and stenographer. See R. F. HAISH, 523 Central Bldg. 2

TO LET—2 NICE STOREROOMS, NEW AND up-to-date, 19x110 each, with 18-foot ceilings; plate-glass fronts; will lease to responsible parties, one or both; reasonable rent. Location 320 S. MAIN. 2

TO LET— 742 to 748 S. Broadway; 3 new storerooms, 20x100 each; lease at reasonable rental. LEE A. McCONNELL & CO., 311-312 Douglas Bldg. 6

TO LET—NEW CORNER STORE, SUITable for drug store; will rent reasonable to suitable tenant. Apply owner, 412 EAST 36TH. Phone Home 29885; Sunset South 3441. 2

TO LET—STORES. SPLENDID STORE WITH BASEMENT, 653 S. MAIN ST., 20x90, ONLY $125 PER MO. MINES & FARISH, 315 S. Hill st. 3

TO LET—FINE NEW STORE, 742-44 W. PICO. Good location for dry goods and men's furnishing or any clean business. Low rent to good tenant. 3

TO LET—WILL BUILD TO SUIT TENANT for garage or other business, that fine property, 557-561 S. Hope, next to corner Sixth. Phone 53333. MACLEAN, 611 St. Paul ave.

TO LET—BRIGHT, SUNNY OFFICES, Columbia Trust Co. Bldg., 311 W. Third st. HENRY WILLARD, 201 Columbia Trust Co. Bldg.

TO LET—OR LEASE — FIRST-CLASS HOtel; completely furnished, 100 rooms, highest class. Apply ROOM 311, 207 S. Broadway. A2043, Main 2043. 3

TO LET—DESK ROOM IN NICELY FURnished office, cheap; telephones, stenographers, all conveniences. 516 BUMILLER BLDG., 430 S. Broadway. 2

TO LET—LARGE ROOM, 27 FT. BY 33 FT., good for photographer or sample room, or a printing shop. Call DR. HUTCHASON, Dentist, 326½ S. Broadway. 3

TO LET—IRONCLAD BUILDING, 40x100 for storage, manufacturing or stable. Close in. 902 SECURITY BLDG. Phone F3530. 4

TO LET—A FINE OFFICE IN THE LOS Angeles Trust Bldg., cor. Second and Spring sts.; will rent furnished or unfurnished. See HOWLAND, 322 Los Angeles Trust Bldg. 3

TO LET—ROLL-TOP DESK AND OFFICE space, $5 a month. 128 S. BROADWAY, room 536, near Times Office and Mason Operahouse. 3

TO LET—DESK ROOM OR PART OF OFfice, second floor, DOUGLAS BLDG., No. 225-226. Telephone and other conveniences. Inquire after 9 a.m. 3

TO LET—UP-TO-DATE CAFE, FURNISHED complete, attached to well-known high-class hotel. ROOM 311, 207 S. Broadway. 2

TO LET—DESK ROOM IN NICELY FURnished office; phones, stenographer. Call 420 SECURITY BLDG. 3

TO LET—FOR STORES AND OFFICES SEE THE SPRING ST. CO., Room 211, 702 S. Spring st. 1

TO LET—DESK ROOM IN GOOD OFFICE; second floor. Apply room 306, DELTA BLDG. 4

TO LET—FINE 14-ROOM UNFURNISHED rooming-house, at 1019 SOUTH HILL ST. House open today from 10 to 3 o'clock. 2

TO LET—STORES, PICO NEAR FLOWER. F2732. MARSHULTZ, 555 S. Broadway.

TO LET—STORE OR SHOP ROOM. BITTLESTON, Pico and San Pedro.

TO LET—OFFICE ROOMS FOR RENT AT 610½ S. BROADWAY. 3

TO LET— Stores, Offices, Lodging Houses.

TO LET— 35-ROOM HOUSE, 614 W. 6TH ST., FACING CENTRAL PARK. ONE OF THE BEST ROOMING HOUSES IN THE CITY. REASONABLE RENT. MINES & FARISH, 315 S. HILL ST. 3

TO LET— WAREHOUSE SPACE. BRICK BUILDING. SEVERAL THOUSAND SQUARE FEET. SANTA FE SPUR. LONG LEASE. LOW INSURANCE. PACIFIC STOVE CO., 7TH AND ALAMEDA STS.

TO LET—BRICK BUSINESS BUILDING TO be built on east side of S. Figueroa st., 90 feet north of Sixth st., store 40x80 feet; front and rear all glass; plate-glass front; second story room 40x80; 6400 feet floor space; suitable for automobiles, printers, grocer or any other business. T. WIESENDANGER, 207 S. Broadway.

TO LET— Large store on Third st., near Spring. This is a snap. See it at once. C. WESLEY ROBERTS CO., 217 Citizens' National Bank Bldg. Home A4534, Main 5575.

TO LET—E. FIFTH ST., BETWEEN LOS Angeles and Wall sts. One-story brick building, 40x80, $150 per month for two-year lease. Will alter to suit tenant. Excellent location for any wholesale or retail business. BREARLEY & BENEDICT, 105 W. Sixth st. F8157, Main 894. 3

TO LET— Beach Property.

TO LET—TWO FURNISHED OR UNFURnished cottages in the canal district at Venice; modern; good location; reasonable. Apply VILLA OFFICE, Venice, Cal. 2

TO LET— Poultry Ranches.

TO LET—CHICKEN RANCHES, GOOD SIX-room houses, barns, baths, water, $12, $14; yards, close cars. EDWARD FRASER, 219 S. Broadway, 1-3 p.m. 3

TO LET— Country or Suburban Homes.

TO LET—NEAT, CLEAN 2-ACRE SUBURBan place, well improved, fine water, rich soil, close to car; 10-cent fare; high ground. See STAFFORD, 311 I. W. Hellman Bldg. 3

FOR SALE— Houses.

FOR SALE—BEAUTIFUL NEW 6-ROOM bungalow, S.W., only $300 down, balance like rent. This house is built by day labor and is now rented. Let the tenant make your payments while you make the profits. 519 O. T. JOHNSON BLDG., 4th and Broadway. 6

FOR SALE—339 FANNING STREET, AT foreclosure price. An investment for conservative buyers, 12 rooms, modern, double plumbing, $3500, $500 cash, balance monthly. FARMERS' AND MERCHANTS' MORTGAGE COMPANY, 333-4 Citizens' Nat. Bank Bldg.

FOR SALE — $3900; 8-ROOM HOUSE, 2414 Juliet st., a decided bargain; hardwood floors, plate and leaded glass windows and piped for furnace; if you want a snap, see F. W. SCHNEIDER on premises. 'Phone West 438. 2

FOR SALE—HOME IN WEST ADAMS Heights; 5 large bedrooms, large hall and living-room, beautiful dining-room, built by owner for himself; garage. Can be bought for $10,000. See owner, 1912 OXFORD AVE. Phone 73087. 2

FOR SALE—7-ROOM NEW, MODERN BUNgalow; hardwood floors; beam ceilings, Heliotrope Drive car; fine north and west mountain view; $4500. Owner, WM. HAMILTON STEELE, 610 Wright & Callender Bldg. F7967.

FOR SALE—A REAL SNAP, ONLY $450; $50 down; new 3-room house, close in, large lot, 30th st. D. J. LEAVER & CO Owners, 219 San Fernando Bldg., S.E. cor. 4th and Main. Main 2748. 5

FOR SALE—6-ROOM HOUSE ON WASHINGton st., east of Normandie ave., on a 50-ft. lot; for a short time we can deliver this property for $4000; don't fail to pick up this snap. SMITH & SMITH, 312-14 O. T. Johnson Bldg. 2

FOR SALE—$5500. $5,500. New, artistic, seven-room bungalow in the swell Wilshire blvd. district. Lot 60x130. Close to Seventh st. car line. Price only $5500. Easy terms. See owner, WATSON, 322 L. A. Trust Bldg. 3

FOR SALE — AT WATTS, FOUR-ROOM house, lot 50x135, flowing well, fenced, chicken yard, good locality, 3 blocks to two car lines; lone lady leaving for Seattle to live; part cash. Call in three days at 417 BRYSON BLK., or L. N. DAVIDSON, Watts, Cal. 3

FOR SALE—IN VERMONT AVE. SQUARE, 6 room bungalow, just finished; oak floors, beamed ceilings, paneled walls, built in buffet and bookcases; window seats, cabinet kitchen, laundry tray and all latest improvements; terms. See OWNER, South 1796. 3

FOR SALE—UNABLE TO COLLECT MONEY due; must sell my new 6-room bungalow near Oneonta Station, 2 blocks from Pasadena Short Line. Address W. box 135, TIMES OFFICE. 3

FOR SALE—MODERN 6-ROOM, 1½-STORY cottage, hardwood floors, etc.; 50-ft. east-front lot; terms to suit the buyer, $200 down. 1961 PARK GROVE AVE., near Washington and Figueroa. 'Phone 23202.

FOR SALE—GREAT SACRIFICE, 5-ROOM modern cottage on W. 10th, near Denver; walking distance. $4000; lot alone worth $4500; terms. SHARP, 207 Mercantile Place. F3139, Main 3440. 3

FOR SALE—OWNER WILL SACRIFICE equity in modern 5 room cottage within easy walking distance. This is good business property and only $4250. $1750 cash, balance long time. OWNER, 1130 Crocker st. 2

FOR SALE — NEW 5-ROOM MODERN house, $2500, small payment cash, balance like rent. Call 456 S. SPRING, or 5852 S. OLIVE, Sunday or evenings. Moneta ave. car. 3

FOR SALE — FINE RESIDENCE ON Hoover near Pico st.; fine home, with income $600 year; deal with owner; terms reasonable; will pay to look this up. Address E, box 210, TIMES BRANCH OFFICE. 2

FOR SALE—1½-STORY HOUSE, 1220 E. 22ND st., between Central and Griffith aves.; here is your chance to buy a piece of close-in property on easy terms; $500 cash, balance monthly. Phone SOUTH 2103. 3

FOR SALE—COTTAGE FOR 2 FAMILIES, IN front, and 4-room cottage in rear; rent $33 a month; lot 50x130, facing east. 153 N. BEAUDRY AVE., 1 block from W. First st. See owner in rear house. 3

FOR SALE—BEST BARGAIN ON ADAMS near San Pedro, modern 6-room cottage, fine neighborhood, large lot; satisfactory terms to right party; no agents. See OWNER, 516 Grant Bldg. 3

FOR SALE—FIVE-ROOM COTTAGE, CLOSE in, furnished, near car line; price $2300, $500 down, easy payments. See us for houses on easy payments, any location. H. O. GRIFFITH, 530 Grosse Bldg. Main 5034, F1371. 3

FOR SALE—SIX-ROOM COTTAGE, LARGE bath, electricity and gas, large cellar; all modern conveniences; snap if taken at once. 'Phone Home 31505. CARL SALBACH, owner. 2

FOR SALE—COTTAGE, 5 LARGE ROOMS, strictly modern, with barn, lawns, fruit and shade trees, between Hooper and Central car lines. Address or call 1419 E. 22D. 2

FOR SALE—150x160; 3-ROOM COTTAGE, 35 fruit trees; berries, grapes; must sacrifice; bargain; cash or time. A. G. ENGELKAMP, Huntington Park. 2

FOR SALE—5-ROOM MODERN BUNGALOW in Wilshire district, worth $3500, but will sell for $2650 cash. 519 O. T. JOHNSON BLDG. 4

FOR SALE—5-ROOM MODERN COTTAGE, Vermont ave. Square, $100 down and the balance like rent. 519 O. T. JOHNSON BLDG. 3

FOR SALE—BEST BUY IN THE CITY; 6-room modern cottage, new and clean; furnished or unfurnished. Call 1037 EAST 20TH ST. Phone South 2532. 5

FOR SALE — TWO-ROOM BUNGALOW, water, gas and electric fixtures; must be sold at once; to be moved. Call 304 S. GLESS ST. 3

FOR SALE—A SMALL BUNGALOW, 3641 Trinity, $1800; small payment cash, balance like rent; this is the price of the lot. See Owner, 458 S. SPRING. 2

FOR SALE — MODERN 5-ROOM BUNGAlow, plate glass, dining-room, large fruit trees. Phone Temple 814. 1004 W. 21ST ST. 2

FOR SALE—OR EXCHANGE; 6-ROOM house, strictly modern; flowers and fruit trees. West side, close in. A6108. 2

FOR SALE—BUNGALOW; 4 BEDROOMS; all improvements; snap. OWNER, 1580 4th ave. West 2836. Investigate. 2

FOR SALE—CHEAP PICO HEIGHTS FIVE room cottage, large corner lot. Inquire 1435 GIRARD. Broadway 4178. 6

FOR SALE—OR RENT—NEW COTTAGE, oak floors, beamed ceilings, all modern, terms. PHONE SOUTH 3798. 4

FOR SALE—PAYMENTS; 6-ROOM BUNGAlow; Vermont Avenue Square tract. Phone OWNER, 1414 Hollywood. 3

FOR SALE— Houses.

FOR SALE— 929 W. 30TH PLACE. THE HANDSOMEST, MOST COMPLETE AND ARTISTIC 6-ROOM COTTAGE ON THE MARKET AT THE PRICE. A PURE WHITE STONE PORCH. (A RARE FEATURE IN THIS CITY;) IS ONE OF ITS CHIEF OUTSIDE ATTRACTIONS, BUT THAT IS NOTHING COMPARED TO THE INTERIOR ADORNMENTS, WHICH INCLUDE AMONG OTHER BEAUTIFUL EFFECTS, AN ILLUMINATED STONE MANTEL. JUST PRESS THE BUTTON AND SEE THE EFFECT. FOR PRICE AND EASY TERMS SEE SO. 583. F. H. REDPATH, OWNER, 4300 S. FLOWER ST. "BUILDER OF BEAUTIFUL HOMES." P.S.—I WILL ERECT DURING THIS YEAR SOME 40 OF THIS CLASS OF HOMES IN THIS LOCALITY. WATCH THEM GROW!! MY BUSINESS IS GOOD!! TAKE GRAND-AVE. CAR TO 48TH AND VERMONT. 3

FOR SALE— THIS IS A BARGAIN —$6750— $6750 $6750 —$6750— Two-story 12-room residence on high ground near West Adams Heights. Highly restricted district. A thoroughly modern 12-room residence having large double parlors, reception hall, dining room, kitchen and servants' room on main floor, two large fireplaces. Built in buffet, book cases and window seats. Fine fixtures. Oak floors. Upper floor has six large airy bed rooms and comfortable bath room all entered from spacious hall, neat fixtures, airy closets, etc. Large front porch, circling nearly one-half entire house; also large rear balcony. A comfortable home for a large family. THE PRICE SPEAKS FOR ITSELF. SOLE AGENT, SUITE 311 MERCHANTS TRUST BLDG., 207 S. BROADWAY, MAIN 2043; A2043.

FOR SALE—OR EXCHANGE— A modern eight-room two-story house in the best residence section of the city; a large, commodious two-story barn, horse corral, chicken house and yard; wide driveway, cement sidewalk around the house, flowers, fruit trees, large palm trees, lawn, garden spot, etc. This place will be sold at a bargain, as the owner is going away. The yellow University car passes by the house and it is less than two blocks from the Redondo car and Traction lines; very refined neighborhood, close to good school, churches, and a rapidly growing business section. Before the owner moved into the house it was leased for one year at a monthly rental of $60 per month. For further information see MOON, 402 Citizens' National Bank Building, corner Third and Main sts.

FOR SALE—BY OWNER. BEAUTIFUL WILSHIRE DISTRICT. ONLY $150 CASH. Balance like rent. Just completed, a handsome 6 room, strictly modern bungalow; cement porch and steps; large veranda extending across entire front; waxed oak floor, woodwork in Flemish oak, dainty living room with built in seats and bookcase; handsome brick mantel and lighting fixtures, equal in elegance and design to those found in $8000 residence; built in buffet, 8 ft. wide leather paneling in living room and dining room and ideal French kitchen, equipped with cupboard, flour bin and drawers; screen porch and laundry trays; bath, with lavatory and conveniently built in dressing case; long beveled plate mirror, latest sanitary plumbing, woodwork in bedrooms, bath and kitchen white enamel. This house has been carefully built by day labor and is a delightful home. You will agree with me if you see it. See OWNER at 450 Harvard blvd. Take Western-ave. car, get off at Harvard blvd., walk south one block. 3

FOR SALE— —$2800— —$2800— ON VERMONT AVE. ON VERMONT AVE. NEAR 16TH STREET. Absolutely modern 5-room bungalow, oak floors, very large, living-room; 2 bedrooms, fine lighting fixtures, artistic buffets, bookcases, seats, etc., etc. Owner is non-resident and this property must be sold by April 1. We can make terms to suit. Call for the key at our office or phone; we will be pleased to show you this bargain on this thoroughfare. House and Lot Department, W. I. HOLLINGSWORTH & CO., 312-314 Wilcox Bldg. Tel. 10777. Main 1363. 2

FOR SALE— $3750. $900 UNDER ACTUAL VALUE. Beautiful six-room bungalow, thoroughly up-to-date in every respect; nicely located on W. 28th st., in one of the choicest sections of the southwest. Rooms all large and exceptionally well finished in bungalow style, having hardwood floors, beam ceilings, fine mantel, built-in buffet, bookcases, window seats and solid brass fixtures. Lot 50x150, fronting north and all well improved with fine lawn, garden, flowers, shrubs and trees. This place could not be duplicated today under $4500, but owner has left city and must sell. "IT PAYS TO SEE US." EDWARDS & WILDEY COMPANY, Main 3307. 232 Laughlin Bldg. Home 10767. 3

FOR SALE— NEW 7 ROOM HOUSE. Built for myself by day labor. Gas and electricity; excellent car service, 30 minutes. House 3 blocks from car line; either one or two acres with house as preferred; barn and poultry house; all fenced, low price and easy terms to the right people. Address MR. SHAW, R. F. D. NO. 5, BOX 38, LOS ANGELES. 8

FOR SALE— SNAP—$2750—SNAP —$2750— EASY TERMS EASY TERMS EASY TERMS EASY TERMS Modern two-story seven-room house on large 50-foot lot. All conveniences. In beautiful East Hollywood or Prospect Park section, surrounded by fine homes. Fine view of mountains. A Bargain. WHY PAY RENT? You can buy this bargain on your own terms. SOLE AGENT, SUITE 311 MERCHANTS TRUST BLDG., 207 S. BROADWAY, MAIN 2043; A2043.

FOR SALE— FORCED SALE. MUST BE SOLD AT ONCE. WILSHIRE BLVD. CORNER RESIDENCE. WILSHIRE BLVD. CORNER RESIDENCE. UNSURPASSED VIEW. FOR $14,500. $6000 CASH TAKES IT. Beautiful 10-room corner residence, finish in oak and birch. Magnificent art glass window, etc., etc., etc. Here is a bargain for somebody. For particulars see E. F. KOSTER, with W. I. HOLLINGSWORTH & CO., 314 Wilcox Bldg. 2

FOR SALE— Here's a beauty; 5 rooms, hardwood floors; large living-room and stone fireplace; beamed ceilings, paneled wainscoting, built-in buffet and bookcases; French windows; heavy cobblestone front; sleeping-out porch; lot 50x150; splendid view mountains and valley; on Short Line; Villa tract, adjoining Oneonta Park; 20 minutes out; finest car service in Southern California; brand new; never been occupied; $3100, $400 cash, balance $30 month. You can't beat it; $25,000 house to be built soon on same street. LINTON TEDFORD, owner, 432 Security Bldg. F3979, Main 855. 2

FOR SALE—ONLY $2800. SMALL CASH PAYMENT, BALANCE VERY EASY; SIX-ROOM BUNGALOW, MODERN; JUST COMPLETED. HARDWOOD FLOORS, CABINET KITCHEN, BUILT IN BOOKCASES, BUFFET, BEAUTIFUL MANTEL AND FIXTURES; BEST BUY IN TOWN. COME OUT AND SEE IT. ONE MINUTE FROM MONETA AVE. SWALLOW REALTY COMPANY, 49TH AND MONETA. SOUTH 3853—29955.

FOR SALE—$200 CASH, BALANCE LIKE rent, a beautiful lot, 65x165; sewered and graded; nicely improved with large shrubbery and trees; 5-room plastered house thereon; this must be seen to be appreciated and is a bargain at $2600. Apply on premises, 2626 N. Workman, or to BEN WHITE, 304 Bryson Block, only ½ block from electric car; don't miss this opportunity. 2626 N. WORKMAN ST. 3

FOR SALE— Houses.

FOR SALE—$2800—HOUSES—$2800. On E. 57th st., near Central; handsome new 5-room modern home; gas, electricity, sewer, polished floor, buffet, brick mantel, window seats and bookcases; lot 40x135 to alley; lawn and flowers in; large shed; chicken house and yard. If sold this week, half cash, balance straight mortgage at 7 per cent. This is a real bargain. See it. FREY-WHITE CO., 422 Citizens' Nat'l. Bank Bldg. A3800. M. 7681. 3

FOR SALE— $1700. BARGAIN FOR COLORED PARTY. CLOSE IN ON PICO ST. A 4-room cozy bungalow on a lot 40x140 to 15-ft. alley, set well back, leaving front of lot clear to build a bungalow or apartments; the lot is worth $2000 without the house, which cost $900 to build, making a total value of $2900. Will sacrifice the whole property for $2700 to secure a quick deal. Address Owner, Y, box 24, TIMES OFFICE.

FOR SALE—$3500; $1400 CASH, NEW 1½ bungalow, Wilshire section, 8 rooms; hardwood floors, massive mantel in living-room, buffet and china closets of unique design; beam ceilings, paneled walls, seats, bookcases, complete buffet kitchen; breakfast-room with built-in china closet; laundry tubs; 1 bedroom on first floor and 3 bedrooms, bath and hall on second floor; all finished in white enamel; sleeping porch; lot 60x150; best value in beautiful section; easy terms. PITTSBURGH REAL ESTATE CO., 311-17 Laughlin Bldg. 3

FOR SALE—CLOSE-IN BARGAINS. BRAND NEW FOUR-ROOM CALIFORNIA HOUSES WILL GO THIS WEEK AT $1050 TO $1300 EACH; EASIEST TERMS; LIKE RENT. CALL AT ONCE AND I WILL HELP YOU MAKE A START; ONLY 8 MINUTES' CAR RIDE. OWN YOUR OWN HOME; NEVER PAY RENT. GUS B. HILL, OWNER, WITH STRONG & DICKINSON, NORTHWEST CORNER SECOND AND BROADWAY, GROUND FLOOR. MAIN 1273, A2732. TRACT OFFICE SOUTH 1083.

FOR SALE— TAKE HOLLYWOOD CAR TO BENEVIT ST. AND GO 2 BLOCKS WEST TO AVERY ST. LOOK AT 1534 AVERY ST. (5 ROOM COTTAGE,) AND BRING DEPOSIT ALONG AT $2000. WOULD CONSIDER PART TRADE. ALSO 2 HOUSES ON 1 LOT, 38TH ST., NEAR CENTRAL AVE., $3000; BARGAIN. MAIN 1273. GUS B. HILL, HOME A2732. N.W. COR. 2ND & BDWY., WITH STRONG & DICKINSON.

FOR SALE—$3300; $400 CASH, SOUTHWEST; new 6-room bungalow; wide cement veranda; hardwood and polished floors throughout; plate-glass windows; built-in wall bed, writing desk, massive brick mantel, seats, bookcases, buffet and china closets; beam ceilings, paneled walls; complete buffet kitchen; fine new gas range and water heater; 2 bedrooms; bath and hall in white enamel; laundry tubs, brick cellar; exceptional value; easy monthly payments. PITTSBURGH REAL ESTATE CO., 311-17 Laughlin Bldg. 3

FOR SALE—BEAUTIFUL, NEW, ARTISTIC bungalow, on lot 50x150, fronting on Sunset blvd.; especially well built; large, beautiful living-room; polished oak floors, clinker brick fireplace and porch; artistic buffet; heavy beamed ceiling; two large, sunny bedrooms opening into a beautiful white enameled bathroom; fine kitchen, cold closet; screen porch; auto shed; beautiful lawn and flowers; easy payments. T. WIESENDANGER, 207 S. Broadway. A2043, Main 2043. 3

FOR SALE— A GREAT BARGAIN. $3800—Cash $2000, three years, 6½ per cent. A beautiful modern home in the most desirable residence district, 2626 La Salle ave., one block from W. Adams car line; 8 rooms, fine lawns, trees and plants, sewers, streets and alley all completed, up to date in every respect. See OWNER personally at above address; leaving city.

FOR SALE— CLOSING AN ESTATE. OPEN TO AN OFFER. TWO GOOD PROPERTIES. I have the handling of these two pieces. Both are corners and improved. One is 75x179 in St. James Park; the other, 55x120 on W. 8th st., near Figueroa. See me for information. VERNON H. PECK, 713 Grant Bldg. A1110. M6086.

FOR SALE— VERMONT AVE. 2-story, 10-room house, located between Adams and 27th st., on Vermont. Will sell at sacrifice. Call 229 Grosse Bldg., or 'phone F7070, Main 1913.

FOR SALE—A REAL BARGAIN. A first-class big, full 2-story house, 8 rooms, halls, hardwood floors, fine fixtures, cellar, practically new and in good condition; good street, good surroundings; ground 60x130. If you want a REAL BARGAIN, 8-room house at price of a cottage, "Take a Look." Moneta ave. car. Good terms; no trades. Owner, 143 WEST 48TH, 23490. 2

FOR SALE—$40,000. Handsome 14-room residence near 12th and Alvarado. If looking for a house worth this amount, come and see owner for particulars. Address for interview B, box 280, TIMES BRANCH OFFICE.

FOR SALE—"PASS THESE NOT BY." $1250 cash, modern 4-room; snap. $1550 terms, $300 down, 5 rooms; fine. $2000, $200 down, 5 rooms, modern. Houses all over Boyle Heights, from $1000 to $17,000. Lots $500 up. HARTJE, office Brooklyn and Soto sts., Brooklyn car. Phone Boyle 1486.

FOR SALE—HERE IS A CHANCE OF A lifetime for you. An elegant five-room house with bath, all improvements. Take Grand-ave. and 48th-st. car to 736 W. 46th st., then walk southwest. Biggest bargain ever offered in Los Angeles. Only $950. For further particulars see the EASTERN REALTY CO., 213 W. 3rd st., 311 Currier Bldg. 3

FOR SALE—$4250—HOUSES—$4250. On 49th st. near Moneta; handsome 7-room bungalow with every modern convenience; lawn and flowers in. Large deep lot. Can arrange terms. FREY-WHITE CO., 422 Citizens' Nat'l. Bank Bldg. A3800. M. 7681. 3

FOR SALE—TO BARGAIN-HUNTERS, A very fine lot, with small house in rear; lots of fine trees and flowers, cement foundation on front, 20 feet from sidewalk; can build a five or six-room house; this is the best snap ever offered. Come to 3236 E. THIRD ST. Take Boyle Heights car. 3

FOR SALE—I HAVE A MODERN SIX-room furnished bungalow, in southwest, near University; will sell my $1500 equity to the highest bidder for cash, as I must sacrifice this or something else. Come, make offer. PHONE MAIN 6979. 3

FOR SALE—HOUSE 6 ROOMS, MODERN, lot 70x150 feet, $3500. Ranch, 73 acres, well improved, lots of water, $9000. House, 4 rooms, lot 50x154 feet, all new, $1100. Any of these on easy terms. For particulars call up D1460 forenoons, 6 to 8 p.m. Owner, J. R. DENNY. 3

FOR SALE—BARGAIN; MAKE OFFER. $3250—5 rooms, on front of lot, 4 rooms in rear, each rented; owner says sell and get bona fide offer. This means business; 32nd st. west of San Pedro. M. M. DAVISON & SON, rooms 204-6 Wilcox Bldg. 3

FOR SALE OR EXCHANGE—ATTRACTIVE, new, modern bungalow, beautiful southwest, built for my home; excellent; six delightful rooms, exquisite, buffet, etc. Rose, berry and grape vines; lot 40x130 to alley. For price and terms, see owner, 263 W. 40TH PLACE.

FOR SALE—SOMETHING NEW; I OWN A five-room, modern, fireproof house in the southwest, and I will guarantee will last and look well for 50 years, without paint; price $3250; will take $300 down, $25 a month. OWNER, 102 Wilson Bldg., corner First and Spring st. 3

FOR SALE—BEAUTIFUL 7-ROOM STRICTly modern house in an exclusive residence district, south of Adams st., on Menlo ave.; lot is 50x150; price only $6500, $2500 cash, balance 6 per cent.; this is $1500 below value of property. SMITH & SMITH, 312-14 O. T. Johnson Bldg. 2

FOR SALE—BY OWNER, 6-ROOM MODERN cottage, very fine location, corner lot, 3700 S. Hope; worth $4500, but must sell by March 5 to highest bidder. Call on or address CHAS. MURRAY, Key West Hotel. Home 'Phone F6396, 7 to 8:30 a.m., 6 to 7:30 p.m. 5

FOR SALE—HOMES FOR LESS. NEW bungalows our specialty. Don't buy before seeing our stock. See HARTER for homes, 308 Byrne Bldg., 253 S. Broadway. A3110, Broadway 2036. 3

FOR SALE—I WILL SACRIFICE MY 50x160 foot lot with 3-room California house and barn for $850, for quick sale. The lot is worth $1000. Take Temple-st. car. 144 BURTZ ST., corner Council. 4

FOR SALE—MR. M'CLINTOCK. Our agent at 5248 Moneta ave., has some fine cheap lots and small houses on easy terms out Moneta ave. way. Phone South 738. 2 THE M'CARTHY COMPANY.

FOR SALE—$3000; MODERN 7-ROOM HOUSE, gas and electricity, 213 E. 29th st. Also one $3000, 5-room house, 1135 Court st., lot 50x150. Inquire for both at 1135 COURT. 'Phone Temple 13. 2

FOR SALE—NEW 4-ROOM COTTAGE WITH all modern conveniences; near Central; price $1850; small payment down, balance easy. Apply 4500 CENTRAL AVE., or phone South 22. 3

FOR SALE— City Lots and Lands.

FOR SALE—$1100; THIS FINE LOT FOR cash, double frontage, street work in; gas, electricity, sewer. Near car line, close in. Address X, box 100, TIMES OFFICE. 3

FOR SALE—BEST BUNGALOW BUY IN Wilshire district, close to yellow car, 50x160; only $1400; high elevation. E. W. M'AFEE, 734 Security Bldg. Main 9456.

FOR SALE—$1295, N.E. CORNER 38TH AND Trinity, size 50x130, worth $2800. F. J. STEELE & CO., 234 H. W. Hellman Bldg. A3237; Main 536. 4

FOR SALE—OR EXCHANGE—2 LOTS ON Vermont ave., best location in city. L. THOMAS, 211 Mercantile Place. 2

Classified Liners.

FOR SALE— City Lots and Lands.

FOR SALE—
Over thirty houses built in this tract in last six months and more building. There's more reason than one; for it is in
WESTLAKE DISTRICT.
Gas, electricity, sewer, water,
15 minutes from Broadway;
splendid car service.
Suitable restrictions.
Do you want to build here?
$1250 cash for
70-foot east front on Coronado st.
($2500 building restriction.)
$1875 cash for 50x140, west front, or 50x125, east front,
(with $3000 building restriction,)
on Rampart blvd.
(120-ft. wide macadamized street.)
N.B.—These are two especially good buys, for cash, to people who'll build in this most desirable section, only a few blocks from Westlake Park. See WARREN F. M'GRATH, with STRONG & DICKINSON, Cor. Second and Broadway.

FOR SALE—
SIX CITY-SIZE LOTS FOR $350. AT SOMERSET.
Did you ever stop to think of the investment feature of a home at Somerset? I sell you an acre for $350 in this growing suburb. Each acre will cut up into six city lots, each one worth as much as the entire acre costs you now. Somerset is close to the gates of this spreading city. The electric car reaches it in 30 minutes. The power-house is on the tract. The suburb has a complete water system of steel mains. The water needs no pumping, flowing constantly under heavy pressure, from deep wells.
WATER COSTS NOTHING.
IT IS FREE.
IT SAVES YOU MONEY.
Take one of my free hourly excursions and go see Somerset for yourself. Fertile soil and free water means money to you whether you seek a home, an orchard, a vegetable garden, a poultry ranch or a safe, sure, money-making investment. Take my advice and see it while the present prices rule.
SINGLE ACRES, $350 UP.
TERMS LIKE RENT.
$10 DOWN, $10 A MONTH.
FREE EXCURSION EVERY HOUR DAILY. SUNDAY UNTIL 2 P.M.
EMIL FIRTH,
319 W. Fourth st., bet. Broadway and Hill.
"You're safe at Firth's."
Home A8105. Main 2543.

FOR SALE—LOTS —BY— MINES & FARISH.
NOTICE TO BUILDERS.
Or those who will build for themselves. We have 9 beautiful lots, high and sightly; only 2 blocks from Wilshire, 1 block from 3 car lines. Special arrangements will be made in price, and as to cash payments. You can't afford to miss this opportunity. These lots are located close to Vermont & Wilshire, 50, 55 and 60 feet frontage, by 150 deep; restrictions, $3000 to $4000.
SEE MR. BOYDEN, MINES & FARISH, 315 S. Hill st. 2

FOR SALE— FREE FOR THE ASKING.
Get our list of prices on Wilshire lots.
$2500—60x150, Harvard nr. Sixth, E. F.
$1800—60x150, St. Andrews, near Sixth.
$2300—50-ft. corner, Sixth near Vermont.
$2000—50-ft., Eighth st., near Hoover.
WESTMORELAND CORNER.
$5500—70x150; 10th and Arapahoe; the cheapest high-class Westmoreland lot.
$2600—75-ft. front; cor. 10th and Gramercy.
WE HAVE WHAT YOU WANT.
ARTHUR W. KINNEY CO.,
119 Mer. Trust Bldg. A8242, Main 2232. 2

FOR SALE—BUY NOW.
CLOSING OUT TRACT AT BARGAIN PRICES. FINE BIG LOTS ON CAR LINE; IMPROVEMENTS ALL IN; 5-CENT FARE; TRACT BUILT UP; 8 MINUTES FROM CENTER; ONLY $675 EACH; ALSO THREE BRAND NEW FOUR-ROOM CALIFORNIA HOUSES READY TO MOVE INTO. $1050 TO $1500. EASY TERMS. HERE'S YOUR CHANCE. CALL ON OR PHONE NOW. GUS B. HILL, N. W. CORNER 2ND AND BROADWAY, GROUND FLOOR, WITH STRONG & DICKINSON, MAIN 1273; HOME A3732. TRACT OFFICE, SOUTH 169.

FOR SALE—ONE ACRE OR MORE.
$300 and up per acre, with water.
Own a country home, almost in the city; Where else can you get land as well located for anything like the same money? Go down and talk with the people who live there. They are all boosters, you bet, and cream of the southwest; the direction in which Los Angeles is growing faster than in all other directions combined. Only 3 miles from Los Angeles.
FREE TICKETS. Excursion every day.
INGLEWOOD RANCHO.
A2318. 330 S. Hill st. Main 6278.

FOR SALE—52ND STREET.
HALF BLOCK FROM 5-CENT CAR FARE, TWO LINES.
$825 AND $950.
CHOICE LARGE LOTS.
YOUR OWN TERMS.
ALL STREET WORK DONE.
GAS, ELECTRICITY, WATER.
THESE ARE REAL BARGAINS.
ASK ABOUT THEM TODAY.
COME AND SEE THEM.
SWALLOW REALTY COMPANY,
46TH AND MONETA AVE.
SOUTH 3853, 29955.

FOR SALE—$175 TO $500. TERMS ONE-tenth down and $5 per month; large lots in the highlands between Garvanza and Eagle Rock. This is the highest and most healthful location reached by 5-cent fare; altitude 750 to 900 feet; decomposed granite soil; no adobe, splendid water piped; picturesque location in the foothills. Take yellow Garvanza car on Main street, marked Eagle Rock avenue, and go to end of line. CRITES, MYERS & KULLI.

FOR SALE— —SNAP— ARLINGTON HEIGHTS.
$1250—Beautiful lot, 50x150 on Seventh ave., near Washington. A bargain for builder or investor.
"IT PAYS TO SEE US"
EDWARDS & WILDEY COMPANY,
Main 5307. 232 Laughlin Bldg. Home 10767. 2

FOR SALE— ONE OR TWO ACRES
on car line, 20 minutes from 6th and Main. Curb, sidewalk and street work all done and paid for. Water, gas and electricity. Exclusive and restricted neighborhood. Low price and easy terms to right parties.
PHONE MR. SHAW.
Sunset Main 252, Alhambra. 6

FOR SALE—MUST SACRIFICE CHOICE lot in lovely New York Valley; superb mountain view; $1500 building restrictions; street work done; gas and electricity on street; 3-room temporary bungalow; property well worth $3500, but $3000 takes it today. Take New York-st. car to city limits, south 2 short blocks. OWNER, 524 Baltimore st. 4

FOR SALE— GOOD STORE OR RESIDENCE LOT. CAN SELL FINE LOT AT E. 33RD ST. AND HOOPER AVE. CAR LINE FOR $1050. GUS. B. HILL, N.W. CORNER SECOND AND BROADWAY, WITH STRONG & DICKINSON. HOME A3732. MAIN 1273.

FOR SALE — $300 AN ACRE, ALMOST IN the city, sandy loam soil; water piped; only 30 minutes from Second and Broadway; lowest price ever placed on good land, so close to Los Angeles.
INGLEWOOD RANCHO,
A2318. 330 S. Hill st. Main 6278

FOR SALE—AT A SACRIFICE, BEAUTIFUL large lot; nothing finer; 75x150 ft.; among the best residences in Alhambra; streets paved; best water in Southern California; former price $2000; cut to $1750; also 10-room house on corner lot, 75x150 ft., at a bargain. Phone A1897. THOMAS, 516 Grant Bldg. 2

FOR SALE — SNAP, WESTMORELAND TRACT, size 60x142.5; high-class, east front; most popular location and best buy in this swell district; option for a few days at only $5000; guarantee delivery. WESTERVELT-ZEHNER CO., 222-223 Merchants' Trust Bldg. A5313, Main 5780.

FOR SALE—TO BARGAIN-HUNTERS, A very fine lot, with small house in rear; lots of fine trees and flowers, cement foundation on front, 20 feet from sidewalk; can build a five or six-room house; this is the best snap ever offered. Come to 3325 E. THIRD ST. Take Boyle Heights car.

FOR SALE—IN FLORENCITA PARK, SOME choice lots, with walnut and peach trees, 9 years old, in full-bearing; 5c fare, street work all in; improvements most substantial. WILLIAM R. RONEY, owner, 630 Security Bldg. 15

FOR SALE—ATTENTION, SPECULATORS! Nearly 12 level lots on Salt Lake Railroad, 396 feet on Dayton ave., back to Arroyo section in Jefferies East Side tract, for $2950 net and cash. MITCHELL & LEWIS, 401 San Fernando Bldg. Main 4525. 4

FOR SALE—FINE HOME CORNER. Double clean corner, 150x150, Western ave., west. Residence or business. Price $8000; worth $10,000, for few days. Facing car line. Don't pass it. Phone 52357. Owner, 211 WEST 27TH ST.

FOR SALE—FIFTY FEET FRONTAGE ON Cimarron st., between Washington and 18th. A beautiful lot in a high-class section, with the right neighbors. If desired, will loan the money to build your home. Phone A2790. WATSON, 322 L. A. Trust Bldg. 3

FOR SALE— City Lots and Lands.

FOR SALE—GOOD LOT, NORTHWEST; Temple-st. car line; east front; will sell without restrictions $500 cash; no agents; no commissions. Address T, box 190, TIMES OFFICE. 2

FOR SALE—MAIN, MONETA AND SLAUSON ave. tract, close in; lot $600 to $750; cash $50, and $10 per month. Have only a few left. J. W. PINNEY, owner, room 6, Orpheum Theater Bldg. 6

FOR SALE—AFTER YOU FIND A LOT, let us get you a set of plans; we can save you money. We furnish them free where we build. E. S. WILLIAMSON CO., designers and builders, 202 and 204 Grant Bldg. 5

FOR SALE—A LOT ON PICO HEIGHTS, ON high ground; price $1300 cash, by terms, $1350; also one on Boyle Heights, on high ground; price $550, by terms $550. Call at 2632 ELLENDALE. 2

FOR SALE—2 LOTS, JUST OUTSIDE CITY limits, close to a car line, suitable for a nice home or a chicken ranch; $450 each; $50 cash, $10 per month. See owner, 458 S. SPRING. 2

FOR SALE—WE HAVE A FEW LOTS IN our several tracts, close to Moneta ave. and Figueroa street, from $600 to $860, for $50 down and $10 per month. These are fine building sites. See us, 458 S. SPRING. 2

FOR SALE—LOT 6, BLK. D, DORCHESTER st., near Hobart, $2100. Lot 16, Blk. 2, Vermont Ave. Square, $900. 1419 MAPLE AVE. 2

FOR SALE—A BARGAIN; BEST LOT IN Westlake extension, only 2 blocks to West Seventh-st. car; high and sightly, $950, 50x150. J. E. MARTIN, 212 Stimson Bldg.

FOR SALE— Acreage for Subdivision.

VERY SPECIAL.
FOR SALE — 30 ACRES (120 LOTS) ON MONETA AVE., NEAR MANCHESTER AVE.; ON REDONDO SHORT LINE ELECTRIC; WATER IN. CLEAN SOIL; CAN BE SOLD ON EASY CONTRACT; LONG TIME; 6 PER CENT. FINE FOR INVESTMENT. BUILDING COMPANY OR TRACT BUYERS. SEE OR TELEPHONE GUS B. HILL, 149 SOUTH BROADWAY. MAIN 1273. A3732.

FOR SALE— Business Property.

FOR SALE—
$5000 PER FOOT.
LOT 60x150 FEET TO 20 FT. ALLEY.
SPRING ST., NEAR 4TH ST.
Will take $100,000 in first-class bonds or bank stock.
See owner, 447 WILCOX BLDG. 3

FOR SALE—$7500, EASY TERMS; UNRESTRICTED N.W. corner on Union ave., size 80x105, fine location for stores, apartment house or flats. This is a bargain. HILDESHEIM & SCHILLER, 508 Delta Bldg. F6426; Main 5025.

FOR SALE—VERY FINE EAST-FRONT LOT on Olive st., near Third, 60x165, at a bargain price for cash; this is the very best location for apartments or hotel. OWNER, 407 Douglas Blk. A1986. 3

FOR SALE—OR EXCHANGE—WELL RENTed flat building, on Temple st., close in, will sell for price of mere lot, or exchange equity, $5000, for clear beach or suburban property and some cash. HOME 4257.

FOR SALE—OWNER OF THREE (3) FINE corners, on E. 9th st., near Central; must dispose of one to raise money; an unusual chance. G. C. EDWARDS, 230 W. 1st st. 2

FOR SALE—A BUSINESS PROPERTY; LOcation good for store store, bakery, saddlery or any other business. Inquire 1406 E. FIRST ST., the owner. 3

FOR SALE—WE HAVE FOR SALE A CONtrolling interest in a first-class gas plant; a big money maker. H. L. MILLER & CO., Inc., 414 W. 7th st. 3

BUSINESS INVESTMENT— $1000 or More.

AN EXCEPTIONAL OPPORTUNITY TO INvest from $100 up, in a rapidly growing industrial enterprise. This is no gold brick proposition and will bear thorough investigation. Come prepared to spend time enough to investigate in detail. F. B. GROESBECK, 406 P. E. Bldg., Sixth and Main. 6

FOR SALE— Income Property.

FOR SALE—
PROFITS FOLLOW THE GREEN CROSS.
P A C K A R D
P A C K A R D
"The Sign of Activity."
APARTMENT HOUSE PROPERTY.
IN FULL OPERATION.
OWNER GONE EAST. BARGAIN PRICE.
PAYING TODAY 10 PER CENT. NET.
PRICE $17,000. INCOME $180 PER MONTH.
ALWAYS FULL. NO LOSSES.
128 FT. OF FRONTAGE. NEW BUILDING.
On 94 ft. main thoroughfare, in most desirable residence section of the city.
Buildings cost $9000, furnishings $1800. That leaves less than $50 per foot for the ground. It is worth 50 per cent. more than that today and there are sound reasons why there is a further substantial advance in sight. I will prove that to your entire satisfaction.
Aside from prospective increase it is a safe and profitable investment from its steady rental income.
We have all the particulars and have prepared a simple, accurate statement that will convince you that our figures are conservative. Let us mail you a copy.
CARL G. PACKARD,
A2031. 529 Laughlin Bldg. Main 5877.
315 S. Broadway. 2

FOR SALE—
—$8500—
$8500 $8500
—$8500—
Close-in apartment house site, 50-FOOT LOT.
On high ground just west of Figueroa st., between 7th and 8th sts.
A building of 30 or more apartments on this magnificent site will pay 20 per cent. and more interest on total investment.
Nothing in city to compare with this sightly location.
AT DOUBLE THIS PRICE,
A MONEYMAKER.
See me at once if you want a snap.
SUITE 311 MERCHANTS TRUST BLDG.
Main 2043 207 S. Broadway.
A2043

FOR SALE—
MUST BE SOLD AT ONCE
CLOSE IN
HOME AND INVESTMENT.
OWNER IS GOING EAST.
INCOME PROPERTY.
JUST WEST OF FIGUEROA ST.
NEAR WASHINGTON STREET.
FRONTS TWO STREETS.
FOR $6500
TERMS TO SUIT.
A splendid 6-room cottage and a 4-room strictly modern unique bungalow, built-in buffets, bookcases, seats and one built-in bed, etc., etc., etc. The property can't be duplicated under $9000 and is surrounded by fine homes. For more particulars see E. F. Koster, W. I. HOLLINGSWORTH & CO., 312-314 Wilcox Bldg. Corner Second and Spring. 2

FOR SALE—FINE LOT, IMPROVED WITH new flat building, paying 7½ per cent. net on investment; southwest; price $5500. H. O. GRIFFITH, 530 Grosse Bldg. Main 5034, F1371. 3

FOR SALE—CLOSE IN. THREE-STORY brick hotel building. Large lot, room for more building. Call or address, MRS. MULLALLY, 417 College st. 23

FOR SALE— Flats.

FOR SALE—ELEGANT MODERN FLATS (4) on Orange near Union; rental value $130. Lot 60x135; a bargain, at $13,000.
2 G. C. EDWARDS, 230 W. First.

CONTRACTORS— And Builders.

BLUE PRINT BUNGALOW BOOK. Many new and attractive plans, price $1.
$750 builds modern plastered 5-room house.
$975 builds up to date 6-room bungalow.
$1000 to $1500, strictly modern bungalows.
$1850 to $3000; swell 1½ and 2-story houses.
Low bids on all classes of building.
Bring in your ideas for free estimate.
W. G. HANSON BUILDING CO.,
5 516-18-22 Mason Bldg., 4th & B'way.

CONTRACTORS AND BUILDERS.
We build all classes of buildings from $50 up, city or country; material and workmanship guaranteed the best. We lower all other bids. Plans and specifications free. We arrange loans for you.
SUBURBAN BUILDING CO.,
414-415 San Fernando Bldg., 4th and Main sts.
Phone Broadway 2701. 8

CONTRACTORS— And Builders.

WE GUARANTEE FIRST-CLASS MATERIAL and workmanship in all our houses.
If you are going to build, we invite you to call at our office and look over our plans.
Modern 5 and 6-room bungalows, $750 to $1500.
1½-story houses, $1500 up.
4-room California bungalow, painted, papered, porcelain plumbing, closets, etc., $290 to $500.
Estimates given on all classes of houses.
F. W. WITTE & CO., CONTRACTORS,
227-229 San Fernando Bldg., 4th and Main.

WE BUILD DIRECT FROM OUR OWN lumber yard at first cost.
2-room bungalow, $100; 4 rooms, $200.
5-room bungalow, modern, $665 to $800.
6-room bungalow, $900 to $1100.
1½-story, $1300 to $1800.
We lower all bids, city and country.
P. J. LEAVER & CO., Rooms 217-218-219 San Fernando Bldg., S.E. corner Fourth and Main. 'Phone Main 2748.

E. B. HARRIS, CONTRACTOR, 421 BYRNE Bldg. Builder of modern homes. Plans and specifications free. Will build on easy monthly payments. PHONE A8663.

BLUE PRINT PLANS TO ORDER; 5 ROOMS $4. ANGELUS DRAFTING CO., 217 San Fernando Bldg., S.E. corner Fourth and Main sts. Main 2748.

HOTELS—ROOMING-HOUSES For Sale, Exchange or Wanted.

FOR SALE—OR EXCHANGE—F2226, MAIN
30 YEARS THE LEADING.
HOTEL AND EXCHANGE BROKER
EXCHANGE FOR LOTS, 18-room house..$675
Apartment-house, 60 rooms, for real estate.$6500
24 rooms, corner, very good..........$1050
Exchange 28 rooms, corner, cottage......$2000
26 rooms on Spring; exchange for cottage..$2000
14 rooms, new, a bargain price..........$850
11 rooms, rent $40; money-maker; only.....$350
24 rooms; exchange for house and lot......$800
45 rooms, great bargain; exchange........$4250
1000 HOTELS, FROM 5 TO 500 ROOMS; PRICES $100 TO $30,000.
45 rooms, hot water, elevator, clears $400.$6500
28 rooms, near Central Park, payments..$2500
Flat, with fine new furniture $650
Hotel, steam heat, hot water, good $6500
38-room transient, clears $240 ....$3500
20 rooms, exchange for large house $2500
14 rooms, fine sunny corner $350
9 rooms, very good, see it..............$450
8 rooms, barn, 50 chickens, rent $25.....$400
50 rooms, exchange for ranch $2500
24 rooms on Fifth st $800
GO TO H. C. DECKER TO SELL, BUY OR EXCHANGE ANYTHING, ANYWHERE.
2 H. C. DECKER, 452½ S. Broadway.

FOR SALE—OR LEASE—
63-room Arizona country hotel; completely furnished and doing near $2000 a month, on A. P. Will lease furnished for $150 a month for 3 years; takes $1500 to handle stock and all.
E. W. CASON & CO.,
Associated Hotel Brokers,
4 422 Grant Bldg.

FOR SALE—HERE IS YOUR CHANCE TO buy substantially furnished up to date rooming house, always rented to best class business people; 25 rooms; no one to take charge of it. Sell regardless value. See it today at 325 S. BUNKER HILL AVE., near W. Fourth st., on the hill, Angels' Flight. See PHOENIX, 202 Grant Bldg. 2

FOR SALE— —FOR EXCHANGE.
33-room apartment-house, west of Main st., beautifully furnished, long lease. All rooms filled and applications awaiting. Price $3500. Will consider trade for house and lot in Westlake district. This is a bargain. CENTRAL INVESTMENT CO., 523 Central Bldg.

FOR SALE—OR EXCHANGE—A BUSINESS snap; 16-room furnished hotel, separate restaurant building, barns, carriage house; 5 large lots; only hotel in town, 12 miles from Los Angeles, on two car lines; $4200 will handle, or will trade. Address G.C.P., box 183, TIMES OFFICE.

FOR SALE — HOTEL, ALL NEW FURNIture, 50 rooms, all rented, modern improvements, fine location, close to business center; clears $400 per month; 3-year lease; must be seen to be appreciated. For further particulars address owner, W, box 117, TIMES OFFICE. 6

FOR SALE—FURNITURE OF A 7-ROOM flat, new and clean, Mission oak, silk floss matresses, iron beds, Brusselle rugs; cost $300; got in trade; no use for it. If sold today, $150 takes everything; flat to rent. 1012 WEST FIRST. 2

FOR SALE—SPLENDID, NEWLY FURNISHed 16-room rooming-house; new; corner brick, west of Main; running water in rooms; all rented to young men; reasonable rent; good lease. See FOX, with H. L. MILLER & CO., 414 W. Seventh. Main 6707, F3728. 3

FOR SALE—OWNER COMPELLED LEAVE city offers for sale ninety-room house, well located, downtown, modern conveniences, nicely furnished, elevator, will take property as part pay. Full particulars, address S, box 170, TIMES OFFICE. 2

FOR SALE—20 ROOMS, ALL FULL, SUNNY and homelike; income $190; rent $85; price $1100; good lease; must sell; look this up; near Sixth and Flower. Phone OWNER, F3217. 2

FOR SALE—SMALL TRANSIENT ROOMing-house; long lease and low rent; will take small payment down, balance as you make it. Phone MAIN 4291. 2

FOR SALE — OR EXCHANGE—8-ROOM house; income $400 month; two years' lease; must sell at once; leaving city. 533 TOWNE AVE. Phone Broadway 2290. 4

FOR SALE—28 ROOMS, HOUSEKEEPING; 3-year lease; rent only $3 room; 4 baths; electric lights; gas; $600 cash handles; meet OWNER, 610, 356 S. Broadway.

FOR SALE—ROOMING-HOUSE, 28 OUTSIDE rooms, corner, furniture and lease; price $2500. "THE SILVER CITY," Sixth and Olive. 5

FOR SALE—20-ROOM ROOMING-HOUSE; new and close to Central Park. 619½ W. SIXTH ST. 6

FOR SALE — ROOMING HOUSE, NINE rooms, reasonable; leaving city; walking distance. 1201 S. OLIVE ST. 3

FOR SALE—CHEAP, HANDSOMELY FURnished flat; 4 sunny rooms. 820 S. FIGUEROA. 3

FOR SALE—FURNITURE AND LEASE. 13 rooms, $250, close in; parties going east. 56 AMERICAN AVE., Long Beach. 7

WANT ROOMING-HOUSE, PAY FOR SAME in 20 acres, near Alessandro. Phone A6023. STUBBS, 321 W. Third. 2

FOR SALE—12-ROOM BOARD AND LODGing and housekeeping. 558 TOWNE AVE. Phone Main 6792. 4

FOR SALE— Country Property.

FOR SALE—$105,000; ONE OF THE FINEST alfalfa farms in Southern Cal.; 350 acres within 45 miles of Los Angeles; highly improved, with a most abundant supply of irrigating water; farm in active operation and making money; would take some Los Angeles city property as part payment.
THOMAS S. WADSWORTH,
Removed to 408 Security Bldg. Phones F1195, Main 932. 2

FOR SALE—20 ACRES ORANGE, WALNUT and alfalfa land; sweet potatoes, all vegetables; also small fruits; fine location, near city, car line, churches, schools, oiled street, improved with pumping plant, new house, family orchard, shade and eucalyptus trees; horse, harness, farming tools; bargain for one wanting a home. Address T, box 142, TIMES OFFICE. 2

FOR SALE—160 ACRES LEVEL LAND NEAR Lancaster, particularly suitable for alfalfa, grapes and pears; 23 acres leveled and ready for planting, large house, small barn, seven wells, two reservoirs, small orchard; grove of large cottonwoods; half mile of silver poplar wind brake. Price $5000. LOT C. ALSTON, Lancaster, Cal.

FOR SALE—480 ACRES RICH COLORADO River land; furnished house, barn, farm implements, alfalfa; 210 head horses and cattle; 80 hogs; engine and pump can water entire place; plenty wood, good fishing and boating; price $16,500; easy terms. Address DOLE & CO., Evans Blk., Riverside, Cal. 4

FOR SALE — $300 AN ACRE, ALMOST IN the city, sandy loam soil, water piped; only 30 minutes from Second and Broadway; lowest price ever placed on good land, so close to Los Angeles.
INGLEWOOD RANCHO,
A2318 330 S. Hill st. Main 6278

FOR SALE—500 TO 5000 ACRES TREE AND vine land; Kern county. Just the thing for eucalyptus; abundance of free water; easy terms; low price.
PLANTER'S LAND COMPANY,
2 Metropolis Bank Bldg., San Francisco.

FOR SALE—BEAUTIFUL SAN GABRIEL Valley, 1 to 5-acre lots, $10 down and $10 per month; free water; 12 miles from city, on electric car line. J. W. PINNEY, room 6, Orpheum Theater Bldg., 227 S. Spring st. 6

FOR SALE — BARGAIN, BARGAIN. $1000, $1000 buys beautiful paying 24-room rooming-house, cheap rent, long lease, fine location. C. A. HEROLD & CO., 816 San Pedro st. Phone F6920. 28

FOR SALE—8-ACRE RANCH, 3 MILES DIrectly east of Alhambra, near Masonic Home, San Gabriel, only $1350; worth $2000; only ¼ cash. Particulars from E. W. M'AFEE, 734 Security Bldg. 2

FOR SALE—WALNUT GROVE, 10 ACRES, 17-year-old trees, house, barn, shrubbery and other fruit trees, plenty water; ideal home. ABRAHAM SINGER, 704 N. Ave. 64. Phone 39163. 2

FOR SALE—TRADE—OR RENT—4 ACRES, close in, with a 4-room plastered house, barn and orchard; terms reasonable. WILLIAM KOLLENBERGER, Anaheim.

FOR SALE—A BARGAIN RANCH. OVER eight acres, for $975 CASH. Will be in Buena Park Tuesday. See KIDDER, 721 Central Bldg., Sixth and Main. 2

FOR SALE—10,000 ACRES OF GOOD LAND, cheap; terms. C. M. L. HILL, 6401 Bonsallo ave., city. 3

FOR SALE—OIL LAND, PROVEN. 80 acres at Coalinga, $1250 per acre, terms. By G. V. MARTIN, Coalinga. 3

FOR SALE—OR EXCHANGE—20 ACRES alfalfa land and 5 vacant lots. Call PHONE C9286 or address 823 AVE. 50. 2

FOR SALE— Country Property.

FOR SALE—
LARGE TRACTS OF GOOD LANDS IN THE SAN JOAQUIN VALLEY FOR COLONIZATION.
WE HAVE A FEW EXTRA GOOD OFFERINGS.
WE HAVE EXCLUSIVE CONTROL OF THESE PROPERTIES.
11,000 ACRES AT $12.50 ACRE. 12 MILES FROM FRESNO.
This is practically the last of the so-called cheap lands in Fresno county. There are 11,000 acres, nearly all in one body and within three miles of railroad station. The soil is a sandy loam and is particularly adapted to alfalfa, sugar beets and many kinds of fruits. Water can be had in greatest abundance by means of pumping plants. Ten or twelve-inch wells 75 feet deep furnish an inexhaustible supply, and the lift is only about 12 feet. Adjacent lands are being sold in colony tracts at from $40 an acre up. No more land so near to Fresno (12 miles) can be had at less than four times this price.
1840 ACRES AT $20 ACRE. NOT FAR FROM CORCORAN.
This is a splendid body of land and is well adapted to various kinds of farming. Artesian wells are located on lands surrounding this tract and it is believed that artesian wells can easily be obtained on this land. Railroad runs through center of tract and good shipping station only short distance away. We are exclusive agents.
7000 TO 10,000 ACRES ON LINE OF RAILROAD. NO FINER LAND IN VALLEY. PRICE $40 AN ACRE.
This comprises several parcels owned by different parties, which we control exclusively. The soil is of highest grade and is as level as a floor. Could not find any poor land in it if you tried. Located about 15 miles from Fresno. Water in greatest abundance from wells. Electric power can be arranged for for pumping purposes.
1280 ACRES, $25 ACRE. TWO MILES FROM STATION.
This is excellent soil and well adapted to fruit growing, alfalfa and other crops. Water in inexhaustible quantities. A fine colonization proposition of moderate size.
320 ACRES, $15 AN ACRE. CLOSE TO ANGIOLA.
This land is priced 'way below actual value and at less than half the price adjacent lands can be had for. The reason for low price is that it belongs to an estate and must be sold at earliest possible date.
JUST A WORD ABOUT LARGE TRACTS.
Any one who desires to invest in lands in the San Joaquin Valley for colonization purposes will have to get busy if they wish to obtain even a "look in." Prices are advancing and the remaining lands are selling so rapidly that there is comparatively little left. Our offerings are in all instances real bargains and will make handsome profits for any one who invests in same. In dealing with us you can feel certain that we can deliver the goods, and that any information given by us can be relied upon absolutely. In consulting us you have the benefit of our 22 years' residence and experience in San Joaquin Valley. Any bank or merchant in Fresno county will tell you that we are thoroughly reliable.
IMPROVED LANDS, VINEYARDS, ORCHARDS, ALFALFA RANCHES, STOCK RANCHES, SMALL TRACTS OF UNIMPROVED LANDS SUITABLE FOR ALL PURPOSES.
ALWAYS BEAR IN MIND THAT IT WILL PAY YOU TOO SEE US FOR LANDS IN THE SAN JOAQUIN VALLEY.
PIERCE & ANDERSON, LARGEST LAND DEALERS IN THE SAN JOAQUIN VALLEY.
HOME OFFICE, 1152 J ST., FRESNO.
LOS ANGELES BRANCH OFFICE, 214 MERCANTILE PLACE.

FOR SALE—
YORBA LINDA RANCHES.
25 MILES FROM LOS ANGELES
WITHIN FOUR TO SEVEN MILES
FULLERTON, ANAHEIM AND ORANGE.
BEST ORANGE SOIL.
BEST SOIL FOR ANY PURPOSE.
PLENTY OF WATER.
$100 AN ACRE UP.
MONTHLY INSTALLMENTS.
The Santa Fe Railway passes through Yorba Linda. Over a thousand carloads of oranges were shipped from the district the past season. Every known Southern California product pays big profits there. A new electric line partly completed, will place it practically in suburban touch with Los Angeles soon. You never will have another chance to get it at present prices.
NO BETTER LAND ANYWHERE
FOR ANGES, FRUITS, WALNUTS
AND ALL FARM PRODUCTS.
DAILY AND SUNDAY EXCURSIONS.
COME IN AND GO.
JANSS INVESTMENT CO.,
330 P. E. Bldg.,
Third floor, cor. Sixth and Main.
Home Ex. 345, Broadway 2468.

FOR SALE—
A BARGAIN OF BARGAINS IN AN ORANGE, ALFALFA and STOCK RANCH WITH A FREE WATER RIGHT AT $30 AN ACRE.
The Geo. S. Clement ranch, containing 504 acres, 12 miles east of Porterville, in Tulare county, 300 acres is first-class orange land; 50 acres is adapted to alfalfa; the balance produces a fine growth of grass, and is adapted to grain, grapes, eucalyptus and stock raising. The property has an elevation of 1000 feet and is protected by the foothills from frost on all sides. It also has one of the best water rights on the Tule River, giving it a constant flow of 250 miner's inches, absolutely free—same being taken from the river in its own ditch. Improvements consist of an 8-room, 2-story house; 2 barns; good fences; 10 acres in young Washington navel orange grove, coming on nicely, and at least 2000 cords of oak wood standing. Implements and tools are included. Price $30 per acre. One-half cash. The water right alone is worth every dollar asked for the property, and the soil is ideal for citrus fruits. There is none better. It is a reddish decomposed granite, free from alkali and hardpan and running strong in lime and oxide of iron—making it especially adapted to oranges. This property is the best buy we know of. Usual courtesy to agents. J. N. WILLIAMS & CO., 304 I. W. Hellman Bldg., 411 S. Main st. 5

FOR SALE—
HEMET—HEMET—HEMET—HEMET.
A PROSPEROUS PLACE FOR PARTICULAR PEOPLE.
Great water system, climate unsurpassed, fertile soil; right altitude (1600 ft.) population THE BEST, fine hotel, banks, stores, schools, churches, operahouse, gas and electric plant, steam laundry, etc. Orange, Walnut, Olive and deciduous fruit lands. Before locating don't fail to see HEMET, better do so now, than wish you had later on. Address VALLEY REALTY CO., Hemet, Cal. 40 miles from Riverside.

FOR SALE— Country Property.

FOR SALE—
NO CASH PAYMENT.
BEST LANDS, BEST PRICES, BEST PROFITS. SAN JOAQUIN VALLEY, MERCED COUNTY. S. P. R.R. STATION ON PROPERTY, MAIN LINE TO SAN FRANCISCO.
Come in and let us tell you all about this most remarkable offer. We doubt if you will ever have this chance again.
PLENTY WATER $1 ACRE ANNUALLY and ditch on land. Tracts, 20 acres each, and you can buy them by turning over ½ of crops, and every dollar is credited on land until paid for. Second crop may pay for land. ONE has done it. We are extensive, experienced, FARMERS AND SHIPPERS and at all times GIVE EVERY ONE A SQUARE DEAL. Don't wait—one large tract already sold—just got this one is why it is not sold. IT WON'T LAST LONG. Only $80 to $90 acre; near-by land selling nearly double price. Write or call. DR. W. S. ROWLEY, 637 CHAMBER OF COMMERCE, LOS ANGELES. 'PHONE BROADWAY 1517.
Gen'l Eastern and Southern Agent, W. H. OSBORN & CO., ATWATER, CAL. 3

FOR SALE—
CAMPO VERDE CITRUS COLONY.
THE HOME OF THE EARLY ORANGE.
In the heart of the Tulare county famous citrus belt, as low as $75 per acre.
2½ miles south of Porterville, progressive and prosperous, S. P. Ry., runs through entire tract; trains stop within the grounds; water pure and plentiful; invigorating climate; beautiful scenery; soil extremely rich.
Oranges ripen six weeks earlier than in Southern California. Ready for Thanksgiving and Christmas trade.
Command the topmost price.
No scale, no fumigating, big saving in time, toil and money.
Good class of buyers; over 1500 acres already sold.
Go up with us and see the facts exactly as they are.
The advance in values in the country immediately north of us in the past few years has been very great.
We believe that Campo Verde values will advance still more rapidly in the next few years.
Write for particulars or call and talk it over with
Virgil A. Pinkley, sales agent Campo Verde tract.
INTERSTATE LAND COMPANY,
622 S. Broadway.
'Phones F1605, Main 3020. Los Angeles, Cal. 6

FOR SALE—
ALFALFA LAND.
Thousands are searching for best alfalfa land. I have it. Come to me for the finest bunch of alfalfa, fruit, grape and general farm land in the San Joaquin Valley. No waste of time. No false values. No unfair representations. I mean what I say when I claim that the Gould Tract is the richest and best soil, the best watered and the most productive land in the San Joaquin Valley. In addition to the water rights in the Tulare Irrigation Ditch, which runs past the land, it has a pumping plant supplying 175 inches of water (actual measurement) on each 320 acres.
THE GOULD TRACT NOT SUBJECT TO OVERFLOW.
Only 5½ miles from the city of Tulare with two other railway stations still closer. Choice of two railways. Choice of two markets, Los Angeles or San Francisco.
IN 20 TO 320-ACRE TRACTS.
WATER RIGHTS IN DITCH AND PUMPING PLANT BESIDES.
FIVE YEARS TO PAY.
Terms one-fourth cash and balance in 5 years.
EXCURSIONS WEDNESDAYS AND SATURDAYS.
DON'T WAIT BUT GO TO IT.
EMIL FIRTH.
319 West 4th st., between Broadway and Hill.
"You're safe at Firth's."
Home A8105. Main 2543.

FOR SALE—
YOU'RE SAFE AT MONTE VISTA.
YOU TAKE NO CHANCES.
5 ACRES FOR $1250.
TERMS LIKE RENT.
The land of orange success. The land of no failures. The land of plenty. The land that develops orange groves worth $1000 to $2000 an acre. The land of hope for every ambitious man who knows values when he sees them. Go to Monte Vista and see it for yourself. See the orange groves that yield a profit of $500 per acre. See the water piped to each 5-acre parcel. See the two railways, the three packing-houses, the beautiful homes.
ONLY 10 MINUTES FROM POMONA.
HALF A MILE FROM ONTARIO.
CENTER 50,000 ACRES ORANGES AND FRUIT.
Get it now or never for it is selling fast.
$250 AN ACRE, WITH WATER RIGHTS.
$5 DOWN; $5 PER MONTH PER ACRE.
EXCURSIONS TWICE DAILY AND SUNDAY.
PICTURE FOLDER FREE.
EMIL FIRTH.
319 West 4th st., between Broadway and Hill.
Home A8105. Main 2543.
"You're safe at Firth's."

FOR SALE—
EL CARMEL
is the place to buy a home of 5, 10 or 20 acres. This beautiful tract lies 4 miles from the city on 2 roads, ½ mile from the electric car line.
SOIL
is deep and rich and easy to work and will grow alfalfa, all kinds of fruit, vegetables and flowers, as well as oranges.
WATER
furnished by the Carmel Water Company, 4 shares of stock go with each acre.
TITLE.
This property is deeded to the Title Guarantee and Trust Company and they sign all contracts.
PRICES AND TERMS.
$350 and up, 1-4 cash, balance on or before 1, 2 and 3 years, at 6 per cent.
FOR PARTICULARS, SEE
F. H. BROOKS COMPANY,
215-16 Currier Bldg., 212 W. 3rd st.
Home Phone A2243. Sunset Main 1015. 6

FOR SALE—
FREE INFORMATION.
HOMESEEKERS.
Literature about ranches of every description, any part of Pacific Coast country. We can help you with information where to go, how to get there.
SUNSET MAGAZINE
HOMESEEKERS' INFORMATION BUREAU,
600 South Spring st.
Office Southern Pacific Railway

FOR SALE — TWO CHOICE PARCELS IN seventh colony, nine miles southwest from Bakersfield, one mile from station on Southern Pacific and Santa Fe; easy drive to big market; ideal alfalfa, dairy and general farm purposes; schools; free delivery and developed neighborhood; fine soil; no alkali; Kern River canal water for irrigation; 1½ cents per hour for 100-inch run; artesian water for domestic use.
No. 70—23 acres, $41.37 per acre, 1-3 cash.
No. 68—26 acres, $60.87 per acre, 1-4 cash.
These are choice parcels, the best little farms in the lower San Joaquin Valley.
CALIFORNIA HOME EXTENSION ASSN., ground floor, Chamber of Commerce. See MR. SMITH.

FOR SALE—
40 ACRES OF RICH, LEVEL ALFALFA LAND
In the heart of the artesian belt, 1 mile from town and railroad in Los Angeles county, $30 per acre.
RELINQUISHMENT
160 acres, 5 miles from town and railroad, in the heart of the artesian belt; level, deep, rich silt soil; no alkali; excellent alfalfa and fruit land; must sell at once.
FIVE DOLLARS PER ACRE
LAND DEPARTMENT
L. E. BIGLER COMPANY
REALTY, STOCK AND BONDS.
515-516 UNION TRUST BLDG.
F1914, MAIN 4600. 2

FOR SALE—
LOOK
Over these bargains, Tulare and Kern counties.
400 acres, $8.
160 acres, $6.
160 acres, $10.
640 acres, $10.
160 acres, improved, $62.
4800 acres, $7.
10,000 acres, $7.
Come in and I will describe them.
D. W. HONN, 728 Merchants' Trust Bldg. Main 3546. 2

FOR SALE—OR EXCHANGE—
120 acres near Elmhurst, Alameda Co., Cal. 2000 feet frontage on foothill Boulevard. Will exchange for Los Angeles property.
PACIFIC LAND CO.,
317 Pacific Electric Bldg.,
Phones Main 1093; F1093. Los Angeles, Cal.

FOR SALE—HERE IS A SNAP ON EASY terms; 20 acres, 1½ miles from Fullerton; 13 acres extra fine full-bearing walnuts, 6 acres full-bearing oranges, nice 6-room house, good, large barn and outbuildings, 20 shares water stock; a fine home, with large income; price $15,000, $4000 down, balance easy.
ORANGE COUNTY REALTY CO.,
Main 589. 206 Wilcox Bldg.
A6592. Second and Spring. 3

FOR SALE— Country Property.

FOR SALE—ONE ACRE OR MORE.
$300 and up per acre, with water.
Own a country home, almost in the city; Where else can you get land as well located for anything like the same money? Go down and talk with the people who live there. They are all boosters, you bet, and cream of the southwest; the direction in which Los Angeles is growing faster than in all other directions combined. Only 3 miles from Los Angeles.
FREE TICKETS. Excursion every day.
INGLEWOOD RANCHO.
A2318. 330 S. Hill st. Main 6278.

FOR SALE—COUNTRY PROPERTY.
For a short time, we offer one of the best sections in Kern county, in the San Joaquin Valley, at the low price of $12 an acre. This is all good soil, no alkali, no hardpan, and where water is sure.
For further particulars, see
Mr. Cameron, with
WRIGHT & CALLENDER COMPANY,
403 S. Hill st.

FOR SALE—CHOICEST ALFALFA RANCH of 80 acres in Southern California, absolutely the very best improved and having best income; located on electric line and steam road, adjoining small town, very convenient to Los Angeles. First-class improvements; 7-room modern house, 2-story large barn, large pumping plant with cement flumes and standpipes all over the property; second well for the house and grounds, windmill and galvanized tank; fruit trees, etc.; price $1600 per acre. A bargain; no trades; no agents. Address X, box 125, TIMES OFFICE. 2

FOR SALE—
45 acres, near Riverside, ¼ mile from railroad station.
10 acres in 10-year-old oranges.
5 acres in 5-year-old olives.
30 acres good decomposed granite soil; good 7-room house, with bath and toilet. Good barn, 30x40 ft.; large reservoir; 3 windmills; 2 large tanks. Place irrigated by its own water. This year's crop will pay 20 per cent. on investment. Will exchange for city or beach property. D. MRYSON (owner,) Hotel Chickasaw.

FOR SALE—
640 acres State school land, Imperial Valley; all level, close to railroad and canals; $2.50 an acre; terms to suit.
320 acres, Palo Verde Valley, five miles west of the Colorado River; fine land, ready for the plow; $3 per acre; terms to suit. We have many other good buys. State school lands are the best and safest investment; titles perfect; sold in tracts of forty to 640 acres.
BINGHAM & KNOWLES LAND CO., Inc., 431 Citizens' Nat'l Bank Bldg. 4

FOR SALE—
160-ACRE RELINQUISHMENT.
1½ miles from town and railroad, good flowing well, 40 acres fenced, 20 acres ready for alfalfa.
A BARGAIN AT $15 PER ACRE.
LAND DEPT.
L. E. BIGLER COMPANY,
515-16 UNION TRUST BLDG.
2 MAIN 4600. F1914.

FOR SALE—
Rich valley land in 40-acre tracts or more, at $5 per acre; $10 down, $10 per month. This beautiful valley is located in Lincoln county, Nevada, on the boundry line of California, in the richest mineral belt in the country. Soil rich and fertile. Water in abundance from 15 to 20 feet. Climate superb. Altitude 2800 feet. OPPORTUNITY OF YOUR LIFE.
GOLDEN STATE REALTY COMPANY,
606 S. Spring st.

FOR SALE—SCHOOL LANDS IN THE MOST fertile valley of Southern California, $4 to $12 per acre; also a few choice pieces of government land; plenty of water. OSBURN LAND CO., 405 Chamber of Commerce.

COACHELLA VALLEY— (North Imperial.)

FOR SALE—
Write for free illustrated booklet or our large list of fine lands in the famous Coachella Valley. We are experienced farmers and can do you good. THERMAL REALTY CO., Thermal, Cal. 409-410 Exchange Bldg., 321 W. 3d st., Los Angeles. 'Phones A8253, Main 232.

IMPERIAL VALLEY—

IMPERIAL.

FOR EXCHANGE—
WANTED LOS ANGELES CITY PROPERTY.
Have some of the very best Imperial Valley and Yuma county, Ariz., irrigated farms; will exchange for Los Angeles property. 401 CENTRAL BLDG., Sixth and Main sts.

RELINQUISHMENTS.
Have a few very choice filings in the valley which parties will relinquish at reasonable price; a bargain. Call 401 CENTRAL BLDG., Sixth and Main sts.

FOR EXCHANGE—
80 or 160 acres in Imperial Valley, PART CASH, balance city or near by property. Phone F4549 or call 622 SAN FERNANDO BLDG., Los Angeles, Cal.

RELINQUISHMENTS—
Have a few very choice filings in the valley which parties will relinquish at reasonable price. A bargain. Call 401 CENTRAL BLDG. 6th and Main sts. 29

FOR SALE—IMPERIAL VALLEY LAND. WE have bargains. IMPERIAL VALLEY REALTY EXCHANGE, Imperial, Cal., or 227 Merchants' Trust Bldg., Los Angeles, Cal.

FOR SALE—BEST BUY IN THE VALLEY; 160 acres fine level land; $500 for few days. 441 SAN FERNANDO BLDG., 4th and Main. 3

SANTA CRUZ, CAL.

FOR SALE—WRITE AT ONCE FOR FREE copy of SANTA CRUZ TIMES, list of real estate snaps.

DELANO.

FOR SALE—
Our experts, after one year of actual test in the field, selected Delano in preference to any other part of California because:
It is an early region, and the demand for early products is always great.
It is a deep, rich, sandy loam soil, and we will furnish implements for you to test its depth.
It is a healthful and accessible region.
We will show you practical demonstrations on our land from oranges to alfalfa.
We sell 10 and 20-acre tracts with water and a perfect water system.
S. F. B. MORSE DEVELOPMENT CO.,
No. 251 S. Main st.

FOR SALE— Poultry Ranches.

FOR SALE — POULTRY FARMS OF ANY size you want in Inglewood Poultry Colony. Go into business where poultry raising is a success, where men of experience will help you, and where your profits will be sure. Visit Inglewood and see what is being done. Call at ROOM 349, Wilcox Bldg., No. 206 S. Spring st., for information.

FOR SALE—DO YOU OWN A POULTRY ranch? Whether you do or not, you cannot afford to miss the GREAT COMMERCIAL POULTRY SHOW at Inglewood on March 13 and 14. Free transportation can be secured on these dates at ROOM 349, NO. 206 SOUTH SPRING ST. 14

FOR SALE—10 ACRES, 2 MILES OF ANAheim, improved, 6-room plastered house; well for domestic use and lots of cheap irrigating water; horse, buggy, chickens go with, $3000. F2790.
CHAS. GLOVER,
2 407 S. Hill st., room 211.

FOR SALE—WOULD LIKE TO INTEREST five or six more families to take up 40 acres of government land for poultry raising, total cost for title to land with house, 14x20, $250. OTTASSON, Victorville, Cal.

FOR SALE—YOU CAN GET 40 ACRES OF government land with house, 14x20, for $250. soil will raise all vegetables without irrigation, you can raise onions and potatoes this year. OTTASSON, Victorville, Cal.

FOR SALE—SMALL CHICKEN RANCH, BY owner; horse, buggy, wagon, plastered house; furnished; barn, windmill, chickens, incubator. Address ED DRESSEN, Station B. 6

FOR SALE— Suburban Property.

FOR SALE—BEAUTIFUL ONE-ACRE HOME sites, Pasadena, Alhambra, Oneonta Park, San Gabriel Valley; handsome arroyo building sites; some covered with live oaks, oranges, sycamores and tropical shrubbery; magnificent scenery; aristocratic neighborhood. "It pays to investigate our specialty." WESTERVELT-ZEHNER CO., 222-223 Merchants' Trust Bldg. A5313, Main 5780.

FOR SALE—ABOUT FIVE ACRES IN beautiful Monrovia, street work in, gas, water, telephones, electricity, shade trees along street. Finest orange soil, most healthful climate in world. Price $3500, one-half cash. Actual market value today $5000. MACINTYRE ADV. CO., 2nd floor, Times Bldg. Phone A1978. 3

FOR SALE—
Snap—2½ acres, choice location and soil; 12 miles from Los Angeles, near car line. Oiled road, new, modern bungalow, 4 rooms, bath, screen porch. Variety of fruits; barn, chicken-houses and runs; abundant cheap water, $3600. Part cash. See owner, save agent's commission. VILVEN, Home A4551. 1

FOR SALE—LAUREL CANYON. SNAP. FIVE ACRES, $2300—$2500. The only small piece of acreage facing county boulevard, that is for sale. Located one-half mile north of Bungalow Inn. Sign on property. Owner there. 7

FOR SALE — $300 AN ACRE, ALMOST IN the city; sandy loam soil, water piped; only 30 minutes from Second and Broadway; lowest price ever placed on good land so close to Los Angeles.
INGLEWOOD RANCHO.
A2318 330 S. Hill st. Main 6278

FOR SALE—FINE HOME PLACE, 7 ROOMS, modern, 4 lots, corner, well, fruit, 12 minutes from 16th st.; $7500, clear; terms. Whittier to Dozier, one block east. REED. 5

FOR SALE—$3200 WILL BUY 8 ACRES OF fine land at Moneta, only 1 block from car line. Let me show you a bargain. SAVAGE, 3936 Trinity st. Phone 29078. 2

FOR SALE— Suburban Property.

FOR SALE—SELF-SUPPORTING FOOTHILL ranch, 5 acres, close to Alhambra; near electric car line; 35 minutes from Los Angeles; walnuts, oranges, lemons, peaches, apricots, figs; blackberries on ranch netted owner [illegible] last year; fruit, nuts, 60 chickens and cow netted $800 more; 1 acre in alfalfa; water stock worth $500; good plastered house, outbuildings, horse, cow, buggy, wagon, harness, farm implements; fine water and cheapest in San Gabriel Valley; the ranch will pay 25 per cent. income; now supplying large Pasadena hotel; everything goes with place; we can tell you more about this place; if you are looking for a business ranch this will warrant the closest investigation. WESTERVELT-ZEHNER CO., 222-223 Merchants' Trust Bldg. A5313, Main 5780.

FOR SALE—ONE ACRE OR MORE.
$300 and up per acre, with water.
Own a country home, almost in the city; Where else can you get land as well located for anything like the same money? Go down and talk with the people who live there. They are all boosters, you bet, and cream of the southwest; the direction in which Los Angeles is growing faster than in all other directions combined. Only 3 miles from Los Angeles.
FREE TICKETS. Excursion every day.
INGLEWOOD RANCHO.
A2318. 330 S. Hill st. Main 6278.

FOR SALE—
Fine residence homestead, San Gabriel Valley, 30 acres. $30,000.
F. M. BALLARD,
317 Pacific Electric Bldg.
Phones Main 1093; F1093. Los Angeles, Cal.

FOR SALE—
HAWTHORNE ACRES HOMES.
$300.00 up. 10 per cent. down, $10.00 a month.
Remember, two acres equals 12 city lots, size 50x132. Home once started, improvements follow rapidly. Think of the possibilities—the shade and fruit trees, berries, garden, clover patch and the large poultry yards. Buy an acre, equals six lots. Make yourself a beautiful close-in suburban home. Only 30 minutes ride on Redondo electric car. 25 families have started. Why not you? Free tickets. HAWTHORNE ACRES worth seeing. 411 S. MAIN, room 230.

FOR SALE—HIGH-CLASS LOTS; EVERY lot an orange grove; located near Oak Knoll, Oneonta Park and Huntington Drive; most beautiful home sites in Southern California; 75x160 each; covered with 15-year-old Valencias and navels; crop will more than pay the taxes besides net you 5 per cent. interest on your investment; cheap mountain water in abundance; gas, electricity, telephones; five minute electric car service; price and terms very reasonable. If interested, ring us. WESTERVELT-ZEHNER CO., 222-223 Merchants' Trust Bldg. A5313, Main 5780.

FOR SALE—BY OWNER; I AM ABOUT TO leave Southern California; will sell the following property at a great bargain: The northwest corner of Fair Oaks ave. and Palm st., Altadena, five acres, six-room house, over 50 home fruit trees of all kinds in full bearing, the best water system and the best location in Altadena, $5000 cash; no trade. For further particulars address G. L. ROSE, Pasadena, Cal., R. D. route No. 1. Home 'Phone 1154.

FOR SALE — HOW TO GET INCOME-PRODUCING land free in a lovely, close-in suburb, equally attractive for home or investment. Buy one or more of our five-acre walnut groves at Huntington Park, reap $100 in walnuts and $1000 in ground crops yearly, sell off half in city lots to repay first cost of whole. Fifteen minutes actual elapsed time from 6th and Main. On Highways Commission boulevard. Address 514 LAUGHLIN BLDG. Phone A1968.

FOR SALE—BEST 10-ACRE BUY IN SAN Gabriel Valley; genuine bargain, $2000 under its actual value. We have option for few days, then price goes to normal market price; income $800; level, rich, sandy loam soil; fine location, near Alhambra; one-half mile to car; 35 minutes from Los Angeles. Call or write for further particulars. WESTERVELT-ZEHNER CO., 222-223 Merchants' Trust Bldg. A5313, Main 5780.

FOR SALE—
DO YOU WANT ACRE
25 Minutes from Second and Spring?
IF SO
BUY AT LAWNDALE.
$10 Down, $10 Per Month.
R. L. HOPPER & SON,
227 Laughlin Bldg.
315 S. Broadway.

HOLLYWOOD— For Sale, Exchange or Rent.

Hollywood, the ideal foothill suburb overlooking the city and the sea, 25 minutes from Los Angeles, 8 minute car service, 5 [illegible] fare, population 4000. Home of the famous flower painter, Paul de Longpre.
See panoramic and hundreds of other Hollywood views, information, free maps, folders and tickets to those wishing to look at property. C. H. LIPPINCOTT & CO., first floor, Times Branch Bldg., 531 S. Spring st.

TO LET—8-ROOM 2-STORY MODERN house, east front; near 5c limit, East Hollywood, $30.
C. H. LIPPINCOTT & CO., owners,
2 First floor, 231 S. Spring st.

ALHAMBRA.

FOR SALE—BARGAINS IN ALHAMBRA.
Acre lots, 100x254 feet, with cement curb and water, close to center of Alhambra; we only have 2 left now at $750 each. We have other fine lots with oranges on, and all street work in, 100x210 feet, $1100, and up. (Come at once.) ALHAMBRA REALTY CO., 618 Central Bldg.

FOR SALE—WE ADVERTISE BARGAINS only. See M'LEAN & MARSH for Alhambra homes. Large, well-located lots, good suburban acreage. Large list of orange and lemon groves.
M'LEAN & MARSH,
204½ West Main st., Alhambra.
Get off car at Second st.

FOR SALE—AT A SACRIFICE, BEAUTIFUL large lot; nothing finer; 75x150 ft.; among the best residences in Alhambra; streets paved; best water in Southern California; former price $2000; cut to $1750; also 10-room house on corner lot, 75x150 ft., at a bargain. Phone A1897. THOMAS, 516 Grant Bldg.

FOR SALE—ORANGE, WALNUT AND ALFALFA ranches in the San Gabriel Valley; fine suburban homes in and around Alhambra our specialties. BUTTERBAUGH REALTY CO., 607 Grosse Bldg. F1763, Main 3322 or Alhambra.

SIERRA MADRE.

TO LET — IN SIERRA MADRE, 3-ACRE ranch, bearing fruit, including modern dwelling. J. J. UNDERHILL, 826 S. Alvarado st., city. Home Phone 51061. Or N. H. HOSMER, Sierra Madre.

TO LET—NEW BRICK STORE, SIERRA Madre, best location. J. J. UNDERHILL, 826 S. Alvarado st., city. Home Phone [illegible]. Or N. H. HOSMER, Sierra Madre.

FOR SALE—I HAVE SOME OF THE BEST improved acreage property in Sierra Madre from 2 to 10 acres. Call and see me. N. H. HOSMER, Sierra Madre.

EAGLE ROCK.

FOR SALE—ARE YOU LOOKING FOR A delightful home at reasonable price? See this. Beautiful cedar shingle bungalow, handsomely finished, located on gentle slope, west of car line on Ridgway avenue. Fine pepper trees. Grand mountain views. [illegible]; lot 50x165. Price low. Owner leaving. 'PHONES EAST 2801, F5342.

GLENDALE.

FOR SALE—1 1-8 ACRES, GOOD 6-ROOM modern house on 9th st.; street paved, fine soil, $3000. Lot on 8th st. A bargain, [illegible]. Lot on Belmont, ½ block from car, $700. [illegible] lots, 60x150, on Adams st., ½ block from car, $750. 5 acres, 2 blocks from car line. Right for subdivision, per acre, $1500. R. A. BLACKBURN, 528 W. 4th st., Glendale, Cal. Phone Home 372.

FOR SALE — GLENDALE PROPERTY, homes, acres, ranches. See US any time. Glendale Electric Depot. 2 phones. PARKER & STERNBERG.

CASA VERDUGO.

FOR SALE — GENTLEMAN'S COUNTRY home, Casa Verduga Way, 7 acres, new modern bungalow, high-class improvements, less than cost, terms. Going East. Owner A. W. CANFIELD, Casa Verdugo.

SOUTH PASADENA.

FOR SALE—IN SOUTH PASADENA, TWO houses on lot 50x170; 1 house, 6 rooms and bath; 1 house, 5 rooms, water, electric light and gas in both houses; less than 2 blocks from electrics, postoffice and business center of city. This is nice income property, and on account of other business will sell at a low price. Address P.O. BOX 430, South Pasadena.

FOR SALE—SNAP, ONEONTA PARK; 2 lots near Huntington Drive; 50x150 each; all city conveniences, street work in; most beautiful suburban homesite. Will sell separately; only $900 each. WESTERVELT-ZEHNER CO., 222-223 Merchants' Trust Bldg. A5313, Main 5780.

FOR SALE—VERY CHEAP, FINE CORNER on Fremont, 6 rooms, nearly new; small payment down, balance monthly; might take lot. See Owner, 1224 FREMONT, South Pasadena.

COVINA.

FOR SALE—WE HAVE SEVERAL GOOD buys in orange and lemon groves in the Covina, Azusa, Glendora, Charter Oak and San Dimas districts. If you are wanting a grove as an investment or home, see us before you buy.
COVINA REALTY COMPANY,
Phone 120. Covina, Cal.

FOR SALE—THE BEST ORANGE SECTION in Southern California. Orange groves a specialty.
POLLARD & HUTCHINSON,
Home Phone 293. Covina, Cal.

FOR SALE— Suburban Property.

FOR SALE—SELF-SUPPORTING FOOTHILL ranch, 5 acres, close to Alhambra; near electric car line; 25 minutes from Los Angeles; walnuts, oranges, lemons, peaches, apricots, figs; blackberries on ranch netted owner $400 last year; fruit; nuts, 60 chickens and cow netted $800 more; 1 acre in alfalfa; water stock worth $500; good plastered house, outbuildings, horse, cow, buggy, wagon, harness, farm implements; fine water and cheapest in San Gabriel Valley; the ranch will pay 25 per cent. income; now supplying large Pasadena hotel; everything goes with place; we can tell you more about this place; if you are looking for a business ranch this will warrant the closest investigation. WESTERVELT-ZEHNER CO., 222-223 Merchants' Trust Bldg. A5313, Main 6780.

FOR SALE—ONE ACRE OR MORE. $300 and up per acre, with water. Own a country home, almost in the city; Where else can you get land as well located for anything like the same money? Go down and talk with the people who live there. They are all boosters, you bet, and why not? They have the best there is, the cream of the southwest; the direction in which Los Angeles is growing faster than in all other directions combined. Only 3 miles from Los Angeles. FREE TICKETS. Excursion every day. INGLEWOOD RANCHO. A5313. 330 S. Hill st. Main 6278.

FOR SALE— Fine residence homestead, San Gabriel Valley, 30 acres. $30,000. F. M. BALLARD, 317 Pacific Electric Bldg. Phones Main 1093; F1093. Los Angeles, Cal. 7

FOR SALE— HAWTHORNE ACRES HOMES. $300.00 up. 10 per cent. down, $10.00 a month. Remember, two acres equals 12 city lots, size 50x132. Home once started, improvements follow rapidly. Think of the possibilities—the shade and fruit trees, berries, garden, clover patch and the large poultry yards. Buy one acre, equals six lots. Make yourself a beautiful close-in suburban home. Only 30 minutes' ride on Redondo electric car. 25 families have started. Why not you? Free tickets. HAWTHORNE ACRES worth seeing. 411 S. MAIN, room 330.

FOR SALE—HIGH-CLASS LOTS; EVERY lot an orange grove; located near Oak Knoll, Oneonta Park and Huntington Drive; most beautiful home sites in Southern California; 25x160 each; covered with 15-year-old Valencias and navels; crop will more than pay the taxes besides net you 5 per cent. interest on your investment; cheap mountain water in abundance; gas, electricity, telephones; five-minute electric car service; price and terms very reasonable. If interested, ring us. WESTERVELT-ZEHNER CO., 222-223 Merchants' Trust Bldg. A5313, Main 6780.

FOR SALE—BY OWNER; I AM ABOUT TO leave Southern California; will sell the following property at a great bargain: The northwest corner of Fair Oaks ave. and Palm st., Altadena, five acres, six-room house, over 60 home fruit trees of all kinds in full bearing, the best water system and the best location in Altadena, $6000 cash; no trade. For further particulars address G. L. ROSE, Pasadena, Cal., R. D. route No. 1. Home Phone 1154. 3

FOR SALE — HOW TO GET INCOME-PRODUCING land free in a lovely, close-in suburb, equally attractive for home or investment. Buy one or more of our five-acre walnut groves at Huntington Park, reap $1000 in walnuts and $1000 in ground crops yearly, sell off half in city lots to repay first cost of whole. Fifteen minutes actual elapsed time from 6th and Main. On Highways Commission boulevard. Address 514 LAUGHLIN BLDG. Phone A1968.

FOR SALE—BEST 10-ACRE BUY IN SAN Gabriel Valley; genuine bargain, $3000 under its actual value. We have option for few days, then price goes to normal market price; income $800; level, rich, sandy loam soil; fine location, near Alhambra; one-half mile to car; 25 minutes from Los Angeles. Call us for further particulars. WESTERVELT-ZEHNER CO. 222-223 Merchants' Trust Bldg. A5313, Main 6780.

FOR SALE— DO YOU WANT ACRE 25 Minutes from Second and Spring? IF SO BUY AT LAWNDALE. $10 Down. $10 Per Month. E. L. HOPPER & SON, 402 Laughlin Bldg. 315 S. Broadway. 3

HOLLYWOOD— For Sale, Exchange or Rent.

Hollywood, the ideal foothill suburb overlooking the city and the sea, 25 minutes from Los Angeles, 8 minute car service, 6 2-3 cent fare, population 6000. Home of the famous flower painter, Paul de Longpre. See panoramic and hundreds of other Hollywood views, information, free maps, folders, and tickets to those wishing to look at property. C. H. LIPPINCOTT & CO., first floor, Times Branch Bldg., 521 S. Spring st., L. A.

TO LET—8-ROOM 2-STORY MODERN house, east front; near 5c limit, East Hollywood, $30. C. H. LIPPINCOTT & CO., owners, First floor, 521 S. Spring st. 2

ALHAMBRA.

FOR SALE—BARGAINS IN ALHAMBRA. Acre lots, 100x254 feet, with cement curb and water, close to center of Alhambra; we only have 2 left now at $750 each. We have other fine lots with oranges on, and all street work in, 100x210 feet, $1100, and up. (Come at once.) ALHAMBRA REALTY CO., 613 Central Building.

FOR SALE—WE ADVERTISE BARGAINS only. See M'LEAN & MARSH for Alhambra homes. Large, well-located lots, good suburban acreage. Large list of orange and lemon groves. M'LEAN & MARSH, 204½ West Main st., Alhambra. Get off car at Second st. 6

FOR SALE—AT A SACRIFICE, BEAUTIFUL large lot; nothing finer; 75x150 ft.; among the best residences in Alhambra; streets paved; best water in Southern California; former price $3000; cut to $1750; also 10-room house on corner lot, 75x150 ft., at a bargain. Phone A1607. THOMAS, 516 Grant Bldg. 3

FOR SALE—ORANGE, WALNUT AND ALFALFA ranches in the San Gabriel Valley; fine suburban homes in and around Alhambra our specialties. BUTTERBAUGH REALTY CO., 607 Grosse Bldg. F1763, Main 3322 and Alhambra.

SIERRA MADRE.

TO LET — IN SIERRA MADE, 3-ACRE ranch, bearing fruit, including modern dwelling. J. J. UNDERHILL, 636 S. Alvarado st., city. Home Phone 51061. Or N. H. HOSMER, Sierra Madre. 4

TO LET—NEW BRICK STORE, SIERRA Madre, best location. J. J. UNDERHILL, 636 S. Alvarado st., city. Home Phone 51061. Or N. H. HOSMER, Sierra Madre. 4

FOR SALE—I HAVE SOME OF THE BEST improved acreage property in Sierra Madre from 2 to 30 acres. Call and see me. N. H. HOSMER, Sierra Madre.

EAGLE ROCK.

FOR SALE—ARE YOU LOOKING FOR A delightful home at reasonable price? See this. Beautiful cedar shingle bungalow, handsomely finished, located on gentle slope, west of car line on Ridgway avenue. Fine old pepper trees; Grand mountain views. House 26x36; lot 50x160. Price low. Owner leaving. PHONES EAST 2861, F5242.

GLENDALE.

FOR SALE—1 1-8 ACRES, GOOD 6-ROOM modern house on 9th st.; street paved, fine ..., $2000. Lot on 8th st. A bargain, $325. ...4 on Belmont, ½ block from car, $700. ...s, 60x150, on Adams st., ½ block from car, ...; 5 acres, 2 blocks from car line. Right for subdivision, per acre, $1500. R. A. BLACKBURN, 528 W. 4th st., Glendale, Cal. Phone ... 2

FOR SALE — GLENDALE PROPERTY homes, acres, ranches. See US any time. Glendale Electric Depot. 2 phones. PARKER & STERNBERG. 29

CASA VERDUGO.

FOR SALE—GENTLEMAN'S COUNTRY home, Casa Verdugo Way, 7 acres, new modern bungalow, high-class improvements ... less than cost, terms. Going East. Owner, ... W. CANFIELD, Casa Verdugo.

SOUTH PASADENA.

FOR SALE—IN SOUTH PASADENA, TWO houses on lot 50x170; 1 house, 6 rooms and bath; 1 house, 5 rooms, water, electric lights and gas in both houses; less than 2 blocks from electric, postoffice and business center ... city. This is nice income property, and on account of other business will sell at a low price. Address P.O. BOX 430, South Pasadena.

FOR SALE—SNAP, ONEONTA PARK; 2 lots near Huntington Drive; 50x150 each; all city conveniences, street work in; most beautiful suburban homesite. Will sell separate ... $900 each. WESTERVELT-ZEHNER CO., 222-223 Merchants' Trust Bldg. A5313, Main 6780.

FOR SALE—VERY CHEAP, FINE CORNER on Fremont, 6 rooms, nearly new; small payment down, balance monthly; might take ... See Owner, 1324 FREMONT, South Pasadena. 2

COVINA.

FOR SALE—WE HAVE SEVERAL GOOD buys in orange and lemon groves in the Covina, Azusa, Glendora, Charter Oak and San Dimas districts. If you are wanting a grove as an investment or home, see us before you buy. COVINA REALTY COMPANY, Covina, Cal. Phone 130.

FOR SALE—THE BEST ORANGE SECTION in Southern California. Orange groves a specialty. POLLARD & HUTCHINSON, Home Phone 233. Covina, Cal.

Classified Liners.

FOR SALE— Suburban Property.

MONROVIA.

FOR SALE — MONROVIA BARGAIN, 24 full size lots, 2 blocks of car, near school, chance to make big profit selling them at $300 to $500 each. Price for quick sale $3500, for entire lot, one-half cash. MACINTYRE ADV. CO., 2nd floor, Times Bldg. Phone A1978. 2

PASADENA.

FOR SALE—4-ROOM MODERN BUNGALOW, gas, electricity, bath, etc.; beautifully situated on an extra large lot, (63½x188½,) all improvements; retaining wall, cement walks, terraced yard; plenty of fruit and flowers; room for another house; only 200 ft. from car. See OWNER, 35 W. Mountain st., Pasadena.

FOR SALE—ON BEAUTIFUL SAN PASQUAL, three-acre ORANGE RANCH, with modern six-room house, a MONEY-MAKER and HOME. R. H. WIER, 6 Stanton Bldg., Pasadena. 3

FOR SALE— Lemon and Orange Groves.

FOR SALE— UNDER FORCED SALE. A FIVE-ACRE WASHINGTON NAVEL ORANGE GROVE AT JUST HALF ITS MARKET VALUE AND ON EASY TERMS OF PAYMENT. Trees are 12 YEARS OLD and free from scale. Not a foot of inferior soil on entire tract. DOUBLE WATER RIGHTS. FRONTS A BEAUTIFUL AVENUE in the best residential district of the most attractive city in Southern California, and with ALL CITY CONVENIENCES, including electric car line, and domestic water system. WILL YIELD A NET ANNUAL INCOME EXCEEDING 20 per cent. on our selling price. Produces strictly fancy fruit. The investigator who knows the market value of a good orange grove will appreciate this chance to secure a PRODUCTIVE PROPERTY, in a BEAUTIFUL SPOT at HALF PRICE and with A SMALL CASH PAYMENT DOWN. For price and terms of payment see SOUTHWESTERN MORTGAGE LOAN CO., Suite 437, I. W. Hellman Bldg., 411 S. Main st.

FOR SALE— 20 acres, two-thirds navel oranges; one-third valencias and sweets. Trees are ten years old and in good condition, with a $4000 crop now on them. We will pay $3500 cash for it. 37 shares of water stock. Property is nicely located on 10th st., Corona. Price including the crop, $15,000. Owner is sacrificing to raise all cash for another business interest. After deducting the crop the place would stand one less than $600 an acre. J. N. WILLIAMS & COMPANY, 334 I. W. Hellman Bldg., 411 S. Main st. 5

FOR SALE — PRODUCTIVE ORANGE GROVES IN THE FROSTLESS BELT BY AN EXPERIENCED ORANGE GROWER, 25 ACRES. 24 acres W. navels, 16 years old, balance Eureka lemons, 16 years old. Trees all in very best of condition. Crop now on estimated at 9000 to 10,000 boxes. A double water right and a cement reservoir that cost $2500 and a 10-room, strictly modern house, hardwood floors, electric lights, front and back stairs, 2 bathrooms, fine domestic water system, furnace for heating whole house, good barns and outbuildings. This place has always had the best of care, teams and tools and everything goes with this place. Price $45,000. Terms on part. Home Phone A5373. W. T. MICHAEL & SON, 202-204 Coulter Bldg., L. A.

FOR SALE—$1000 PER ACRE BUYS A FINE producing navel and Valencia orange grove; no better oranges raised anywhere and they command the highest prices; no buildings; fully water stocked; no groves have recently sold for $1500 per acre. Liberal terms. H. KENNEDY & CO., 232 Douglas Bldg. 2

FOR SALE—FITCH'S LATEST DOWN-TO-date descriptive, real estate booklet just issued, gives descriptions and prices of orange groves, ranches, and Pomona homes. It contains a large list (many exclusive properties) of the best buys in orange groves, ranches, Pomona homes, and Pomona Valley realty. Homeseekers and investors should have a copy. Free for the asking. Send for it, do it now. J. A. FITCH, 371 West Second st., Pomona, Cal.

FOR SALE— ORANGE GROVE of 12 acres. Located on Monrovia car line, surrounded by beautiful homes where land is now selling for $3000 an acre. Set to Valencias and seedlings. $6000 crop now on trees. Good water right. This can be had at a snap price of $3900 an acre if taken soon. For particulars, See J. H. CAMERON, with WRIGHT & CALLENDER COMPANY, 403 S. Hill st.

FOR SALE—GREAT BARGAIN; 10-ACRE orange grove at San Dimas, (no frost,) near packing-house, and on Main st., from 2500 to 3000 boxes choice fruit, and $1000 extra water stock goes with grove; trees 15 years old, in pink of condition; price $12,000; $4000 mortgage at 6 per cent.; $4500 together with extra water stock will handle it. J. M. SEGUR, 112½ S. Flower st. Phone A8717. 2

FOR SALE—10 ACRES, $16,000; ¾ VALENCIAS, balance navels; fine buildings, county Boulevard, bumper crop, Charter Oak. 10 acres, ½ Valencias and navels, buildings, $13,500. 20 acres, $15,000; 4-year Valencias; 1-1 down. 10 acres, $5000; A-1 orange land. WARD & JOHNSON, San Dimas. 6

FOR SALE—5 ACRES NAVEL ORANGES in Monrovia. If priced like adjoining property, $35,000 would seem reasonable, but this must be sold, and $8500 cash will take it. NATIONAL REALTY & TRUST CO., 122 S. Broadway. 2

FOR SALE—BEAUTIFUL GROVE; INCOME $3000; 15 acres fine Valencias and navels; upper Covina, on boulevard; price $18,500. C. J. MOREY with DICKINSON & DEZENDORF, 331 S. Hill st. 2

FOR SALE—8 ACRES OF VALENCIAS ON electric line at Covina; over half in full bearing; fine crop; modern residence; just completed; price $12,000. JEROME REYNOLDS, Covina. 4

FOR SALE—ORANGE GROVES, SIXTY acres full bearing orange grove, to be sold in settlement of an estate; will sell all or part. See A. A. DAVIS, corner Grand ave. and San Bernardino road, Covina, Cal. 5

WANTED—$6000 2 YEARS AT 8 PER CENT. Vacant lots on 63rd st., between Vermont and Budlong aves., value $36,000. TAFT & GREEN, 319 Wright and Callender Bldg. 2

FOR SALE—J. A. KING AT RIVERSIDE can sell you an orange grove right.

FOR SALE— Beach Property.

OCEAN PARK.

FOR EXCHANGE — 30 ACRES WHITE grape vineyard, beyond Pomona, clear, value $6000, want Ocean Park between Pier and Windward, and assume. R. D. LIST, 1021 Central Bldg. 15

BALBOA.

FOR SALE—$3000; 6-ROOM DOUBLE BUNGALOW, all furnished. This is a snap. Rents during summer for $120 per month. OWNER, 276 E. 47th st. South 5090.

VENICE OF AMERICA.

FOR SALE—ONE OF THE CHOICEST LOTS in Venice, located on beautiful Lion Canal, close in, only a few steps to Windward ave.; no trades or mortgages; $1500 cash takes it; easily worth $2500. See owner at McLAUGHLIN'S STUDIO, Venice. 6

WILMINGTON.

FOR SALE— $375 EACH. TWO LARGE LOTS. WILMINGTON HARBOR! GREAT ACTIVITY SOON!! GET IN NOW!!! You cannot afford to miss this opportunity of acquiring property so centrally located in the soon-to-be-great harbor of Los Angeles, when you can buy big 50x145 ft. lots at such ridiculously low prices and on terms, too, if desired. Don't put this off, but at once see the OWNER, 416 Union Trust Bldg., Fourth and Spring sts., Los Angeles. 2

FOR EXCHANGE— Real Estate.

FOR EXCHANGE—WE CAN EXCHANGE your property, no matter where located. BLACK & CO., 418-420 GRANT BLDG. A6077, Main 7076.

FOR EXCHANGE—OR SALE—EQUITY, IN lot 31, block A, Crescent Heights, Hollywood, 50x130. See OWNER, 417 W. Fifth st., Los Angeles. F2196, Main 5576.

FOR EXCHANGE—BEN WHITE WILL EXCHANGE your property. 304 BRYSON BLDG., Second and Spring. Member L.A.R.B.

FOR EXCHANGE — OR TO SELL YOUR property, try REALTY EXCHANGE CO., 304 S. Broadway. 2

FOR EXCHANGE—80 ACRES IN COACHELLA Valley, worth $50, for good equity. Main 5607. KEOPPLE. 3

FOR EXCHANGE—2 10-ACRE; 1¼ MILES OF Alessandro. A6022. STUBBS, 321 W. Third. 4

FOR EXCHANGE—10 ACRES AT SAN BERNARDINO. 247 CENTRAL AVE. Phone A6108. 4

FOR EXCHANGE—4 LOTS AT COLORADO, clear. 247 CENTRAL AVE. A6108. 4

FOR EXCHANGE—CITY OR COUNTRY. J. J. PHELPS, 225 H. W. Hellman Bldg.

FOR EXCHANGE— Real Estate.

FOR EXCHANGE— WEST 3RD ST. WEST 3RD ST. BETWEEN FLOWER AND FIGUEROA STS. 55x120 FT. 55x120 FT. Three stores and cottages in heart of West Third street business section. This property fully improved will pay 10 per cent. net interest on money invested. Present income $57 per month. $30,000 $30,000 $30,000 Want city or country property. SOLE AGENT, SUITE 311 MERCHANTS TRUST BLDG., 207 S. BROADWAY. MAIN 2043; A2043.

FOR EXCHANGE—LARGE, HANDSOMELY improved ranch home, paying good income, located 12 miles from Los Angeles; beautiful grounds, with large shade trees, flowers, fountains, greenhouse, etc. An ideal gentleman's home, which can be made a money-maker as well; 2 dwellings; 3 barns; 30 cows; 4 horses; all necessary tools, implements, wagons and equipment; fine water plant, with some 200 inches developed, 200,000-gal. brick and cement reservoir. Place is now run as a dairy, and is well adapted for this kind of business; but at least one-third of it would be good for oranges and lemons. Want to sell on any reasonable terms, allowing buyer to pay out largely from the proceeds of the ranch; or will exchange for income city property. OWNER, 230 L. A. Trust Bldg.

FOR EXCHANGE—CLOSE IN. $7500. MODERN 8-ROOM RESIDENCE. $7500. Near W. 10th st., west of Figueroa. Will take little cash and part trade; balance long time. Owner must sell; here is your opportunity to get a close-in A1 property at a bargain. See us at once. House and Lot Department, W. I. HOLLINGSWORTH & CO., 314 Wilcox Bldg. Home 10777, Main 1363. 2

FOR EXCHANGE— Will exchange 20 acres of Berkeley, Cal., property, adjoining new Claremont Hotel, for Los Angeles property. F. M. BALLARD, Phones—Main 1093. F1093. 317 Pacific Electric Bldg. Los Angeles, Cal. 7

FOR EXCHANGE— BEAUTIFUL WESTLAKE HOME. 2-story 8-room house, located on one of the best streets in Westlake section, oak floors, furnace and all modern conveniences, will take first or second mortgage as part payment—long time, easy terms, or will take vacant lots or smaller place. "IT PAYS TO SEE US." EDWARDS & WILDEY COMPANY. Main 9307. 232 Laughlin Bldg. Home 10767. 2

FOR EXCHANGE—160 ACRES OF FINE level land in the artesian belt, Kern county, adjoining townsite; 80 acres are plowed, bordered and checked; 20 acres now sown to barley; flowing wells all around; ditches all ready in; no alkali; no hog wallow. Want city improved. Will assume. Price $35 per acre. HILDESHEIM & SCHILLER, 508 Delta Bldg. F6426; Main 5025.

FOR EXCHANGE— $5000—7 rooms, Hollywood district; want Pasadena or vicinity, same value. $4000—7 rooms, Florencita Park; want Pasadena, same value. CAL GRAYSON, with HERBERT L. CORNISH CO., 301 Union Trust Bldg. F2683. Main 2490. 2

FOR EXCHANGE— $40,000—Clear, 25-acre orange grove, excellent location on suburban car line. Want clear Los Angeles. C. WESLEY ROBERTS CO., 217 Citizens' National Bank Bldg. Home A4834. Main 5578. 4

FOR EXCHANGE — 20 ACRES ORANGE land at Anaheim, the home of Valencia oranges, with abundance of water, at actual cost; price $250 per acre; you plant it to oranges and in 4 years it will sell for $18,000 cash; want home in Los Angeles or beach; must be first-class and clear. THORKELSON, 214 Mercantile Place. Home F2195. 2

FOR EXCHANGE— Two lots on Banning street, Willowbrook; five minutes from Long Beach car line. Very suitable for chicken ranch. Value $1500. Will take your equity, automobile or what have you? FREY-WHITE CO., 432 Citizens' National Bank Bldg. A8800; Main 7681. 2

FOR EXCHANGE — LAND IN SOUTHERN Oregon, 7 miles from Southern Pacific; plenty water; finest apple orchard; good soil; will consider to exchange for city property, clear, $1000 to $20,000; postoffice and church near; only those meaning business need apply. P. STARR, 20 S. Raymond, Pasadena. 4

FOR EXCHANGE—5-ROOM MODERN house; swell location, Santa Monica; 2 lots, Glen Ina tract, Glendale. 40 acres, unimproved, San Fernando Valley; want lemons or oranges, Corona. R. A. BLACKBURN, 528 W. Fourth st., Glendale. Home 323. 4

FOR EXCHANGE — 4-ROOM MODERN house; lot 45x150; street work all done, $2200; mortgage $700; will exchange for rooming-house; pay some cash difference. See FOX with H. L. MILLER & CO., 414 W. Seventh. Main 6707, F3739. 2

FOR EXCHANGE — FINE RESIDENCE property, Goldfield, Nev.; absolutely clear; rented on lease $100 monthly; to exchange for small farm with family orchard, close in, or residence in S.W. district. M., BOX 1604, Ocean Park, Cal.

FOR EXCHANGE—$3000 EQUITY IN THE choicest 5 acres at Strawberry Park, subject to $1200 mortgage; this property fronts east 330 feet; depth 660 feet; price, actual cash value; want a house. FRED T. HUGHES, 1290 E. 22nd. South 2163. 2

FOR EXCHANGE—DES MOINES, IOWA, 10-room modern house; lot 164x165; trees, shrubbery, fine location; value $10,500; want orange grove or ranch, near Los Angeles, Uplands, Claremont or Riverside. C. V. GRAHAM, 403 Stimson Bldg. A5511. 2

FOR EXCHANGE—20 ACRES, GOOD LAND, near Anaheim, 2-5 interest in pumping plant; no buildings. Price $4500; mortgage $1500; Want residence. ORANGE COUNTY REALTY CO., 266 Wilcox Bldg., 2nd and Spring. Main 589; A6592. 2

FOR EXCHANGE—RESIDENCE IN SOUTH Pasadena; lot 100x178; price $12,000. Wanted Los Angeles, beach or acreage. SEE LUNDEEN FOR HOMES, 232-233 Central Bldg., 6th and Main sts 2

FOR EXCHANGE—320 ACRES OF LAND in the Terra Bella orange grove district, for city, eastern or beach property. SEE LUNDEEN FOR HOMES, 232-233 Central Bldg., 6th and Main sts 2

FOR EXCHANGE—MODERN 6-ROOM COTTAGE, Adams st., near San Pedro; lot 50x150; fruits; for vacant lots, Alhambra, Glendale, Hollywood or city, value $5500; owners or agents. See OWNER, 516 Grant Bldg. 2

FOR EXCHANGE—GILT-EDGE L. A. PROPERTY; want notions and dry goods; choice neighborhood; if you have something good, a chance to get a swell home. OWNER, 380 W. 47th Place. 4

FOR EXCHANGE — BRICK BLOCK FOR country; house, S.W., for Boyle Heights or country, Glendale for city. Houses for sale, $300 down, balance monthly. C. M. BUCK, 129 S. Broadway, Main 666, Ex. 666. 2

FOR EXCHANGE—FINE NEW BUNGALOW along the foothills in Monrovia; half-acre of handsomely improved grounds. Want good lots in Los Angeles suitable for bungalows. OWNER, 220 L. A. Trust Bldg.

FOR EXCHANGE— I make a specialty of exchanging real estate, particularly California for eastern. Member L. A. Realty Board. C. W. CONWAY, 224-5 Bradbury Bldg.

FOR EXCHANGE—WANTED PROPERTY IN or near New York, will give property here with cash in exchange for good satisfactory deal. See the EASTERN REALTY CO., 212 West 3rd st., Currier Bldg. Phone A6835. 2

FOR EXCHANGE—GROCERY STORE AND 5-room cottage, value $6000; equity $3000. Want clear cottage; also 4 good lots, south, $500 each. Want equity in bungalow. RISK, Main 1879. 3

FOR EXCHANGE—BY OWNER, 8 LOTS IN best residence section Santa Ana; clear; price $7000. Want Long Beach, San Pedro or Ocean Park income property. Address F, box 204, TIMES BRANCH OFFICE.

FOR EXCHANGE—4-ROOM COTTAGE AND lot at bargain. Want span of horses or 8 to 10-H. P. gasoline engine or team work as first payment, balance like rent. OWNER, 537 Lorena street. Home. Phone 41360. 2

FOR EXCHANGE—OR SALE—50 LOTS clear, in Eagle Rock; fronts on Colorado st., large sizes. Will give good deal to owner. Want Los Angeles improved and assume. 2045 BROOKLYN AVE. 2

FOR EXCHANGE—CLEAR INCOME PROPERTY, up to $100,000, with one-fourth cash, for close in. R. D. LIST, 1021 Central Bldg. 15

FOR EXCHANGE—WANTED AUTOMOBILE for $1000 equity in 1½-story house, southeast; ½ block from Central ave. Phone F4766, Main 2721. 4

FOR EXCHANGE—HAVE 80 ACRES, UNIMPROVED; will exchange for stock of groceries or horses. Address X, box 114, TIMES OFFICE. 2

FOR EXCHANGE—WE MATCH AND EXCHANGE your property. FERN & CO., brokers, Prompt attention. 319 S. Spring. 5

FOR EXCHANGE—MODERN COTTAGE, close in; rented; price $2900; mortgage $1000; will take good piano to $500, balance cash, for equity. C. L. SIMMONS, 323 S. Broadway. 2

FOR SALE—CHEAP, BRIDGE & BEACH range; almost new. 1650 W. 24TH ST. 5

FOR EXCHANGE— Real Estate.

FOR EXCHANGE — DESIRABLE COTTAGE and trust deed, for 8 or 9-room residence north of Adams and west of Main. Address V, box 128, TIMES OFFICE. 1

FOR EXCHANGE—50-ROOM FURNISHED rooming-house, $3500. What have you to trade for it? Also have smaller house. See PHOENIX, 202 Grant Bldg. 3

FOR EXCHANGE — 12 FINE RESIDENCE lots, 50x130, in the city of San Bernardino, which we offer for $2400. GOLDEN STATE REALTY CO., 610 S. Spring st. 3

FOR EXCHANGE—$400 PIANO AND $100 cash for lot, southwest, not over 3 blocks from car line. Address SAVAGE, 2936 Trinity st. 2

FOR SALE— Miscellaneous.

FOR SALE —TIMES COOK BOOK NO. 3 ready today and until the edition is exhausted, is placed on sale the largest, most elaborate and comprehensive cook book of the series issued by The Times. The 318 recipes for hot Spanish and Mexican dishes and the hygienic department are big features of the publication. The recipes, brought out by The Times Prize Cooking Contest, are generally from Southern California housewives and noted chefs. Price 25c; by mail 5c additional. Address THE TIMES, Los Angeles.

FOR SALE—BEAUTIFUL UPRIGHT PIANO, used only 7 months. Well-known make. Genuine ivory keys. Elegant colonial mahogany finish case, 3 pedals, 3 strings to each tone. Continuous dust-proof hinges. Full length music rack. Rich velvet scarf and stool. Can furnish clear bill of sale and full guarantee. Original price $350, but will sacrifice for only $195. Can arrange for $5 monthly payments. 628 S. HILL.

FOR SALE— YOUR PIANO OPPORTUNITY. Why rent when you can get a fine upright at $4 monthly. We have well-known makes, second-hand, all in excellent condition, which you can secure on these terms. Let us show you. GEO. J. BIRKEL CO., 345-7 S. Spring st.

FOR SALE—ONE SECOND-HAND COPPER bath in fair condition, $3.50; two 6-ft. enameled tubs, slight defect, $12.50 and $15; one 5½-ft. narrow tub, worth $25; yours for $20; one 5-ft. tub, a snap, $17.50. We sell everything in plumbing goods at bottom prices for cash. NOT IN THE TRUST.—NEWELL BROS., 218 W. First st. 2

FOR SALE — NEW AND SECOND-HAND showcases. We are the largest manufacturers of showcases and store fixtures on Pacific Coast. Prices on application. SOUTHERN CALIFORNIA HARDWOOD AND MANUFACTURING CO., general office and display rooms, 1200 E. Eighth st.

FOR SALE—CHEAP—GOOD SECOND BRICK and lumber such as 2x4, 2x6, 2x8, 2x10, 1x6, flooring, doors and windows, plate glass and roofing tin at the corner at 3rd and Los Angeles street. GREAT WESTERN WRECKING CO. 3

FOR SALE— DESKS FOR LESS. DESKS FOR LESS. Office furniture is our specialty. Don't buy before seeing our stock. L. A. DESK EXCHANGE, 105 N. Bdwy, opposite The Times.

FOR SALE—TIMES BRANCH OFFICE, 531-533 S. Spring st. Advertisements and subscriptions left at the new Spring st. office of The Times will receive as careful attention as at the main office. Competent clerks in attendance.

FOR SALE—300 GALLONS ROOF PAINT IN 5 gallon cans, 30 cents per gallon; complete stock Pitkins house paints, fully guaranteed, also all kinds oils, varnishes, dry colors, brushes, etc. BUILDERS SUPPLY CO., 739 San Fernando st. 2643 Andrew st.

FOR SALE — NEW AND SECOND-HAND billiard and pool tables, bar fixtures of all kinds; easy payments. Send for catalogue. THE BRUNSWICK - BALKE - COLLANDER CO., 331 E. Third st.

FOR SALE — BUILDING MATERIAL, brick, stone, iron, timbers, joists, studding, flooring, tin and plumbing material. Apply at COURTHOUSE BLOCK, New High street.

FOR SALE—MAILING LISTS, WHY DON'T you get a live list and increase your sales? We have the people you want to reach. WESTERN DISTRIBUTING CO., 313 Citizens Natl. Bank Bldg. A6371. 3

FOR SALE—$8. GOOD DOMESTIC SEWING machine. Drophead Singer, $20; automatic, $10; New Home, $10 or rented, $1.50 month. ARCADE CO., 514 W. 6th st. Main 4017. F2806.

FOR SALE—HANDSOME GOLD BRACELET, French design, set with diamonds and sapphires. Room 4, 323 S. GRAND. Evening, 7 to 9. 2

FOR SALE—CHEAP. CHICKEN TROUGHS. For grain and mixed feed. 2 1096 W. 30TH. West 4782.

FOR SALE—ROLLER-TOP DESK WITH chair and desk room. 447 DOUGLAS BLDG. A2956. MAIN 8757.

FOR SALE—BOOK CONNOISSEURS. 250 ORiginal, copyrighted photographs, points of western interest; book form; each 4x7; treasured collection. F. KOBLER, A6484. 2

FOR SALE — 21 LARGE SECOND-HAND SAFES; ALL BARGAINS AND AS GOOD AS NEW. THE CHENEY-WEST COMPANY, 241 S. LOS ANGELES ST.

FOR SALE—SOLID GOLDEN OAK BUFfet or sideboard with large French mirror, beautiful piece, at big sacrifice. 764 WEST 46TH ST.

FOR SALE—EMPTY INK BARRELS, SOLID oak; suitable for oil; water tight. Apply MANAGER'S OFFICE, Times.

FOR SALE—CHEAP FUEL; APRICOT PIT shells, good as wood, $4 ton delivered. Phone SOUTH 1706. 6

FOR SALE—LADY AND GENT TICKET TO Salt Lake City, cheap. 103 COURT ST. Phone A5235, Main 5971. 2

FOR SALE—2 BEAUTIFUL PHOENIX palms of equal size, 6 years old. 410 W. 27TH ST. Phone South 792. 2

FOR SALE—VERY RARE STEEL ENGRAVING of Lincoln. 'PHONE BROADWAY 3704.

FOR SALE—SECOND-HAND WINDMILL outfits, complete, also 50 tanks. DEMMITT COMPANY, 130 N. Main. 5

FOR SALE—SOLITAIRE DIAMOND RING, pure white, slightly over carat; bargain. 619 S. SPRING, F3992, 4 to 6. H. MINER. 2

FOR SALE—QUARTER-SAWED OAK SIDEboard. Phone 69286. Address 228 AVE. 59. 2

FOR SALE—CHEAP, 2 GOOD SODA FOUNtains, at 117 EAST 1ST ST. 6

FOR SALE—SAFE, COST $1200; PRICE $300. Address W, box 64, TIMES OFFICE. 2

FOR SALE—1 8-FOOT, ALL PLATE SHOWcase. MARSHUTZ, 555 S. Broadway.

FOR SALE—ELECTRIC COFFEE MILL AND platform scale. ANDERSON, 212 N. Main.

FOR SALE — FURNITURE LOWEST CASH prices. AUCHMOODY'S, 316-18 S. Spring.

FOR SALE — FIREPROOF SAFE, CHEAP. ANDERSON, 212 N. Main st.

FOR SALE—1000 BUSINESS CARDS, $1.

FOR SALE— Furniture.

FOR SALE—MUST SELL QUICK. SNAP for right parties, goods in A-1 shape, big bargain.
65 cent door panels, fine net, pretty designs, 40 cents.
75 cent linoleum, heavy border, best cork, 50 cents.
$1.75 child's high chair, hardwood, durable, $1.25.
$1.95 sewing rocker, hardwood, good finish, $1.25.
$2.50 arm rocker, solid oak, big value, $1.75.
$2.75 gas plate, nickel plated, gas saver, $2.00.
$3.50 iron beds, neat designs, strong, $2.25.
$3.75 wall racks, 10x10, mirrors, $3.
$7.50 extension table, hardwood finish, $5.25.
$10.50 refrigerator, large food chamber, $7.90.
$11.75 couches, cut velour, neat designs, $8.50.
$12.25 cook stove, 4 hole top, good baker, $9.
$16.50 flat top office desks, 9 drawers, big value, $11.50.
$19.25 mahogany dressing tables, French mirror, $14.50.
$27.50 brass bed, Polet finish, neat design, $19.50.
J. M. OVERELL, 700 S. Main st.

FOR SALE—ON TIME PAYMENTS, FURniture, stoves, carpets, rugs and household goods. Also roll and flat-top desks. We will furnish your home or office complete. You can get as little as you want or as much as you want. OVERELL'S, 700, 702, 704, 706 and 708 S. Main st. THE BIG STORE.

FOR SALE — WE RENT OFFICE DESKS, etc., and give option to apply rent on purchase at lowest price. L. A. DESK EXCHANGE, 105 N. Bdwy., Tel. A2955; Main 2705.

FOR SALE — FURNITURE FOR 5-ROOM COTTAGE AT SACRIFICE, SAME COTTAGE MODERN AND IN GOOD LOCATION, 421 TEMPLE ST. PHONE A8623. 4

FOR SALE—CHEAP FOR CASH; NEW FURniture of 5-room, new modern cottage; cheap rent; fine, healthful location; party going east. Phone Sunset WEST 4895. 2

FOR ... — SACRIFICE $175; WORTH $450; furniture of 5-room bungalow; rent $15; must positively sell today. 1649 W. 35TH PLACE. West 436. 3

FOR SALE — NEW MAHOGANY OFFICE furniture at sacrifice; roll-top desk, 60 inches; chairs rugs and table. Call at once, 514 UNION TRUST BLDG.

FOR SALE—DRESSER, COMMODE, TABLE, stove, gas plates and several other things, IMMEDIATELY. MRS. E. D. UPSON, 225 N. Hill st. 3

FOR SALE—FURNISHED FLATS; 1 OR 2 connecting, cheap if taken this week. 742 S. GRAND AVE. 3

FOR SALE — LARGE ASSORTMENT OF new and second-hand goods; lowest prices. JAMES COLGAN & CO., 713-15 S. Spring st.

FOR SALE—MATTRESSES AND COUCHES, our own make; bargain in wardrobe couches; also iron beds. 709 W. SEVENTH.

FOR SALE— Furniture.

FOR SALE — FURNITURE, CARPETS, stoves and household goods, cash or on easy payments; if you need one piece or a house full, we will save you 1-3; old furniture taken in exchange for new. Largest dealers in the West. COLYEAR'S, 509-11 S. Main st. Phone F3171, Main 1117.

BUSINESS CHANCES— Miscellaneous.

WANTED—ONE OR TWO GOOD PARTIES to come in with advertisers, on the ground floor, and form company to develop an A1 oil property; principals only. Address OIL PROPOSITION, Room 7, Stanton Bldg., Pasadena, Cal. 3

FOR SALE—RESTAURANT AND LUNCH counter, plenty of business, trial given, good reason for selling, cheap rent, long lease, living-rooms in rear. Call and see this before buying. Take yellow Garvanza car to 271 NORTH AVE. 20. 2

FOR SALE—A VERY PROFITABLE BUSIness in the iron and machinery line; an exceptional money-making proposition, now paying over $300 per month; owner obliged to leave city; $1500 cash required; must sell this week. Address Y, box 41, TIMES OFFICE. 2

WANTED—$6000 NEEDED TO FINANCE A land purchase of 300 acres at $50 per acre, adjoining city limits of best 15,000 population town in California; an opportunity for big money quickly. Address SS, box 117, TIMES OFFICE.

I HAVE THE BEST BUSINESS PROPOSItion you will find; no competition; chance to get rich; want energetic lady or gentleman with some cash. Call Sunday or Monday afternoon. J. MILLER, 838½ S. Olive st., in rear. 2

$400 — RESTAURANT, WORTH DOUBLE. I own the building and need a rest, accounts for bargain. I have 20 boarders; board is $1 per day. I do a good business with transients, bakery goods, groceries and meats. CHRIS. MESSMER, Hart, Cal. 2

FOR SALE—$600 ON TERMS; COMPRESSED air vacuum carpet renovating wagon; will do a business of $30 a day; best paying business in town. See STEWART, 436-8 Mason Blk. 3

FOR SALE—A PATENT RIGHT THAT will make quick and easy money; must be seen tto be appreciated. Call on GEO. E. HARPHAM, Suite 617 Union Trust Bldg., city. 3

FOR SALE—A NICE HARDWARE STORE at your own price; must be sold; am going east; don't you lose a snap; will trade for clear property. Inquire of OWNER, 222 N. Main st. Richlin. 2

18-TABLE POOL ROOM ON MAIN STREET; long lease, cheap rent. Will sell very cheap on account leaving the country. No agents wanted. Address K, box 29, TIMES OFFICE. 2

FOR SALE—FIRST-CLASS TOILET PARlors; long established, centrally located; modern appliances; owner going abroad. Address for particulars S, box 152, TIMES OFFICE. 3

FOR SALE—DOWNTOWN CAFE, FEEDING about 500 people a day. Everything new and modern; must sell at a sacrifice on account of financial difficulties. Address V, box 180, TIMES OFFICE. 2

FOR SALE—SHOW CASES OF EVERY description, wall cases, office, store and bank fixtures, reliable service and moderate prices. WEBER SHOW CASE AND FIXTURE CO., 318-320 S. Los Angeles st. 6

FOR SALE — PHOTOGRAPHIC GALLERY including building, $2000 net income last year, on account of sickness in family will sacrifice for $1500. L. G. ALLEN, 28 Zephyr ave., Venice. 2

A HAIRDRESSING COLLEGE FOR RENT, furnished; everything first class; best location in the city; engaged in other business; not time to manage; must be taken at once. Call F8152, after 9 a.m. 2

WANTED—FOUR NEW MEN WITH $2500 cash each to join me in a business where we can clear $180,000 within one year. Must be acted on at once. Investment safe. Address X, box 115, TIMES OFFICE. 2

WANTED—EXPRESSMAN WITH HORSE and wagon to take stand with trade established; good location. Inquire 404 TEMPLE ST. Barber shop. 2

$4000 OR INVOICE, LESS 10 PER CENT., A flourishing hardware, agricultural implement and bicycle business. This only one in the livest city near L. A. A real snap. BURKE, with NOBLE & CO., 726 Grosse Bldg. 2

FOR SALE — GROCERY STORE. IF YOU are looking for a good grocery store at a bargain on a good corner, call at 2362 EAST 9TH ST. Phone Main 7582. Stock and fixtures $1200. 2

RESTAURANT MEN, SEE ME AT ONCE. I HAVE A BARGAIN. No speculation, but a money making restaurant, that $500 will buy today. Come. FERN & CO., 319 S. Spring. 2

$750—FURNITURE AND LEASE OF 24 rooms and restaurant; new house; new furniture and a good business and low rent. MALLORY, room 311, 207 S. Broadway. 3

CAFE FOR SALE WITH MODERN FIXTURES; GOOD LOCATION; 5 YEARS' ESTABLISHED. ADDRESS R, BOX 183, TIMES OFFICE. 29

FOR SALE—GROCERY, BAKERY AND meat business; doing a cash business of $50 daily; rent $45; located close in. See STEWART, 436 and 438 Mason Blk. 3

BUSINESSES TRANSFERRED, REAL ESTATE bargains. FERN & CO., brokers, Your property quickly sold, 319 S. Spring. 5

WANTED—LADY, FULL OF BUSINESS; good demonstrator, start store in San Francisco, about $500 required. Call 727 SOUTH BROADWAY. 4

WELL-LOCATED CAFETERIA CLEARING about $400 per month; good opportunity to enlarge and double the business; price $3250 cash. ROBINSON, 221, 702 S. Spring. 2

FOR SALE—BARBER SHOP; GOOD LOCAtion; three first class chairs; six new bath tubs; new heater and boiler; terms if desired. 328 N. MAIN. 2

FOR SALE—A-1 GROCERY STORE, GOOD location; will sell at invoice; will have to be looked after quick. Call 222 STIMSON BLOCK. 29

FOR SALE—GOOD PAYING EMPLOYMENT agency; clears over $200 month; will stand strict investigation. See MR. BEAR, room 21, 316 S. Broadway. Main 1497, A2054. 2

FOR SALE—CONTRACT THEATER PROgramme; guarantee $30 week profit; $300 buys; good live party can make $40 week easily. Inquire ROOM 610, 356 S. Broadway. 2

BEST LUNCH AND CONFECTIONERY IN town near 2 large schools; income $25 to $30 daily; very little expense to run. Inquire ROOM 610, O. T. Johnson Bldg. 2

FOR SALE—BEST PAYING BUSINESS IN Southern California for $1500; established 5 years; no competition; must sell. P. O. BOX 35, Long Beach, Cal.

PHOTOGRAPHIC STUDIO, WITH LIVING-rooms, fully equipped and furnished, netting income; good reasons selling; $1000 takes it. Address 857 SEVENTH ST., San Diego. 3

FOR SALE — GENERAL BLACKSMITH shop; best stand in city for all kinds of work; would take partner. Address X, box 118, TIMES OFFICE. 2

FOR SALE—CASH, $6000; GOOD CONFECtionery in leading beach city in Southern California. Address P, box 141, TIMES OFFICE. 5

WANTED—PARTNER FOR SMALL "BUSINESS COLLEGE." Established 5 years. 452½ S. BROADWAY. 2

WANTED—A MAN WITH $3000, ABSOLUTEly sure and big returns, investigate this exceptionally good proposition. Address X, box 116, TIMES OFFICE. 3

FOR SALE—CHEAP; POOLROOM IN GOOD location; bargain if taken at once; owner has business out of town. Call (today) at 529 W. SEVENTH ST. (Near postoffice.) 2

FOR SALE—FINE GROCERY, CORNER rent $25, sales $800 monthly; must be sold Tuesday; no soliciting or delivering, all cash trade. Phone SOUTH 4578. 2

FOR SALE—AUTOMOBILE REPAIR SHOP with finished automobiles, complete machinery; good bargains. 623 NORTH MAIN ST. 4

$4000—DOWNTOWN CORNER GROCERY, immense business; will pay for itself inside of a year. BURKE, with NOBLE & CO., 726 Grosse Bldg. 2

FOR SALE—CORNER GROCERY; ALL CASH trade, rooming-house neighborhood, close in; good opening for butcher in connection. Phone MAIN 8597. 4

IF YOU HAVE SOMETHING CHOICE IN drug or grocery stores for sale, list with me. I have the buyers. H. C. ATWOOD, Main 3541; A7301.

PROMOTER WITH MONEY AND EQUIPment will finance a good invention. PROMOTER, box 93, TIMES OFFICE.

FOR SALE—RESTAURANT, GOOD LOCAtion, good business; must sell; sickness. MOTHER'S KITCHEN, San Pedro.

FOR SALE—STORE, SCHOOL SUPPLIES and confectionery. Owner. 2725 SAN PEDRO ST. 2

AMERICAN DISTRICT TEL. CO., NIGHT watch, fire alarms, burglar alarms. 138 W. 3d.

UP-TO-DATE CAFE, FURNISHED COMplete, attached to well-known high-class hotel. ROOM 311, 207 S. Broadway.

FOR SALE—$800 CASH, POOLROOM, 5 tables, nearly new, cheap rent. PAVILION, Redondo, Cal. W. S. Downing, owner. 4

FOR SALE — GOOD PAYING CASH GROcery at invoice price. Call 602 E. 7TH ST. 2

FOR SALE—CIGAR STAND; GOOD STOCK; good fixtures; with cash register; rent low; good location. 309 E. FIFTH ST. 3

FOR SALE—SMALL GROCERY AND NOtion store; living-rooms, all conveniences. Corner 27TH ST and SAN PEDRO. 2

FOR SALE—WELL PAYING CONFECTIONery, book and stationery store. Apply 1401 CATALINA ST. 2

BAKERY ROUTE FOR SALE CHEAP; ON account of other business. Apply 735 MAPLE AVE., room 7, after 3 o'clock. 2

$1000 (OR INVOICE) GROCERY DOING cash business. Address W, box 96, TIMES OFFICE. Agents answer. 3

FOR SALE—SMALL LUMBER YARD, 47TH AND CENTRAL AVE. 13

BUSINESS CHANCES— Miscellaneous.

MAIN 2805. HOME F4631. LEAHY & SON. LEADING AGENTS, SUITE 311-312-312½ SEVERANCE BLDG., SIXTH AND MAIN STS.

$5500 — AUTOMATIC MUSIC BUSINESS; stock fully worth $8000; large number of contracts on hand; many automatic pianos rented to saloons and amusement theaters, which bring monthly income of $250; other earnings large from sales; rent only $25; location central; thorough investigation invited. See LEAHY & SON.

$275—CIGAR STAND with fine oak fixtures; 1908 National cash register; laundry agency; rent $30, 3-year lease; stock sold at invoice; central location; this place is doing a fine business; it will pay you to investigate this snap; owner has other business. See LEAHY & SON.

WANTED—AN ACTIVE MAN in the wholesale produce business, who can place $2000 or more; seat on board of directors; investment refunded if trial not satisfactory; stock worth $118; tremendous business; must have active man; salary and guarantee for return of investment. See LEAHY & SON.

$3000 — RESTAURANT with LIQUOR LICENSE, on principal street and central location; 4-year lease; doing $100 daily; attractive display front; counter and table service; earning over $250 monthly; sickness of owner and inability to manage, only reason for sale. For thorough investigation, see LEAHY & SON.

$375 will handle WEST SIDE MEAT MARKET; 4 living-rooms, furnished, and some fixtures; other fixtures can be leased or bought; or $900 will take all; rent $25; large chicken yard; must sell this week, account of sickness; owner going East. See LEAHY & SON.

$450—GROCERY; CASH; 3 living-rooms; rent only $16 monthly; groceries new and in splendid, salable condition; doing an all-cash counter business; a fine chance for a small family to make good living; thickly settled section; fixtures go with sale. SEE LEAHY & SON.

IF YOU BUY THROUGH US, WE PROTECT YOU AND GUARANTEE TITLE. LEAHY & SON, Cor. Sixth and Main sts. 3

OPPORTUNITY FOR RETAIL MEN.

The new Central Department Store, with over fifty departments, will open in about 10 days. It is the intention to make this store the most complete and attractive establishment in Los Angeles. If there is any class of merchandise or attraction not already provided for, the opportunity is present for responsible men to install the same. Space will be rented on a concession basis. Nothing but legitimate, high-grade, practical proposition will be considered. Apply immediately. KRAEMER & MACINTYRE, offices in old Central Department Store, 609 S. Broadway. 4

COME GET LIST OF GOOD RELIABLE first-class paying business openings of any nature from $1200 to $1,500,000. $29,000 buys interest in wholesale men's furnishing business. $8000—Undertaking and funeral business, large city, near Los Angeles. $2500 buys interest in highly established, general realty, general renting and fire insurance business. $10,000—Gent's furnishing store. $18,000—Confectionery store. $7000—Restaurant with table liquor license. Many thousand houses, orange, lemon, walnut groves, furnished hotels, apartment houses, grocery, cigar, furniture stores, general country stores and other places to sell, low price for cash and exchange. What do you want? See PHOENIX REALTY CO., 202 and 204 Grant Bldg. 4

TIMES COOK BOOK NO. 3 READY TODAY, and until the edition is exhausted, is placed on sale the largest, most elaborate and comprehensive cook book of the series issued by The Times. The 318 recipes for hot Spanish and Mexican dishes, and the hygienic department are big features of the publication. The recipes, brought out by the Times Prize Cooking Contest, are generally from Southern California housewives and noted chefs. Price 25c; by mail 5c additional. Address THE TIMES, Los Angeles.

INVEST YOUR MONEY IN THE STOCK OF a prosperous local corporation; business paid 20 per cent. all through the panic; product covered by U. S. and foreign patents and sells in all parts of the world. Only a limited number of shares for sale at any price. Preferred stock bears 10 per cent.; common stock will pay at least 25 per cent. this year. This will stand the most rigid investigation. Full details to principals only. Let us "show you." Address D, box 217, TIMES BRANCH OFFICE.

J. W. WEIGHTMAN & CO., 241 S. HILL. Investment Department. Meat market, established 16 years, clearing $500 monthly above all expenses; no bonus asked; will invoice; owner retiring, will give 5 years' lease; best proposition on our books for years. Old established grocery, feed and fuel business, did $3100 of business last month; will invoice about $3000. 2

FIVE ACRE FULL BEARING ORANGE tracts, fifteen minutes from downtown; ripe for subdivision into lots, readily salable at from two to three times the price asked. Covered with walnut trees yielding good income. Good for a quick speculation or to hold for large profits, meantime producing a living for a family. Address 514 LAUGHLIN BLDG. Phone A1968. 6

WANT $50,000 TO DEVELOP ALLUVIAL diamond deposit in South Africa. Surrounding ground proved enormously rich and now completely worked out. Will give controlling interest if suitable contract can be arranged. Address R. SALMON, P.O. box 288, Goldfield, Nev., until March 8, then Postoffice Eastbourne, Eng. 3

FOR SALE—50 ROOM HOTEL, CLOSE IN; street cars pass door, beautiful scenery, park opposite, your chance in a lifetime to get a money maker, dining room rented out, house has large patronage, profits monthly over $300; good reasons for selling; price $3500; part cash, part mortgage; part trade. Send address, will call, no brokers. Address W, box 76, TIMES OFFICE. 2

$1250—MEAT MARKET; SNAP. HALF CASH, BALANCE TO SUIT. Modern fixtures, engine, safe, cash register, horse, wagon, everything complete; sales $50 day; rent only $20; price is $500 below value; owner in other business. REFER TO JOBBERS. J. T. WHITEKER & CO., 507 Delta Bldg., 426 S. Spring. 3

A GOOD LIVE, FEED AND FUEL BUSIness in the best suburb of Los Angeles, doing a fine business. Invoice stock, teams and lot with large barn, $4500; also 6-room modern house, 1 acre of ground, good barn, fruit, on paved street, street work paid. $5000. Will exchange both for Covina lemons or oranges. Address 525 W. 5TH ST., Los Angeles, Cal. 3

WANTED—WIDE-AWAKE MAN AT ONCE to take half interest in fine-paying, legitimate, honest cash business, no fake, located on Spring st., that will pay you $125 monthly as your part; experience not necessary; easy to learn; hours from 8 to 5. You must be steady and able to invest $250 with services. Call 702 S. SPRING ST., room 1. 3

A MANUFACTURING FIRM HAVING NET assets over $75,000 wishes to expand; will require $35,000 to $50,000; party furnishing capital may take active interest in business if desired. This interest will be sold on an inventory basis without figuring good will or organization charges; money may be paid in installments. Apply 611 Los Angeles TRUST BLDG. 3

$1800—BAKERY; MONEY MAKER. Wholesale and retail; near-by town; no other bakery; modern fixtures; sales $50 day CASH; not necessary to be a baker; good investment for any one wanting a paying business. J. T. WHITEKER & CO., 507 Delta Bldg., 426 S. Spring. 2

ATTENTION, RESTAURANT MEN. Restaurant, seating 80 people, for sale at half the cost of fixtures; new and in good shape to open up at once; specially adapted for Italian and French dinners; reasonable rent; fine location. Small amount of cash secures it. Phone A2790. WATSON, 332 L. A. Trust Bldg. 3

FOR SALE—GROCERY STORE, WEST 16TH st., good neighborhood; well selected stock, good fixtures; now running. If sold at once will take $1550. Also a good paying meat market; nice ice box; up-to-date fixtures; $550. Will sell together or separate. WESTLAKE REALTY CO., 686 S. Alvarado. Temple 1560.

FOR SALE—3000 SHARES STOCK IN A manufacturing company, doing large business and orders on the books to keep plant running full capacity for at least 4 months; large profits; will sell for 50c to get ready cash as I need the money. Address X, box 131, TIMES OFFICE. 3

FOR SALE—ONE OF THE BEST LIVERY stables in Los Angeles. I will give somebody a good deal. This place is and always has made good money, and if you are interested I will be glad to give price and full particulars. Will trade for good real estate. J. C. FLOYD, 215 Mason Operahouse. 3

WANTED—A MAN WITH $7500 TO $10,000 TO invest with others in a hotel proposition in a rapidly growing town of 3500 inhabitants, with practically no hotel accommodations; here is an excellent opening for some one. Address Secretary, Chamber Commerce, or see MR. ROSS, at 206 Wilcox Bldg. 4

FOR SALE—CIGAR STORE ON BROADway, with rear room, for barber shop and pool room, owner sick and place is now closed, stock and fixtures at your price; make offer today. Room 12, 244½ SOUTH BROADWAY. 3

TIMES BRANCH OFFICE, 531-533 S. SPRING st. Advertisements and subscriptions left at the new Spring street office of The Times will receive as careful attention as at the main office. Competent clerks in attendance.

FOR SALE—HARNESS SHOP, DOING GOOD business, going to leave city. 4307 CENTRAL AVE. 7

BUSINESS CHANCES— Miscellaneous.

FOR SALE—RESTAURANT, FOR $300, INcluding all new fixtures and stoves; good business, fine locality; cheap rent; a fine place for a man and wife. We can not give it proper attention. ANGELUS GROCERY CO., 2586 West Washington. 4

BARBER SHOP, FURNITURE 5 ROOMS, $325. Take lot part trade. 2756 WEST PICO. 3

FOR SALE — BAKERY, GOOD COUNTER trade; fine location; good brick oven. Call 259 E. FIFTH ST. 3

FOR SALE—FIRST CLASS BUSINESS, NO fake, will bear investigation, $4000, OWNER Room 6, Belasco Theater Bldg. 2

FOR SALE—A GOOD CIGAR STAND; WILL sell reasonable. 213 N. SPRING ST. 2

FOR SALE — TIN BUSINESS. PHONE BROADWAY 3704.

SWAPS— All Sorts, Big and Little.

FOR EXCHANGE—TODAY, BIGGEST SNAP in Pico Heights, in bungalow; want clear lot, $1250, rooming-house or cash, $1050. ALSO TRADE controlling interest in valuable gold mine; want offers. ALSO trade $10,000 ranch at Corcoran; want home or rooming-house; $1000 auto; want lots or diamonds; $3000 bungalow; want lots or diamonds. Call MARKS, 219 Citizens' National Bank Bldg. 2

FOR EXCHANGE—FINE CLEAR LOT HERE and 160-acre relinquishment, fine level land, Imperial Valley, near town and R.R.; want house; prefer furnished; will assume. 441 SAN FERNANDO BLDG. 2

FOR EXCHANGE — REAL QUICK; MUST trade $25,000; fine new, modern home in southwest; want grove, beach, rooming-house, eastern or bonds. Call MARKS, 219 Citizens' National Bank Bldg. 2

FOR EXCHANGE — REAL QUICK; ROLL-top desk, $40; native gems, $5 to $250; clear lots, $300; gold income bonds, $500; want ladies' dressmaking, gent's extra fine desk or jewelry. Address Y, box 58, TIMES OFFICE. 2

FOR EXCHANGE — $3000 INDUSTRIAL stock, carrying $300 in cut gems; this stock will increase in price, want cash register and restaurant furniture, or what have you? Address S, box 160, TIMES OFFICE. 29

FOR EXCHANGE—HOG RANCH, PLENTY of feed, everything to work with; take Eagle Rock car; get off at tannery. Inquire at chicken ranch. Telephone MAIN 45. A1630. 2

FOR EXCHANGE—OR SALE—$2500; SIX-room modern cottage, high lot, half block car, $1200 equity, balance $20 month; want clear lot, little money. PHONE 50709. 7

FOR EXCHANGE—WHAT HAVE YOU TO trade as first payment on 4-room cottage, balance like rent? Owner, HOME PHONE 41360. 2

FOR EXCHANGE — 3 BEAUTIFUL LOTS, close in; price $900 each; equity $1350; want grocery. Address OWNER, 1061 Cordova st., city. 3

FOR EXCHANGE—OR SALE, 500 SHARES good local industrial stock; want team, horse and tbuggy or cheap lot. Address F, box 214, TIMES BRANCH OFFICE. 3

FOR EXCHANGE—PAIR OF DIAMOND cuff links for enough lumber to build, 10x16 shed or what? P.O. BOX 871. 3

FOR EXCHANGE—WANTED TO TRADE, A fine weathered oak sideboard for birdseye maple dressing table. PHONE 54424. 2

FOR EXCHANGE — BRICK, STONE, CEment or tile work for what have you? 'PHONE TEMPLE 1452. HOME 53769.

FOR EXCHANGE—A FINE PIANO AND pay some cash, for carpenter work. FITZGERALD MUSIC CO., 113 S. Spring st. 4

FOR EXCHANGE — $290, WELL SECURED note; want diamond. 'Phone A6022. STUBBS, 321 W. Third. 4

FOR EXCHANGE — COAL OR WOOD range, good condition, for gas range, electric lamp, or what? 278 E. 47TH PLACE. 2

MONEY TO LOAN— In Sums to Suit.

TO LOAN—$200, $300, $500, $800, $1000, $1200, $1500, $2000, $4500, 7 and 8 per cent. Real estate security; can close at once. RAMEY BROTHERS, 207 Mercantile Place, Main 9356, F5465.

MONEY LOANED ON DIAMONDS, JEWelry. Liberal loans, lowest rates; every courtesy extended to our patrons. H. W. BRYON CO., 203 Lissner Bldg., 524 S. Spring.

MONEY TO LOAN— $200 to $250,000 to loan on real estate and other good securities at current rates. Established 1886. LEE A. M'CONNELL & CO., 311-312 Douglas Bldg.

MONEY LOANED SALARIED PEOPLE without security; notes bought; loans on stocks, bonds and warrants. TRADERS' EXCHANGE, 221 Bryson Bldg. 'Phone Main 4670.

MONEY LOANED SALARIED PEOPLE AND others without security; easiest payments; offices in 63 principal cities. Save yourself money by getting my terms first. D. H. TOLMAN, 430 Mason Bldg., Broadway and 4th.

PRIVATE MONEY, 6, 7, 8 PER CENT., ON CITY OR COUNTRY REAL ESTATE; STRAIGHT BUILDING LOANS. LOCKHART & SON, 309 W. FIRST ST. MAIN 1473, A1473.

IF YOU HAVE CLEAR LOT I WILL build house after your ideas, furnish plans and money. FARMERS AND MERCHANTS' MORTGAGE CO., 333-4 Citizens' Natl. Bank Building. 6

TO LOAN—ON PIANOS, FURNITURE, LIVE stock, diamonds, half usual rates; money same day, pay back as you can. MILLER & CO., responsible, 506 Cit. Bank Bldg. A6857.

TO LOAN—MONEY ON IMPROVED HOLLYwood property at 7 per cent. interest. C. E. TOBERMAN, 524 W. Prospect. Hollywood, Cal. Home 52260; Sunset Hollywood 863. 2

TO LOAN—WE HAVE MONEY TO LOAN in sums to suit at 7 and 8 per cent. net. E. B. VAN HORNE & CO., A8185, Main 952. 508-609 Grant Bldg.

MONEY LOANED ON DIAMONDS AND jewelry, 3 and 5 per cent. Why pay more? MUNICIPAL LOAN SOCIETY, licensed collateral bankers, 621 S. Broadway.

$50,000 TO LOAN IN SUMS TO SUIT; lowest interest; no delays; cash for notes and mortgages. GEORGE TAYLOR, 516 Bumiller Bldg., 430 S. Broadway.

$500 CASH WILL BUY 800 SHARES OF the Western Eucalyptus Co.'s stock; worth $1 a share; must have immediate cash. G. W. YOUNGBLOOD, 406 S. Hill.

MONEY TO LOAN ON FIRST AND SECOND mortgages; lowest rates of interest. R. R. EMPLOYEES' LOAN CO., 601 Merchants' Trust Bldg. 3

TO LOAN—MONEY ON MORTGAGE. $90,000 FOR RANCHES AND CITY. S. R. EARNEST & CO., 331 H. W. HELLMAN BLDG. MAIN 5555, A8757.

BLANCHE CROOKS, 418 MERCHANTS' TRUST BLDG. LOANS TO SALARIED EMPLOYERS. 'PHONE MAIN 4835.

IF YOU WANT TO BORROW OR LOAN money on Los Angeles improved realty, see THOS. F. COOK, Traders' Bank, First and Main.

TO LOAN—SHORT AND QUICK LOANS ON real estate, $50 and up. Money same day; no brokerage fee. CORLETTE, 201 Security Bldg. 4

TO LOAN—WILL BUY YOUR MORTGAGE or trust deed note; also contracts issued for sale of real estate. CLAYTON, 106 Security Bldg.

PRIVATE MONEY TO LOAN, IN LARGE or small amounts at current rates on good real estate security. C. L. CHAMBERLAIN, 402 Grant Bldg.

TO LOAN—IF YOU HAVE A GOOD LOT we will build for you on easy terms; plans and specifications free. E. S. WILLIAMSON CO., builders, 202-204 Grant Bldg. 5

TO LOAN — MONEY; $10,000 PRIVATE money to loan on good real estate, 7 per cent. interest; money ready. Address Y, box 40, TIMES OFFICE. 2

TO LOAN—MONEY ON MORTGAGE. $100,000 FOR RANCHES AND CITY. S. R. EARNEST & CO., 331 H. W. HELLMAN BLDG. MAIN 5555, A8757.

MONEY TO LOAN—ON CITY REAL ESTATE. EDWARD C. CRIBB CO., 122 S. Bdwy.

TO LOAN—SALARIED PEOPLE; NO RED tape; without indorser; confidential. WEST COAST EXCHANGE, 419 Henne Bldg. 16

TO LOAN—$50,000 BY PRIVATE PARTY, amounts from $5000 up. R. F. VOGEL, 729 S. Hill. Phone F3743. 2

PRIVATE ESTATE MONEY TO LOAN ON city property only, $1000 up to $3500. HOME 'PHONE A1042.

FOR QUICK MONEY ON SHORT TIME loans, see ATWOOD, 800 L. A. Trust Bldg. Main 3541, A7301.

SMALL LOANS, $150 UPWARD. A7301, Main 3541. CLARK TRUSTEE, 800 Trust Bldg. 5

MONEY LOANED TO SALARIED PEOPLE. Easy payments, confidential. MUTUAL TRUST CO., 503 O. T. Johnson Bldg.

MONEY TO LOAN, $1800; PRIVATE, 7 PER cent., no commission. Address O, box 199, TIMES OFFICE. 2

MONEY TO LOAN ON DIAMONDS; MONEY LOANED SALARIED PEOPLE. R. K. MUSSER CO., 412 O. T. JOHNSON BLDG.

MONEY TO LOAN ON APPROVED CITY property. Large amounts solicited. No red tape. MAIN 5937, A9169.

TO LOAN—MONEY TO LOAN ON FIRST or second mortgage. CLAYTON, 106 Security Bldg.

R. W. POINDEXTER, 409 WILCOX BLDG., loans money on real estate, large or small amounts. Building loans a specialty.

FARNSWORTH BROS. MAKE LOANS ON real estate. 215 LISSNER BLDG., 524 S. Spring st. F1209.

PRIVATE MONEY, NO RED TAPE, ANY amount on good security. M. M. DAVISON & SON, 204-6 Wilcox Bldg.

MONEY LOANED, CONTRACTS AND MORTgages bought. A. McCALL, 314 Bullard Blk.

LIFE INS. POLICIES BOUGHT. VAN NORMAN, Pasadena, R. D. 229. Main 1482.

MONEY IN SUMS TO SUIT. ROOM 406, COPP BLDG.

TO LOAN—$5000 TO $10,000 AT 6 PER CENT. R. D. LIST, 1021 Central Bldg. F1388. 3

MONEY TO LOAN— In Sums to Suit.

THE KEY TO SUCCESS IS READY MONEY. We have it, and will loan it to you at a reasonable rate quickly, and without publicity on your FURNITURE, PIANO, HORSES, WAGONS or other personal property, without removing them from your possession. Time as long as needed, with the option of paying before due and stopping the interest. Amounts from $10 upward. Businesslike treatments and reasonable terms assured to all. See us if you need any money, and we will convince you that our methods are right. 8 a.m. to 6 p.m. FIDELITY LOAN CO., 529 MASON BLDG., S.E. corner Fourth and Broadway. Phones F7421, Broadway 5171.

LOANS ON SALARIES TO STREET CAR EMPLOYEES, TELEPHONE EMPLOYEES, RAILROAD EMPLOYEES OR ANY MAN OR WOMAN PERMANENTLY EMPLOYED ON A SALARY. We guarantee your employer or friends will know nothing of any transaction made in our office. If we can be of any service to you, come in and talk it over with us in our private office. FOURTH FLOOR, O. T. JOHNSON BLDG. ROOM 411. SOUTHERN CREDIT CO.

TO LOAN—MONEY—OUR RATES. For loans on furniture, pianos, storage receipts, salaries, diamonds, etc., are the lowest ever offered. The following payments pay both interest and principal: On $25 pay us 85c. On $50 pay us $1.70. On $100 pay us $3.10. Other amounts in proportion. No other charges. Nothing deducted from the loan. Special rebates for advance payments. Suburban loans made. Information cheerfully given. All business strictly confidential. Private interview rooms. GERMAN-AMERICAN LOAN CO., 701-702 Delta Bldg. 426 S. Spring st. Open 8 a.m. to 6 p.m., Monday and Saturday until 8 p.m.

DIAMONDS, JEWELRY, FURNITURE, PIANOS, LIVE STOCK, ANY GOOD SECURITY. REASONS WHY. ESTABLISHED NINE YEARS. DIAMONDS AND JEWELRY ARE SAFE WITH US. LOWEST RATES OF INTEREST—2 TO 5 PER CENT. LOWER THAN OTHERS. DIAMONDS AND JEWELRY KEPT IN BANK SAFE DEPOSIT VAULT. BUSINESS STRICTLY CONFIDENTIAL. INTEREST MONTHLY, NOT WEEKLY. DON'T PAY HIGH INTEREST WHEN YOU CAN GET IT FOR LESS. BANK REFERENCES. KUSEL, 107-108 STIMSON BLDG., THIRD AND SPRING.

6 AND 7 PER CENT. MONEY, $100,000 TO loan on city or country real estate in sums to suit. Prompt attention quick loans. $80,000 to loan on business property at 6 per cent.; will make a 50-per-cent. loan or will divide this amount. Cash for contracts and mortgages. DOLPH T. MITCHEL, room 430, Citizens' National Bank Bldg., Third and Main sts. 3

$1,000,000 TO LOAN ON REAL ESTATE. 5 to 7 per cent. net interest. No delays. No red tape. Any sum desired. Large and small city loans a specialty. Ranch loans solicited. We make straight building loans. Cash loans made to complete buildings. Cash for mortgages and deeds of trust. References — Title Insurance & Trust Co., Title Guarantee & Trust Co., Los Angeles Abstract & Trust Co., First National Bank. MATTHEWS & MATTHEWS, The Leading Mortgage Loan Brokers, 505 Douglas Bldg., cor. Third and Spring sts.

MONEY TO LOAN—ON IMPROVED CENTRAL BUSINESS PROPERTY AT LOWEST RATES. PROMPT ATTENTION. WINTER INVESTMENT COMPANY. PHONES F3532. 1001-2 SECURITY BLDG.

TO LOAN—WE HAVE VARIOUS AMOUNTS from $2000 to $20,000 to loan on city property at 6 per cent. MINES & FARISH, 315 S. Hill st. 5

QUICK LOANS ON FURNITURE, PIANOS, DIAMONDS, salaries, etc. Also short loans on real estate without brokerage fee; no publicity; goods remain in your possession; money ready same day; easy terms; all the time you want or can be repaid as convenient, reducing interest accordingly. It pays to deal with a reliable firm; 12 years established. CLARK & CO., 201 Security Bldg., 530 S. Spring st. Phone F7151 or Main 6662.

WE BUY NOTES, MORTGAGES, TRUST deeds, contracts issued for the sale of real estate, etc. Money to loan for long or short time, secured by first and second mortgages on real estate. We loan our own funds and can furnish money 24 hours after application is made. NOURSE & COMPANY, 202-204 L. A. Trust Bldg., cor. 2d and Spring.

MONEY TO LOAN ON IMPROVED PROPerty, Hollywood, Pasadena or Los Angeles. $200 to $25,000. Interest $1000 to $5000 7 per cent. We loan our own money and do not charge any commission. We pass upon the loan the day application is made. THE JOHN C. MARBLE CO., H. W. Hellman Bldg.

MONEY TO LOAN—IN SUMS OF $5000, $10,000, $15,000 or $20,000, on improved property, at 6 per cent. interest. Call and see us. A. T. JERGINS & CO., Suite 400, Herman W. Hellman Bldg.

TO LOAN— THE STAR LOAN & INVESTMENT CO., 511 O. T. Johnson Bldg. Tel. Main 9259. We advance money without security to salaried employees holding steady positions. Payments made to suit you. You receive discount if you take up your note before date of maturity. Business transacted strictly confidential, and every courtesy extended to patrons. Office hours, 9 a.m. to 6 p.m.

TO LOAN— THE STAR LOAN & INVESTMENT CO., 511 O. T. Johnson Bldg. Tel. Main 9259. We advance money without security to salaried employees holding steady positions. Payments made to suit you. You receive discount if you take up your note before date of maturity. Business transacted strictly confidential, and every courtesy extended to patrons. Office hours, 9 a.m. to 6 p.m.

MONEY TO LOAN— CHEAP MONEY FOR YOU, CITY OR COUNTRY. We are authorized to loan estate funds on ranch property, anywhere, in any amounts, from $500 to $70,000, at low rates; no red tape; no delays. Apply to TRUSTEES, 612 Frost Bldg. Home A8327. Main 8474. 2

MONEY TO LOAN ON REAL ESTATE AT LOWEST RATES. WHY NOT DO BUSINESS WITH A FIRM ESTABLISHED 24 YEARS, THAT HAS A REPUTATION TO MAINTAIN. WE DRAW ALL PAPERS AND SAVE TIME AND TROUBLE. WE LOAN PRIVATE FUNDS FOR A LARGE NUMBER OF CLIENTS. EDWARD D. SILENT & CO., 408-10 S. HILL ST.

SALARY LOANS. SALARY LOANS. NO INDORSERS, NO SECURITY. NO PUBLICITY. REBATES GIVEN. THE NATIONAL LOAN CO., 519-20 Bryson Bldg., Second and Spring sts. Open 8:30 to 6 p.m. Also open Monday, Wednesday and Saturday evenings till 8 p.m.

TO LOAN—PLENTY OF MONEY AT LOWEST RATES, IN SMALL OR LARGE AMOUNTS, ON CITY PROPERTY. WRIGHT & CALLENDER COMPANY, 403 South Hill st.

MONEY TO LOAN—IF YOU WANT TO LOAN OR BORROW MONEY AT CURRENT RATES, SEE LOAN DEPARTMENT, MINES & FARISH, 315 S. HILL.

WE MAKE STRAIGHT BUILDING LOANS. 6 per cent. net on A1 business property. 7 per cent. net on A1 residence property. 8 per cent. net on 2nd grade residence property. MATTHEWS & MATTHEWS, The Leading Mortgage Loan Brokers, 505 Douglas Bldg., cor. 3rd and Spring.

QUICK MONEY ON FURNITURE, PIANOS, live stock, wagons, diamonds, life insurance, real estate contracts, mortgages, etc.; city or country; no broker's fee; no delay; low rates, easy terms, strictly private; contract and mortgages bought. ROSS & CO., 800 Trust Bldg., corner Second and Spring. Phones A4801; Main 3541.

I HAVE $1800 TO LOAN AT 7 PER CENT. on good L. A. income property. A2383. 2

Classified Liners.

MONEY TO LOAN—
In Sums to Suit.

QUICK LOANS! QUICK LOANS! STRICTLY SALARIED PEOPLE. LOWEST RATES; EASIEST TERMS. YOUR EMPLOYER NEVER KNOWS. THE STATE LOAN CO., 611-12 Grosse Bldg., Sixth and Spring sts. Open 8:30 to 6 p.m. Monday, Wednesday and Saturday evenings till 8 p.m.

TO LOAN—$500,000 ON CHATTELS. WATSON'S QUICK LOANS. Generous loans on furniture, pianos, live stock, diamonds, real estate contracts, personal property; easy terms; confidential. 'Phone A2790. WATSON, 322 L. A. Trust Bldg.

TO LOAN—MONEY LOANED TO SALARIED people just on your own name; no other security necessary. Don't borrow until you see me; my system is the best for railroad men, clerks, book-keepers, street car men and all other employees; business strictly confidential. NEWTON, CO., 706 O. T. Johnson Bldg.

TO LOAN—WE HAVE PLENTY OF MONEY on hand to loan upon approved real estate security. It will save your time and ours to submit only worthy propositions. We prefer to deal with principals only. BEACH-HOWARTH CO., real estate, loans, insurance, 301 Security Bldg. F1903, Main 3172.

TO LOAN— $250,000. MOYER & GILBERT, 612 FROST BLDG. CITY LOANS. RANCH LOANS. LOWEST RATES. PROMPT ATTENTION. HOME A8827. MAIN 5474.

TO LOAN—$800,000 ON REAL ESTATE. Quick loans. Any sum desired. No red tape. Lowest rates of interest. Prompt appraisement. We draw all papers. Building loans a specialty. 'Phone A2790, WATSON, 322 L. A. Trust Bldg.

MONEY— To loan—On furniture, pianos, salaries, live stock, contracts, second mortgages, life insurance policies or any other kind of security; low rates; easy terms; confidential. U. S. LOAN CO., 410 Mason Operahouse, 127 S. Bwy.

MONEY TO LOAN— AT 7 PER CENT.; NO COMMISSION. I am a private party, will loan the money on well-located improved city property; give particulars. Address X, box 90, TIMES OFFICE.

MONEY LOANED, DIAMONDS, JEWELRY, pianos, mortgages, contracts, etc. Diamond loans a specialty. Loan our own money; lowest rates; prompt, private rooms; bank references; established 6 years. H. T. REID & CO., 142 S. Broadway, suite 125. A1926.

MONEY TO LOAN—WE ARE IN A POSITION to place loans at 7 per cent. in sums of $5000 to $25,000 in the business area of the city; preferably west of Main; we charge 1 per cent. commission. DAVID BARRY & CO., 515 Union Trust Bldg.

$100 TO $1000 TO LOAN ON REAL ESTATE, second mortgages; no commission, rates reasonable. CHARLES H. BAREFORD, 712 Grant Bldg., Fourth and Broadway. Hours 10 to 3.

MONEY TO LOAN IN ANY AMOUNTS, ON city or country property, at current rates. No delay in making loans. F. G. WEIK & CO., 300 H. W. Hellman Bldg. Phones Bdwy. 4822, F1709.

MONEY LOANED ON DIAMONDS, WATCHES, jewelry. We loan you more money, less interest, hold your goods longer than any one. Tickets issued. LEE BROS., 508 S. Main st.

MONEY WANTED—
On Collaterals.

WANTED—MONEY. On good first mortgages in Kings and Tulare counties. Conservative valuation will net lender 8 per cent. per annum. NEWPORT & MILNER, 206 Central Bldg.

WANTED—$12,500 FOR 3 YEARS, AT 7 PER cent. net, on a highly improved ranch in Los Angeles county and well worth $30,000. MINES & FARISH, 315 S. Hill st.

WANTED—MONEY QUICKLY, $1000 FOR 3 years at 10 per cent., first mortgage on $3500 Los Angeles improved; commission; $1100 for 3 years at 12 per cent., first mortgage on $3500 bungalow; commission; $3000 for 3 years on Pico Heights bungalow at 9 per cent.; $5000 for 3 years at 8 per cent., on $30,000 residence, first mortgage; $40,000 for 3 years at 12 per cent., on $80,000 business property, first mortgage and commission. Call MARKS, 219 Citizens' National Bank Bldg.

WANTED—$5000. Here's a loan in a thousand. Not many like it. Act quickly. $5000 wanted on residence property; easily worth $15,000; interest 8 per cent., for 3 years, payable quarterly. 'Phone A2790, WATSON, 322 L. A. Trust Bldg.

WANTED—YOUR MONEY SAFELY LOANED on Los Angeles real estate, worth twice the amount loaned; interest twice what savings banks pay; investment for ladies, strangers and non-residents a specialty. Bank references. Advice free. 'Phone A2790, WATSON, 322 L. A. Trust Bldg.

WANTED—$1200, 3 YEARS, 8 PER CENT., on good 7-room, 2-story house; lot 50x150, near Alvarado st. and Sunset blvd., valued at $3000. $1500—3 years, 8 per cent., on store building and living-rooms, lot 50x150, on Hoover st., valued at $4000. LOCKHART & SON, 309 W. First st.

WANTED—MONEY. I have some gilt-edge guaranteed mortgages which will net you 18 per cent. per annum, payable monthly. Don't you think that better than savings bank interest. See me promptly. 'Phone A2790, WATSON, 322 L. A. Trust Bldg.

WANTED—MONEY—$1000. Here's a gilt-edge loan. $1000 wanted on new cottage, security absolute; trust deed for three years. Interest 8 per cent. net, payable quarterly. 'Phone A2790, WATSON, 322 L. A. Trust Bldg.

WANTED—MONEY—$1500. I have a gilt-edge guaranteed trust deed for sale, which will net you 8 per cent. per annum, payable quarterly; that beats savings bank interest, does it not? See me promptly. 'Phone A2790, WATSON, 322 L. A. Trust Bldg.

WANTED—$2500, 6 PER CENT., 3 YEARS, on property worth at least four times the amount; no commission; want to do business with the party that has the money. Call or address 1211 W. 11TH ST. Home Phone 53027.

WANTED — PARTNER IN ESTABLISHED real estate and general brokerage business, $100 to $150 per month at start; more when competent; rare opportunity for reliable, ambitious man with small capital. Call ROOM 314, 122 W. Third st.

WANTED — $1900 AT 7 PER CENT., 3 years, security first mortgage on cottage, valued $3000, near 11th and Harvard blvd. CHARLES H. BAREFORD, 712 Grant Bldg., Fourth and Broadway. A1110. Main 6066.

WANTED—$8000 NEEDED TO FINANCE A land purchase of 500 acres at $50 per acre, adjoining city limits of best 15,000 population town in California; an opportunity for big money quickly. Address SS, box 117, TIMES OFFICE.

WANTED—$30,000, 1 TO 5 YEARS, APARTMENT house, 9 per cent. net for first year, 7 per cent. afterward; principals only, as this includes agent's commission; close in; A1 loan. Address W, box 155, TIMES OFFICE.

WANTED— $1500 at 7 per cent., for two or three years, close-in 6-room bungalow. Value $3600. EDWARDS & WILDEY COMPANY, Main 9307. 232 Laughlin Bldg. Home 10767.

WANTED—TO BORROW $400 OR $500 ON A piece of improved real estate at 7 per cent., for 2 years; lot 45x150, with 8-room California house; no commission paid; no agents need apply. Phone SOUTH 6308.

WANTED—FIRST MORTGAGE LOAN ON improved close-in city property, close in; in highest class location, $45,000; also $30,000, $10,000, $5000. T. WIESENDANGER, room 311, 207 S. Broadway.

WANTED—I HAVE 15-ACRE APPLE ORchard, 30-acre truck ranch, plenty of free water; also $3500 city property; will sell cheap or wish to borrow $8500 at 7 per cent. on them. Address Y, box 38, TIMES OFFICE.

WANTED—I WANT $6000 FOR 3 YEARS at 6½ per cent., on my new $15,000 apartment house. 1343 CROWN HILL AVE. WESTON, 465 Lucas ave.

WANTED—$1300, 3 YEARS, 8 PER CENT., on house and lot near Highland Park. EUGENE WESTON, 709 Wright & Callender Bldg., 4th and Hill sts.

WANTED—BY OWNERS, $3000 ON BEST improved Ocean Park property, value $10,000; will pay 8 per cent.; no commission. Address X, box 99, TIMES OFFICE.

WANTED—$2000 LOAN, 3 YEARS, 7 PER cent., 9-room bungalow, S. Hope; leased $50 month. No commission. Owner, P.O. BOX 25, Los Angeles.

WANTED—$3000 FOR THREE YEARS AT 8 per cent., on city property; worth $12,000; will not pay commission. Address X, box 106, TIMES OFFICE.

WANTED—MONEY; MUST HAVE IT TODAY; will sell $1500 first mortgage for $1000 cash; due in 65 days; bonus $100. Call MARKS, 219 Citizens' National Bank Bldg.

WANTED—$500 TO $30,000, ON IMPROVED, close-in city property. T. WIESENDANGER, room 311, 207 S. Broadway.

WANTED—LOAN $1500 ON OCEAN PARK property. Security $3500, first mortgage. BOX 736, Ocean Park.

WANTED—A GOOD CHEAP HORSE, NO traders. Blacksmith shop, Hoover and Benefit sts. J. J. HAGAN.

MONEY WANTED—
On Collaterals.

WANTED—MONEY ON FIRST MORTGAGES.
$400—1 year, 12 per cent. net interest, on lot 75x140 on south side of Marin st., between 7th st. and Highland ave., Santa Monica; value $1200.
$500—2 years, 10 per cent. net interest, payable quarterly, on lot 30x165, on Bishop st.; this is a continuation of 3d street, Long Beach; value $1200; improved with 4 room California house, value $400; total value $1600.
$800—6 months, 12 per cent. net interest, payable quarterly, on lot 40x135, on Second ave. near Jefferson street, value $1200, improved with a fine 6 room modern bungalow, value $2800, total value $4000. This is a second mortgage or trust deed, property being subject to a first mortgage of $1800 at 7 per cent.
$1200—3 years, 7 per cent. net interest, payable quarterly, on lot 30x65 on North Figueroa street, between First and Diamond st., value $3000, improved with a cottage, value $1500; total value $4500.
$1500—3 years, 8 per cent. net interest, on lot 40x123 on south side of 59th Place near Wall st., with a new, cosy 5-room bungalow; value $2750.
$3000—3 to 5 years, 7 per cent. net interest, payable quarterly, on lot 94x100, on Naud st. near and corner of Beale st., at River station, S. P. Company, value $5000, improved with 6 houses, value $3000; total value $8000.
$3500—3 years, 7 per cent. net interest, payable quarterly, on lot 60x125, on Gramercy Place, fine location, value $3000, improved with a fine residence, value $5000; total value $8000.
$3000—3 years, 7 per cent. net interest, payable quarterly, on lot 55x114, on Figueroa st., near First st., value $6000, improved with fine 12 room house, value $2000; total value $8000.
$3000—3 years, 8 per cent. net interest, payable quarterly, on lot 40x110, with double frontage on 52nd Place and 53d st., near Moneta avenue, with a fine new 9 room house on one frontage and 2 stores and 2 flats on other frontage, value $6500, rents $75 month.
$5500—3 years, 7 per cent. net interest, payable quarterly, on lot 100x145, on South Soto st., Boyle Heights, value $10,000, improved with fine residence, value $5000; total value $15,000.
$5000 or $6000—3 years, 7 per cent. net interest, payable quarterly, on lot 50x210, with double frontage on Cherry and Wright sts., value $10,000, improved with 3 houses, value $2500; total value $12,500.
$6000—5 years, 7 per cent. net interest, payable quarterly, on lot 130x150 on East 16th st., near Stanton avenue, value $10,000, improved with 5 houses, value $5000; total value $15,000.
$8000—3 to 5 years, 8 per cent. net interest, payable quarterly, 160 acres fine sandy loam soil, near North Cucamonga, all out in wine grapes and producing $4000 net yearly returns, and up, the value of $32,000. This is one of the best and finest vineyards in Southern California.
MATTHEWS & MATTHEWS, The Leading Mortgage Loan Brokers. 505 Douglas Bldg., cor. Third and Spring.

WANTED—MONEY.
$300—2 years, 12 per cent., on corner lot, 100x150, in Compton, value $900.
$2500—3 years, 7 per cent. net, on 10-acre orange and walnut ranch near Rivera, value $8000.
$3650—3 years, 7 per cent. net, on swell 9-room home in Hollywood; oak floors, etc.; value $8500.
$4000—3 years, 8 per cent. net, on 45-acre alfalfa ranch near Artesia; three flowing wells; value $10,000.
$5000—3 years, 7 per cent. net, on 38-acre walnut and alfalfa ranch near Whittier; value $14,000.
$8000—3 years, 7 per cent. net, on W. 16th st. property, near Figueroa, 50x150, 8-room house, value $12,000.
$10,000—3 years, 7 per cent. net, on San Pedro st., 50x140, near Fifth; value $30,000.
$20,000—3 years, 8 per cent. net, on 118 acres at Monrovia; fine alfalfa land; good well; 120 inches water; value $65,000.
MOYER & GILBERT, 612 Frost Bldg. Home 'Phone A8827, Main 5474.

WANTED—$20,000, $30,000, $50,000, $150,000.
DO YOU WANT A GOOD LOAN?
See me about either of the following.
$20,000 on $40,000, city property, 6 per cent.
$30,000 on $150,000, acreage, 2000 acres, 7 per cent.
$50,000 on $175,000 of bonds, 8 per cent.
$150,000 on $300,000 Spring st. lot, 5 per cent.
Principals, see Owner at 447 WILCOX BLDG.

STOCKS AND BONDS—
And Mortgages.

REYNOLDS & MANN— 428-29-30 San Fernando Bldg., 4th and Main. Phones—Main 6248 and F1977.
WILL SELL—
2000 Flour Gold Placer .... Bid
5000 Mt. Gains .... .05½
100 P. B. Steifer .... Bid
1000 Big Stick .... .27
500 Clara Consolidated .... Bid
WILL BUY—
Midway Crude Oil.
Blue Ridge.
Clara Consolidated.

B. F. LEWIS & CO., 221 W. FIRST ST. Stocks, Bonds and Mortgages.
WILL SELL—
14 Merchants' Ice Co. $100.00
250 Copper Creek .... .45
300 Anti-friction Journal Box .... .50
2000 Butte Creek Consolidated .... .17
2000 Orange Blossom M. & M. Co. .... .10
3000 Jerome Verde Copper .... .13
TEL. A5481.

INDUSTRIAL CORPORATION OFFERS FOR sale 25,300 shares of its capital stock, par value $1, at 90 cents. Company has established business and requires additional capital to extend its business. Absolute guarantee of 13½ cents per share dividend per annum for a term of years. Address P. O. box 473, BAKERSFIELD, CAL.

STOLEN—IF THE PARTY WHO TOOK small pocketbook containing $25, and rings, also watch, from larger pocketbook in Cathedral Saturday afternoon about 5:45, will return the rings and watch he may keep the money and no questions will be asked. Jewelry is valuable as keepsakes; immediately returning same will save trouble. Return to CATHEDRAL PARISH.

PAYMENT OF REGULAR COMMISSION and floor transactions, through exchange brokers is certain to save investors a great many dollars in the end. Further valuable information upon request. BLAGGE, member Los Angeles Stock Exchange, 332 Security Bldg. F3000.

BUY UNION OIL NOW. YOU MAY GET it cheaper, but chances are against lower prices. The certainty is that you get good interest rates while waiting for the inevitable price of $150 per share. BLAGGE, member Los Angeles Stock Exchange, 332 Security Bldg. F3000.

I HAVE REMOVED TO 332 SECURITY Bldg., where old clients and new will be served with reliability and promptness. Will buy and sell all investment securities in this market. ALBERT SEARL, 332 Security Bldg. Telephone F3000.

WANTED—$8000 NEEDED TO FINANCE A land purchase of 500 acres at $50 per acre, adjoining city limits of best 15,000 population town in California; an opportunity for big money quickly. Address SS, box 117, TIMES OFFICE.

$100,000 TO PURCHASE BANK STOCKS. Cash for any good stocks or bonds. Railroad stocks and bonds wanted. Street improvement bonds wanted. MATTHEWS & MATTHEWS, 506 Douglas Bldg., Los Angeles, Cal.

WILL BUY— Mexican Petroleum preferred. Traders' Oil stock. Cawston Ostrich Farm shares. A. HARCOURT WILSON, 510 I. W. Hellman Bldg., 411 S. Main st.

LOST—LADY'S GOLD WATCH AND FOB, Saturday evening; Elgin watch with M. D. engraved on back of case. Finder please return to 629 S. WORKMAN, or phone East 2881 and receive reward.

LOST—LADY'S OPEN-FACE GOLD WATCH, engraved back with monogram L. P. J. Finder please return to MISS JAQUETH, California Home Extension Association, ground floor, Chamber of Commerce Bldg.

WILL BUY FIRST NATIONAL BANK, Union Oil, Mexican Pet. preferred, Globe Oil, Searchlight Parallel. RICH. B. KIRCHHOFFER, 611-612 I. W. Hellman.

FOR SALE—LOS ANGELES CITY STREET improvement bonds at a discount, so your money will earn you 8 to 14 per cent. net. MATTHEWS & MATTHEWS, 505 Douglas Bldg., cor. 3d and Spring.

LOST—A BROWN FUR NECK SCARF ON Fifth st., between Temple Auditorium and Spring st. Finder please return to 211 S. BROADWAY and be rewarded.

FOUND—PURSE CONTAINING MONEY, Monday; owner may have by identifying and paying charges. Address X, box 121, TIMES OFFICE.

LOST—SATURDAY NIGHT, BETWEEN THE Alexandria and Levy's cafe, an antique gold brooch, set with aqua marine. Reward W. F., 516 BIXEL ST.

SELL ANY PART 30,000 GOLDFIELD SILver Peak stock, 10 cents. L. A. CRISLER & CO., brokers, San Fernando Bldg.

FOR SALE—15,000 SHARES MOUNT GAINES stock; make offer; all cash. Address Y, box 67, TIMES OFFICE.

300 SHARES BUTTE CREEK CON. DREDGing Co. stock; will take 20c; make offer. Address X, box 318, TIMES OFFICE.

WANTED—FOR CASH, ANY PART OF 100 shares in the House of Philbrook at 90. Address T, box 8, TIMES OFFICE.

A CHOICE LOT OF STREET BONDS FOR sale. Address V, box 132, TIMES OFFICE.

LOST—GOLD WATCH; MONOGRAM H. B. H. on back. WEST 492. Reward.

FOUND—BRACELET; OWNER DESCRIBE and pay for ad. Phone WEST 1747.

THINGS ON WHEELS—
All Sorts.

AUTOMOBILES.

I WENT TO THE AUTO SHOW, GOT STUCK to the extent of a new car, to be delivered soon, want to sell present car. One 30-h.p., 4-cylinder water-cooled, shaft-drive, 3 speeds forward, fully-equipped 5-passenger touring car, folding glass front; extra good top with curtains complete, detachable tonneau and extra tires. I am not offering the one golden opportunity, neither am I giving anything away, but for $900 cash can submit extra good easy-riding family car. Will consider clear property in exchange. Car may be seen at residence any time; demonstrations after 5 p.m. Kindly do not answer unless the above description appeals to you. Address V, box 16, TIMES OFFICE.

FOR SALE— Pierce Arrow; 6-cylinder 7-passenger; fully equipped; direct from the factory; cost $5842.25. Owner placed order early in season; conditions have changed with him since then and he has no use for a large car; will take cash (no trades;) $5500; can be seen at WESTERN MOTOR CAR CO., 727 S. Olive st.

FOR SALE—24-H.P., 5-PASSENGER STEVens-Duryea touring car, with all accessories; speedometer, gas tank, glass front, new diamond tire, for $1600 cash, if taken at once. Can be seen at UNION GARAGE, Pasadena, Cal., or write WM. H. BAXTER, same address.

TOURIST RETURNING TO NEW YORK this month, will sell at bargain his elegant seven-passenger, 60-H.P., 6-cylinder automobile, nearly new, and in pink of condition; no trades considered. Demonstration by appointment. A. J. WELLS, owner, 107 Union ave. Home 53503.

FOR EXCHANGE—HERE IS YOUR CHANCE to make a fortune in oil. I am in need of a first class automobile and will exchange eighty acres of oil land in the famous McKittrick district. 407 DOUGLAS BLK. A1366.

TO TRADE ONE OF MOST VALUABLE young stallions on Coast for high-grade automobile, roadster preferred; must be up-to-date, good as new; might give some cash. Don't answer unless you mean business. Address W, box 139, TIMES OFFICE.

WILL SELL MY FOUR-CYLINDER FORD RUNABOUT, in good condition, with $75 worth of extras; cost about $750, for $450. This is a bargain to close out at once. FOSTER, 603 Union Trust Bldg. Home 'Phone F2839.

WANTED — TO BUY SECOND-HAND, 4-cylinder, 5-passenger automobile; must be in good condition and a snap. Will pay part cash, balance in payments. Address F, box 211, TIMES BRANCH OFFICE.

FOR SALE — 1909 STODDARD-DAYTON ROADSTER; RUN about 500 miles and in perfect condition; cost $2300; will sell at a bargain. See car at ANGELUS GARAGE and ask for Johnston.

FOR SALE—AT A BARGAIN, ELEVEN AND five-passenger gasoline automobiles, both in perfect order. Inquire W. P. WESSON, 443 S. Los Angeles st.

MUST SELL MY 30-H.P. TOURING CAR, IN first-class shape, worth $1500; will be sold for $675; owner needs money. 1143 S. MAIN ST.

FOR SALE—35-H.P. ELMORE TOURING car; guaranteed in first-class shape; run only a few miles. Call 623 N. MAIN, after 10 a.m.

7-PASSENGER, 50 H.P. TOURING CAR; good as new; need $1000 cash; balance good real estate. Cost new over $4000. Phone A8737. Main 1202. DENNIS.

I WILL GIVE CLEAR WILSHIRE DIStrict property for a 1908 or 1909 touring car, seating seven. Address F, box 208, TIMES BRANCH OFFICE.

S.... EQUITY IN FINE SANTA CLARA Valley prune ranch, paying 25 per cent.; will trade for auto, equal value. W. H. HALLIWELL, JR., 1212 S. Main.

POPE-HARTFORD, 1906 MODEL, IN A-1 condition, better see it if you are in the market. 21611 Sunday, F5063 or MAIN 120, Monday.

FOR SALE—5-PASSENGER PIERCE-ARrow, in first-class condition. MOUNTAIN BROS., 953 S. Main st.

FOR SALE—8 INNER TUBES, 34x4, GOOD and cheap; also four other casings. 1001 S. ALVARADO ST. Phone 52494.

FOR SALE—NEARLY NEW '09 LIMOUSINE, 30-H.P.; price reasonable. Address W, box 135, TIMES OFFICE.

FOR SALE—1909 OLDSMOBILE, TOY TONneau, full equipment; must be sold at once. Address W, box 136, TIMES OFFICE.

BUGGIES, PHAETONS, RUNABOUTS.

FOR SALE — SURREY WITH RUBBER tires, used but a short time, in good repair; $75 cash, at 1854 W. 21ST. In forenoons this week.

FOR SALE—RUBBER-TIRED STANHOPE buggy; cost $165 new; taken on a debt; will sell for less than half cost. 2711 SAN PEDRO.

FOR SALE—AT A BARGAIN, 1 SURREY, 3 buggies. M. LA POINTE, 641 S. Flower st.

MOTORCYCLES.

FOR SALE—A GOOD HEAVY TRANSFER wagon. 790 E. 12TH ST.

LIVE STOCK FOR SALE—
Horses, Cattle, Mules, Etc.

FOR SALE—AT AUCTION. ON SATURDAY, MARCH 6. AT 10 O'CLOCK AT THE FASHION STABLES, 219 EAST FIRST ST., I WILL SELL 75 HEAD OF WELL-BROKEN HORSES, SUITABLE FOR ALL PURPOSES. THIS SALE IS CALLED BY ORDER OF SUMMERFIELD AND JOHNSON OF TONOPAH, NEV., ON ACCOUNT OF DISSOLUTION OF PARTNERSHIP. THIS IS THE FIRST CONSIGNMENT OF 200 HEAD TO BE SOLD TO THE HIGHEST BIDDER WITHOUT RESERVE OR LIMIT. DRAFT HORSES, DRIVING HORSES AND SADDLE HORSES, AND THEY MUST AND WILL BE SOLD WITHOUT RESERVE. S. WATKINS, AUCTIONEER.

FOR SALE — REGISTERED GERMAN coach stallion, LUBIN KANTZ, No. 12432. This horse, 16¾ hands high, dark brown, 1600 pounds and perfectly gentle. This horse was imported from Germany 3 years ago and sold to Mr. Petrie of Riverside. I can prove up this horse in every respect. The only reason I wish to dispose of him is because I haven't any place to keep him. I will sell at very low price or would exchange for real estate. 1217 MISSION RD., opposite County Hospital.

FOR SALE— ONE BIG CHEAP TEAM, WEIGHT 2400 LBS., GOOD ALL-AROUND WORK TEAM, $100; ONE COMBINATION HORSE, 7 YEARS OLD, BROKE TO SADDLE AND SINGLE HARNESS. ALL KINDS OF HARNESS, WAGONS AND BUGGIES. 558 CENTRAL AVE.

FOR SALE—1 P..... OF SORREL HORSES, 6 and 7 years old; weight 2500 lbs.; absolutely sound, kind and good workers. 1 pair of small mules, 4 and 5 years old; would make a good delivery team; also one pair of good work horses, young, straight and sound. 505 NEW HIGH ST.

FOR SALE—ONE GOOD SINGLE DELIVERY HORSE, WEIGHT 1050 LBS.; ONE GOOD CHUNK, WEIGHT 1200 LBS., 7 YEARS OLD, WORK ANYWHERE, CITY BROKE; 3 GOOD STANDARD-BRED SINGLE DRIVERS, 3 TO 5 YEARS OLD, FINEST IN THE CITY. 558 CENTAL AVE.

FOR SALE—JUST ARRIVED, TWO CARS of horses, consisting of drafts, drivers and farm chunks; also 10 head of mares, weighing 1200 to 1500 pounds. Must be seen to be appreciated. Can be seen at 1524 NORTH MAIN ST. Every horse sold must be as represented.

FOR SALE—ONE SPAN OF HORSES, WT. 1050 each, also work single and double, also one first-class, soliciting horse, also good ranch team, weight 1300 pounds. Price $125; also several other good all purpose horses. Good breaking cart and harness. 305 EAST 8TH ST.

FOR SALE—STUD HORSE, FINE PEDIgree, perfectly sound and gentle; city broke. This horse is worth $1000, but financial reverses caused me to sacrifice at $500. Plug hunters and traders save your time and mine. Others address with phone number, P.O. BOX 671.

FOR SALE — HIGH-CLASS HARNESS horse, 7 years, 15½ hands, 1000 lbs.; stylish, gentle, best mannered horse in town; lady can drive; also rubber-tired Stanhope and phaeton, harness, saddules. 1101 ORANGE ST. Home 51998.

FOR SALE — GOOD PAIR OF BLOCKY MARES, WEIGHT 2400 LBS., 7 AND 8 YEARS OLD, GOOD WORKERS; ONE PAIR GOOD WORK HORSES, WEIGHT 2400 LBS., 8 AND 9 YEARS OLD. 558 CENTRAL AVE.

FOR SALE—CARLOAD OF ALL PURPOSE horses and mares, weighing from 900 to 1400 apiece; ages from 4 to 10 years old. Among these you will find 4 good saddle horses. Come look this stock over before buying. 630 E. 7TH ST.

FOR SALE—1 TEAM MARES, WEIGHT 2200 lbs.; cheap; $70; 1 bay horse, weight 1200, $40; 1 1000-lb. horse, $24; 1 2-horse farm wagon, good as new, $50; 1 set double harness, $15. 4581 MARMION WAY. Phone East 440.

FOR SALE—GOOD, SOUND, YOUNG TEAM of horses in good flesh; gentle and true workers; also wagon and harness, worth more money, but will take $200 for immediate sale. Call, try them. 825 S. GRAND AVE.

FOR SALE—HAVING SOLD MY RANCH AT Inglewood, I have a pair of first-class mules, 5 and 6 years old; an almost new platform wagon and set of harness to be sold regardless of cost. 547 NEW HIGH ST.

FOR SALE—HORSE WEIGHING 1100 pounds, runabout and harness; horse city broke and a true puller, $65 for outfit if taken at once, or will separate. 137 EAST 25TH ST.

FOR SALE — BLACK SPANISH, BY KING Spain; 14 hands, age 7 years, weight 850 lbs. Address J. S. MAYFIELD, Box 467, Corona, Cal.

FOR SALE—HORSE, HARNESS AND VEGEtable peddler's wagon for $75, if taken today. Call after 1 p.m., 1124 CROCKER ST., rear.

FOR SALE—TWO CHEAP HORSES, ONE GOOD DELIVERY WAGON, 731 SOUTH SAN PEDRO ST.

LIVE STOCK FOR SALE—
Horses, Cattle, Mules, Etc.

FOR SALE—BROWN HORSE, WEIGHT 1400; fine traveler and a true puller, suitable for any kind of heavy work; 8 years old, $150 if taken at once. 137 E. 25TH ST.

FOR SALE—A SWELL DRIVING MARE, buggy and harness, easily worth $300. Come and take it at $125. Inquire 747 CENTRAL AVE.

FOR SALE—A FINELY GAITED SADDLE mare, stylish and gentle; must be sold at once. Address Box 39, TIMES OFFICE, Pasadena.

FOR SALE—BROWN MARE, WEIGHT 1000 lbs.; good driver; city broke; stand with weight; sound and gentle. Price $65. 1704 S. MAIN.

FOR SALE—$40, SORREL HORSE, WEIGHT 980 lbs.; work any place; sound and gentle; city broke; good driver. 1704 S. MAIN.

FOR SALE—RANCH HORSE, WEIGHT 1100 lbs.; sound, gentle, blocky built; work any place; been used on orange ranch; good puller. Price $65. 1704 S. MAIN.

FOR SALE — SEVERAL VERY GOOD horses, weighing from 950 to 1250. We are no dealers. Apply 1922 WEST ADAMS.

FOR SALE — 4-GALLON JERSEY FRESH. Will exchange for small milker. 2122 E. MAIN. East 220.

FOR SALE—BIG HORSE, 1300 LBS.; GOOD to work any place. Will sell for $50, or trade for small horse. 1704 S. MAIN.

FOR SALE—HORSES, WAGONS, BUGGIES, double and single harness. 731 SAN PEDRO.

FOR SALE—1 FRESH JERSEY COW, 4 years old, a beauty; 2 pounds of butter per day. 1057 DEWEY AVE. W. 9th st. car.

FOR SALE—OR EXCHANGE, 1 SMALL chunky mare, for delivery horse. 2911 E. FIRST ST. Telephone Boyle 350.

LIVE STOCK FOR SALE—
Poultry, Birds, Dogs, Etc.

FOR SALE—IF YOU ARE INTERESTED IN poultry, be sure and attend the GREAT COMMERCIAL POULTRY SHOW at Inglewood on March 13 and 14. Free transportation can be secured on these dates at ROOM 349, NO. 206 SOUTH SPRING STREET. Go and see the biggest poultry ranches and the best laying hens in Southern California.

FOR SALE—EGGS FOR SETTING FROM prize-winning Columbian Plymouth Rocks, Columbian Wyandottes, Barred Rocks and Pekin ducks; also Barrel Rock cockerels. 1117 SAN JULIAN ST.

FOR SALE—BABY CHICKS TODAY AND every day, all kinds, 10c and up; also hatching eggs of 10 kinds. Free book for the asking. PIONEER HATCHERY, 112 E. 5th st. Main 5651, F1635.

FOR SALE — THOROUGHBRED BLACK Minorca eggs, $1 per setting. 3020 KEY WEST. Phone South 4233.

FOR SALE—B. PLYMOUTH ROCK EGGS, 75c per setting. 2029 PASADENA AVE. Telephone East 1008.

FOR SALE—HOGS, BROOD SOWS, SOWS to have pigs, sows with pigs, 200 hogs for sale. Address Y, box 51, TIMES OFFICE.

FOR SALE—EGGS FOR SETTING, THOROughbred French Houdan. W. GARMS, 250 Bixel st.

FOR SALE—12 NICE CHICKENS, ALL LAYing. 810 W. SEVENTH ST.

LIVE STOCK WANTED—
Of Various Kinds.

WANTED—TO BUY ON THE INSTALLment plan, $25 down and $20 per month, a team of good mares, weight 2200 pounds; not under 5 years old; must be safe, sound and true pullers. STAGE DRIVER, R. F. D., box 77, Laurel Canyon, Hollywood.

WANTED—TO HIRE STOCK FOR RANCH work, with or without drivers; best care and feed assured; rent paid monthly in advance. PHONE SUNSET 4650, Long Beach.

WANTED—LIVE STOCK TO PARTURE. H. M. LORD, Huntington Drice, Pasadena Short Line, rear city limits. Tel. East 1900.

WANTED—DELIVERY HORSE, 1 OR 2 hours per day, light work; give good care and feed. 2911 E. FIRST ST. Telephone Boyle 350.

WANTED—HORSES TO BOARD, $16 PER month; good care guaranteed. Phone A. R. PEARSON, South 6483.

LOST, FOUND, STRAYED—
And Stolen.

LOST—LARGE MANILA PAPER ENVELope, printed "Return Park Bank," and white envelope containing lot contract from Jacob Dorere to Emma A. Russell, and check and policy from Niagara Ins. Co. These papers are of value only to EMMA A. RUSSELL, who will give a liberal reward. Return to 1221 W. 12th st.

LOST—ON MOUNT LOWE INCLINE RAILway, Sunday, small ladies' open-faced gold watch and chatelaine pin; initials A. T. M. on back. Please return to 926 W. 12TH ST., or 'Phone Main 8083. Suitable reward.

LOST—ON GARVANZA CAR BETWEEN Ave. 30 and Ave. 42, Sunday night, Feb. 28, an open faced gold Swiss movement watch. Finder will please return to 818 S. BROADWAY, and receive a liberal reward.

LOST — ILLINOIS MOVEMENT GOLD watch with fob, between Avenue 52 and Busch's sunken gardens; initials engraved L. A. H. Finder receive reward. Tel. A3298. Address 244½ S. BROADWAY.

LOST—A BULL DOG, BRINDLE, WITH white face, vest and feet; square trimmed ears; long tail with white tip, 1 year old. Return to H. E. HOWARD, 2681 W. Pico st. Liberal reward.

LOST—ON FEBRUARY 27, A CAMERA ON car leaving San Gabriel at 5:55. Finder will please return to 664 P. E. BLDG., and receive reward.

LOST—SILVER PURSE, MONOGRAM E. M. B., Sunday afternoon. Finder please return to 963 MAGNOLIA AVE. and receive reward.

LOST—A SABLE AND WHITE FEMALE Collie pup, 7 months old. Reward. H. S. KNEEDLER, 2425 W. 23rd st. Tel. West 2691.

LOST — PROMISSORY NOTE, GIVEN BY Mr. Williams to R. A. Goodrich. Call up 29125, HOME PHONE.

LOST — BAY MARE, ABOUT 900 LBS., about 8 years old. Owner, 5400 S. FIGUEROA ST. Phone South 1671.

LOST—SCOTCH COLLIE, TAN AND WHITE. Reward. Tel. Home 53285. Temple 875.

MINING—

COMPANIES INCORPORATED BY ATTORney at nominal cost. Every advantage and immunity secured. BOOKS INSTALLED and kept periodically by public accountant. DEWE, 813 H. W. Hellman Bldg. Telephone A9129.

TWO PROSPECTORS, 15 YEARS' EXPERIence, desire financial assistance to prospect country in vicinity of Bouse and Parker, Ariz.; references. Address X, box 108, TIMES OFFICE.

ACCURATE ASSAYS AND ANALYSES; consultation on mining, metallurgical and manufacturing projects. MARK WALKER, 211 W. First st.

BAVERSTOCK & STAPLES, ASSAYERS, And metallurgical chemists. Experts in mine examinations. 223 W. FIRST ST. Telephone.

IRVING & CO., GOLD REFINERS AND ASsayers. Cash for bullion. 128 N. MAIN ST.

ACME ASSAY OFFICE, 121½ S. BDWAY. Gold, 75; gold-silver-copper, $1.25.

WADE & WADE, ASSAYERS, CHEMISTS, 318 E. First st. Established 1887.

ASSAYING—

BRAUSCH, MORGAN & CO., 227 S. Main st. Metallurgists and Mining Engineers, Assayers, Smelters and Refiners. Cash for bullion. Practical tests of ore our specialty. PHONE MAIN 1617.

IRVING & CO., GOLD REFINERS AND ASsayers; cash for bullion. 128 N. MAIN ST.

I TEACH PRACTICAL ASSAYING, CYANiding, etc. 121½ S. BROADWAY, room 4.

H. L. PAYNE, ANALYTICAL CHEMIST, LABORATORY, 223 W. FIRST ST.

ACME ASSAY OFFICE, 121½ S. BDWAY. Gold, 75; gold-silver-copper, $1.25.

PATENTS—
And Patent Agents.

BECKER & BLAKESLEE, (TRACY C. Becker, Raymond Ives Blakeslee.) Formerly of New York. Lawyers and solicitors. Patents and copyrights secured and trademarks registered in all countries. Litigation in all courts. 216-218 MASON OPERA HOUSE BLDG., 127 South Broadway, Los Angeles, Cal.

G. E. HARPHAM GETS PATENTS, INVENtions financed, patent litigation; 25 years' experience. 617 UNION TRUST BLDG. F4321.

U. S. AND FOREIGN PATENTS. BROOKS & LIDDERS, Patent Attorneys, rooms 608-10, L. A. Trust Bldg., Second and Spring. A8252.

PATENT AND TRADEMARKS SOLICITING and litigation. TOWNSEND, LYON & HACKLEY, 504 Merchants' Trust Bldg., 207 S. Broadway. Home A8191 Main 9120.

PIONEER PATENT AGENCY, HAZARD & STRAUSE, founded 30 years. 639 Citizens' Bk. Bldg., 3d & Main. PATENT BOOK FREE.

JAMES R. ROGERS, EX-EXAMINER U. S. Patent Office, patents. 428 BYRNE BLDG.

NURSES—
With Experience.

A GRADUATE NURSE WANTS TO TAKE private patients in her home; good location and large sunshiny rooms at reasonable prices; good references. HOME PHONE 54415.

The Name "JEWEL" Bespeaks Money Savings of the Most Vivid Character

DETROIT JEWEL

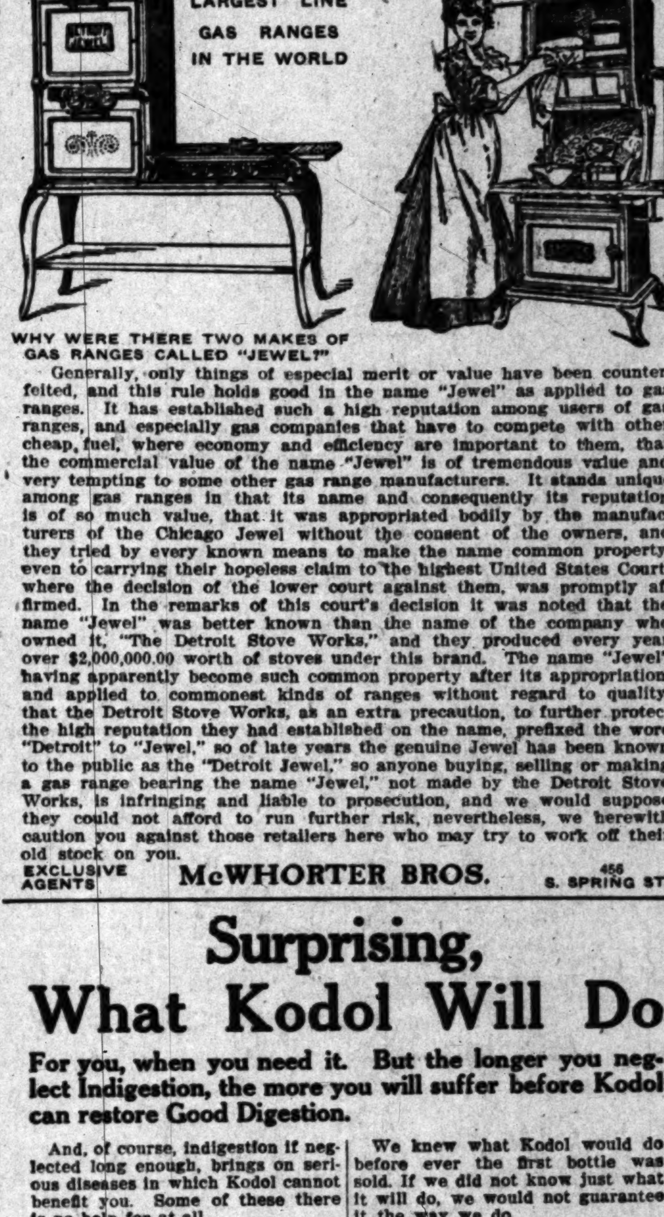

WHY WERE THERE TWO MAKES OF GAS RANGES CALLED "JEWEL?"

Generally, only things of especial merit or value have been counterfeited, and this rule holds good in the name "Jewel" as applied to gas ranges. It has established such a high reputation among users of gas ranges, and especially gas companies that have to compete with other cheap fuel, where economy and efficiency are important to them, that the commercial value of the name "Jewel" is of tremendous value and very tempting to some other gas range manufacturers. It stands unique among gas ranges in that its name and consequently its reputation is of so much value, that it was appropriated bodily by the manufacturers of the Chicago Jewel without the consent of the owners, and they tried by every known means to make the name common property, even to carrying their hopeless claim to the highest United States Court, where the decision of the lower court against them, was promptly affirmed. In the remarks of this court's decision it was noted that the name "Jewel" was better known than the name of the company who owned it, "The Detroit Stove Works," and they produced every year over $2,000,000.00 worth of stoves under this brand. The name "Jewel" having apparently become such common property after its appropriation, and applied to commonest kinds of ranges without regard to quality, that the Detroit Stove Works, as an extra precaution, to further protect the high reputation they had established on the name, prefixed the word "Detroit" to "Jewel," so of late years the genuine Jewel has been known to the public as the "Detroit Jewel," so anyone buying, selling or making a gas range bearing the name "Jewel," not made by the Detroit Stove Works, is infringing and liable to prosecution, and we would suppose they could not afford to run further risk, nevertheless, we herewith caution you against those retailers here who may try to work off their old stock on you.

EXCLUSIVE AGENTS McWHORTER BROS. 456 S. SPRING ST.

Surprising, What Kodol Will Do

For you, when you need it. But the longer you neglect Indigestion, the more you will suffer before Kodol can restore Good Digestion.

And, of course, indigestion if neglected long enough, brings on serious diseases in which Kodol cannot benefit you. Some of these there is no help for at all.

There are, in fact, very few ailments which cannot be traced directly to impure blood. And impure blood is always due to a disordered stomach.

Use Kodol and prevent Nervous Dyspepsia.

Kodol will effectually assist Nature to secure a complete restoration of good digestion. It does this by at once digesting all food in the stomach and keeping it digested, until the stomach is rested and can resume its own work. Kodol removes the cause—and the effect quickly removes itself.

When it is recalled that Apoplexy, Heart Disease, Cancer—and even Consumption—are due to poor digestion and poisons thus transmitted to the blood, and throughout the system—the importance of maintaining good digestion is at once realized.

We knew what Kodol would do before ever the first bottle was sold. If we did not know just what it will do, we would not guarantee it the way we do.

It is easy for you to prove Kodol—the next (or the first) time you have an attack of indigestion. And you will certainly be surprised at the results. It is perfectly harmless.

There can be no harm in trying something that may do you a great deal of good—when it costs you nothing if it doesn't.

Our Guarantee

Go to your druggist today and get a dollar bottle. Then after you have used the entire contents of the bottle if you can honestly say, that it has not done you any good, return the bottle to the druggist and he will refund your money without question or delay. We will then pay the druggist for the bottle. Don't hesitate, all druggists know that our guarantee is good. This offer applies to the large bottle only and to but one in a family. The large bottle contains 2½ times as much as the fifty cent bottle.

Kodol is prepared at the laboratories of E. C. DeWitt & Co., Chicago.

GOVERNMENT LANDS—
And Land Scrip.

NO EXPENSE UNLESS WE LOCATE YOU satisfactorily. After nearly 1 year's experting, we have completed our soil tests, surveys and the development of water in this district and can now locate you where there are none of the uncertainties and hardships of the non-proven district. This land not far from Los Angeles on best line of R.R. Produces alfalfa, fruit and general agricultural products. Fine climate and surroundings. THOMPSON & JONES, 204 Currier Bldg., Third st.

HINKLEY LANDS. Along Santa Fe, smooth land, good soil, abundant water at twenty feet. Best alfalfa proposition ever offered. We offer some choice relinquishments. Investigate at once. Have soil analysis. For particulars write, C. S. VAILE, Claremont, Cal.

FOR SALE—RELINQUISHMENT OF 160 acres fine level land; less than 100 miles of Los Angeles; this is a fine buy, $225. OSBURN LAND CO., 405 Chamber of Commerce.

WE CAN PLACE YOU ON SOME OF THE finest homestead land in the State for less than $1 per acre. OSBURN LAND CO., 405 Chamber of Commerce.

$125 PAYS IT ALL. CALL IN AND LET us show you how to get 160 acres fine close-in agricultural or fruit land. Plenty of water. 623 CHAMBER OF COMMERCE.

FOR SALE — RELINQUISHMENT TO 320 acres near Hinkley railway station; irrigating water in abundance; fine soil; $2 per acre; forced sale. 418-20 GRANT BLDG.

320 ACRES LEVEL LAND, WITH PLENTY of water, in Hinkley district, open for immediate location. Call at once, ROOM 5, 247 S. HILL ST.

FOR SALE—MY RELINQUISHMENT OF 160 acres, on railroad; water 9 ft. from surface. PHONE 53094.

SCRIP FOR 160 ACRES GOVERNMENT land, cheap. J. H. WOOD, 430 Bryson Blk.

MASSAGE.
And Other Baths.

FOR SALE—30-H.P. BOILER, BRICK FURnace, with all fittings; 2 feed pumps, 1 oil pump, 1 hand distillate pump, Gem heater, Dake hoisting engine, 2 oil tanks, 2 water tanks, oil wagon; lots of piping, etc. Pomona Home phone 537. G. G. CHARLTON, Claremont, Cal.

ELECTRO THERMAL TREATMENTS cure ailments supposed to be incurable by the old systems. Try a free demonstration at 533½ S. SPRING ST. PROF. L. W. SHELLHAMER, Inventor and Patentee. Phone F4729.

ELECTRIC MASSAGE, VIBRATIONS AND baths, manicuring, chiropody, facial and scalp treatments. MRS. HERBERT, 225½ W. First.

ELECTRIC MASSAGE, VIBRATIONS AND baths, manicuring, chiropody, facial and scalp treatments. MRS. HERBERT, 225½ W. First.

SHAMPOOING, SCALP TREATMENTS, manicuring and face massage, electricity used. 247 S. HILL ST., room 14, second floor.

MASSAGE AND MAGNETIC TREATMENTS for ladies only; can give reference. 'Phone F5798. MRS. GRANT, 1016 S. Hope st.

SWEDISH MASSAGE, ELECTRIC VIBRAtion and baths. EMMA ERICKSON, 137 S. Broadway, room 3. Phone A4563.

ELECTRIC VIBRATORY MASSAGE; BATHS, Trained nurse in attendance, at 1813½ W. PICO ST. Phone 53080.

MANICURING, ELECTRIC TREATMENTS, rheumatism, nervous troubles. 107 W. 3d.

HAIRDRESSERS
Chiropodists and Manicures.

15c WORK; EXCELLENT, OF COURSE. Florentine Hairdressing College; the big Broadway beauty school; entrance 227 MERCANTILE PLACE; best by test. Ask our customers. F7267.

FACIAL AND SCALP TREATMENTS. TAR tonic and vibratory; combings bought; puffs, 29 cents; hair goods manufactured. 452½ S. BROADWAY, room 25.

15 CENT MANICURING; HAIRDRESSING; facial treatment; done by experts. FASHION BEAUTY COLLEGE, entrance 307 S. Broadway, rooms 11-12. Tel. A1224.

MANICURIST AND SPANISH LESSONS. 316½ S. SPRING, room 12.

MUSICAL INSTRUMENTS—
For Sale, Exchange or Wanted.

FOR SALE—BEAUTIFUL UPRIGHT PIANO, used only 7 months. Well-known make. Genuine ivory keys. Elegant colonial mahogany finish case, 3 pedals, 3 strings to each tone. Continuous dust-proof hinges. Full length music rack. Rich velvet scarf and stool. Can furnish clear bill of sale and full guarantee. Original price $350, but will sacrifice for only $195. Can arrange for $5 monthly payments. 628 S. HILL.

UPRIGHT PIANOS—$4 MONTHLY. Our second hand department offers well-known makes in excellent condition at $4 monthly. Why rent when you can buy on such easy terms. GEO. J. BIRKEL, 345-7 S. Spring street.

LEFT FOR SALE, NEW IVERS & POND mahogany piano; used less than a year; cheap for cash; cost party $600. H. ARNOLD FURNITURE CO., 646 S. Main. Main 2582. F1767.

LEFT FOR SALE, NEW IVERS & POND mahogany piano, used less than a year; cheap for cash; cost party $600. H. ARNOLD FURNITURE CO., 646-648 S. Main st. Main 2582. F1767.

TO LET — $3.50 MONTHLY, UPRIGHT piano. 633 S. UNION. Phone Main 4566. Home 51860 mornings.

FOR SALE—UPRIGHT PIANO, IN GOOD condition. Will accept $100 if sold at once. Call 413 W. FIFTH ST.

TYPEWRITERS—
Of Various Makes.

BAKER-HOEY CO. BOUGHT THE ENtire stock California Typewriting Exchange at 25 cents on the dollar; all makes typewriters at unheard of prices. Each machine guaranteed. Call and secure first choice. 241½ S. BROADWAY. Main 4691.

BAKER-HOEY CO. BOUGHT THE ENtire stock California Typewriting Exchange at 25 cents on the dollar; all makes typewriters at unheard of prices. Each machine guaranteed. Call and secure first choice. 244½ S. BROADWAY. Main 4691.

BARGAINS, OVERSTOCKED ON REMINGtons, good machines at $25; see us for bargains in all makes. Good rentals, $2 to $3.50 month. LOS ANGELES TYPEWRITER EXCHANGE, 138 S. Broadway. A5913. Main 3959.

$15—JUNIOR TYPEWRITER, $15. Portable. Does work of $100 machines. Order from J. B. REED, 945 Sixth st. San Diego, Cal. Exclusive agent, Ventura, Los Angeles, San Bernardino and all counties south.

ATTORNEYS—
And Counselors at Law.

FREE—ADVICE FREE, EXPERIENCED, reliable attorneys; marriage laws specialty; estates, damages, general practice; fees made satisfactory. LEGAL ADJUSTMENT ASSOCIATION, 304 San Fernando Bldg., Fourth and Main.

LOS ANGELES LAW AND COLLECTION CO. No fee without success. Consultation free. Estates settled. Damage suits, marriage laws, liens, etc. Attorney and notary. 516 GRANT BLDG., Fourth and Broadway.

LOS ANGELES LAW AND COLLECTION CO. No fee without success. Consultation free. Estates settled. Damage suits, marriage laws, liens, etc. Attorney and notary. 516 GRANT BLDG., Fourth and Broadway.

CROMWELL SIMON, ATTORNEY AT LAW. Matrimonial entanglements; general practice; your own terms. 320-321 SAN FERNANDO BLDG.

FERN & CO., ATTORNEYS AT LAW. Corporations, patents, general practice. 319 S. SPRING.

STORAGE—
All Sorts.

TO LET— Furniture and household goods stored in private, locked, iron rooms, $1.50 to $2 per month. Trunks, boxes, etc., 25c and 50c; moving vans, $1 and $1.25 per hour. Large furniture flat wagon, $5 per day. We ship household goods east and west at reduced rates. COLYEAR'S VAN & STORAGE CO., Offices, 509-11 South Main st. Phones—F3171; Main 1117.

THE L. A. VAN, TRUCK AND STORAGE CO.'S office moved to 660 S. Spring st. R. E. DUNSTON, prop. Main 115; Home F7694.

MATTER OF PUNCTUATION.

Difference Between Comma and Decimal Point Amounts to Ninety-nine Dollars in Bequest.

[ASSOCIATED PRESS NIGHT REPORT.]

OAKLAND, March 1.—On the decision of Judge Ogden that a punctuation mark in a holographic will left by Mrs. Mary L. Lancaster, was a decimal point and not a comma, the bequests to Moses Robinson and Emily Robinson, brother and sister of the testator, were reduced today from $100 to $1 each. The questioned mark occurred after the figure "1" on the will, and although Attorney Lacy stated Mrs. Lancaster had told him she intended to leave her brother and sister $100 each, the court held that as the pen stroke bore greater resemblance to a comma than a period, it must be read as such.

MANY LAWYERS ATTEND.

PORTLAND, March 1.—Arguments on the demurrer of counsel for the Harriman system in the case where the government is seeking to forfeit the grant of the Oregon & California Railroad Co. to more than 2,000,000 acres of valuable land in this State occupied the attention of the Federal court today, and was the magnet that attracted an unusual attendance of attorneys from various sections of the country.

Counting those present for the various contending interests, including fully 5000 interveners, at least forty lawyers were on hand to define the respective positions of their clients in the effort to wrest from the railway company whatever vestige of title it may claim to these lands.

SOLDIER ON TRIAL.

SAN FRANCISCO, March 1.—The trial of Thomas J. Jordan, the Coast Artilleryman accused of the murder of Police Sergeant Nolting, was begun today before Judge Cabaniss. The defendant is represented by C. P. ... and W. A. Nunlist, assisted by Lieut. Hennessy, recently Judge Advocate at the Presidio. Assistant District-Attorney Hanley is aided in the prosecution by Hiram Johnson and D. Carson, the latter two being engaged by the police. The defense is expected to be based on the theory that Nolting was not killed by Jordan but by some one else on the Barbary Coast, where the tragedy occurred.

LETTERS CAUSE MURDER.

SAN FRANCISCO, March 1.—Judge Dunne began the trial today of Michael Porson, charged with the murder of Mrs. August Towle on October last. The killing was the result of a quarrel over some letters Porson accused the woman of withholding from him. She conducted the Brown Palace Hotel, where Porson and his wife formerly resided.

REGISTRATION COMPLETE.

OAKLAND, March 1.—The registration books for the coming municipal election have all been completed by County Clerk Cook, and are ready for delivery. They cover eighty voting precincts, the registration having been the heaviest in the history of Oakland.

Cities Included.

HELENA (Mont.) March 1.—Gov. Norris today sent to the Senate his veto of a measure which proposed to give the cities independence of county local option elections.

Dr. Whittlesey's Dog Hospital. 714 E. 7th. That's the place. Main 474, F...

Alberhill Coal, $8.50 Per Ton. Main 797. F1600. 311 Security Bldg.

OIL PROPERTY—

FOR SALE — 160 ACRES OF OIL LAND northwest of Midway, with several rigs drilling near-by; will deed the 160 free of cost to party who will drill on it at once. L. H. MITCHELL, 407 Douglas Blk. A1366.

WANTED—TO PURCHASE PROVEN OIL land; there is a demand for good territory; if you want to lease or sell, send full particulars to L. H. MITCHELL, 407 Douglas Block. A1366.

OIL LANDS, IN KERN RIVER, McKittrick, Midway and Sunset fields for sale or lease. Address P. O. box 673, BAKERSFIELD, CAL.

S. R. DEAKON, EXPERT LOCATER of oil, water and minerals. Send for pamphlet. 1233 W. 38TH ST., city.

FOR SALE — PROVEN OIL LAND AND leases. I. P. BROWNE, Santa Paula, Cal.

DETECTIVE AGENCIES—
And Detectives.

ELMS DETECTIVE AGENCY WILL UNdertake all legitimate detective work intrusted to it by corporations, attorneys or individuals; correspondence everywhere; best of references. Established 1887. WILSON BLDG., Los Angeles, Cal.

FREEMAN'S DETECTIVE AGENCY, 402 I. Union Trust Bldg., established 1893. Confidential investigations made in any part of the world by expert operatives, prompt and accurate reports on all cases.

SHIELDS & DEVEREUX, DETECTIVE service, 521 BYRNE BLDG. All legitimate detective work undertaken. Correspondents everywhere. Absolute reliability. Local references. Twenty-five years' experience.

PHYSICIANS—
With Office and Hours.

DR. GARRISON, REMOVED FROM ... 5th st. to 449½ S. SPRING ST. Cancer, tumors, external and all internal organs treated without the knife. (21 years in Los Angeles.) DR. GARRISON, 449½ S. Spring st.

SPECIALIST—FOR WOMEN ONLY. Cure guaranteed in every case accepted. Examination free, 10 to 4. 633 W. 6TH ST., room 107.

DR. BROWN, SPECIALIST OF DISEASES of women and children. ROOM 303, Lissner Bldg., 524 S. Spring. Hours 1 to 5 p.m.

DR. CROCKER, SPECIALIST FOR WOMEN. Free examination. Results guaranteed. 1... MERCANTILE PLACE.

DR. INEZ DECKER, 702 S. SPRING ST. Obstetrics. Hrs. 10 to 2. Room 222.

MRS. HAUSLER, MIDWIFE, 24 YEARS experience. 726 E. 21ST ST. 21716.

MUSICAL INSTRUCTION—

I WRITE, ARRANGE AND PUBLISH MUSIC and give you the very finest work for reasonable compensation. Bring your words and I'll set them attractively. AUDREY WARE, 1311 Waterloo. Temple 1492.

GENTLEMAN, EXPERT PIANIST, LEIPZIG graduate, desires pupils; terms moderate. Phone MAIN 4366. Home 51380, mornings.

DRESSMAKING—
And Dressmakers.

ROSENBLEET'S COLLEGE OF PRACTICAL GARMENT CUTTING, DESIGNING AND LADIES' TAILORING, 1039 W. SEVENTH ST. PERFECT SYSTEM, NO CHARTS.

MACHINERY—
And Mechanical Arts.

FOR SALE—A NO. 4 KEYSTONE TRACTION well drill in first class repair, with extra tools and camping outfit; two tents and apparatus for testing borings from the ground. Will give a genuine bargain on it. WILLIAM R. RONEY, 630 Security Bldg.

SHIPPING—

REDUCED RATES ON HOUSEHOLD GOODS to all points, east and west. JUDSON FREIGHT FORWARDING CO., 200 Central Bldg., 6th and Main, Los Angeles. Phones—F1492. Main ...4.

EDUCATIONAL—
Schools, Colleges, Private Tuition.

WANTED—YOUNG LADY TO ASSIST IN business college office. Free tuition for services. Call 217 WRIGHT & CALLENDER BLDG.

BOILERS—
And Boiler Works.

L. A. BOILER WORKS, MFRS. OF BOILers and tanks. Special attention to repair work. 119 REDONDO ST. Tel. M. 2296, Home ...

MATTER OF PUNCTUATION.

Difference Between Comma and Decimal Point Amounts to Ninety-nine Dollars in Bequest.

[ASSOCIATED PRESS NIGHT REPORT.]

OAKLAND, March 1.—On the decision of Judge Ogden that a punctuation mark in a holographic will left by Mrs. Mary L. Lancaster, was a decimal point and not a comma, the bequests to Moses Robinson and Emily Robinson, brother and sister of the testator, were reduced today from $100 to $1 each. The questioned mark occurred after the figure "1" on the will, and although Attorney Lapp stated Mrs. Lancaster had told him she intended to leave her brother and sister $100 each, the court held that as the pen stroke bore greater resemblance to a comma than a period, it must be read as such.

MANY LAWYERS ATTEND.

PORTLAND, March 1.—Argument on the demurrer of counsel for the Harriman system in the case wherein the government is seeking to forfeit the grant of the Oregon & California Railroad Co. to more than 2,000,000 acres of valuable land in this State, occupied the attention of the Federal court today, and was the magnet that attracted an unusual attendance of attorneys from various sections of the country.

Counting those present for the various contending interests, including fully 5000 interveners, at least forty lawyers were on hand to define the respective positions of their clients in the effort to wrest from the railway company whatever vestige of title it may claim to these lands.

SOLDIER ON TRIAL.

SAN FRANCISCO, March 1.—The trial of Thomas J. Jordan, the Coast Artilleryman accused of the murder of Police Sergeant Nolting, was begun today before Judge Cabaniss. The defendant is represented by C. P. Fairall and W. A. Nunlist, assisted by Lieut. Hennessy, recently Judge Advocate at the Presidio. Assistant District Attorney Manley is aided in the prosecution by Hiram Johnson and C. D. Carson, the latter two being engaged by the police. The defense is expected to be based on the theory that Nolting was not killed by Jordan but by some one else on the Barbary Coast, where the tragedy occurred.

LETTERS CAUSE MURDER.

SAN FRANCISCO, March 1.—Judge Dunne began the trial today of Michael Porson, charged with the murder of Mrs. August Towle on October 17 last. The killing was the result of a quarrel over some letters Porson accused the woman of withholding from him. She conducted the Brown Palace Hotel, where Porson and his wife formerly resided.

REGISTRATION COMPLETE.

OAKLAND, March 1.—The registration books for the coming municipal election have all been completed by County Clerk Cook, and are ready for delivery. They cover eighty voting precincts, the registration having been the heaviest in the history of Oakland.

Cities Included.

HELENA (Mont.) March 1.—Gov. Norris today sent to the Senate his veto of a measure which proposed to give the cities independence of county local option elections.

Dr. Whittlesey's Dog Hospital.
714 E. 7th. That's the place. Main 674. F649

Alberhill Coal, $8.50 Per Ton.
Main 797. Home 311 Security Bldg.

OIL PROPERTY—

FOR SALE — 160 ACRES OF OIL LAND northwest of Midway, with several rigs drilling near-by; will deed the 160 free of cost to party who will drill on it at once. L. E. MITCHELL, 407 Douglas Blk. A1986. 3

WANTED—TO PURCHASE PROVEN OIL land; there is a demand for good territory; if you want to lease or sell, call or address Lessee, H. MITCHELL, 407 Douglas Block. A1986.

OIL LANDS IN KERN RIVER, McKittrick, Midway and Sunset fields for sale or lease. Address P. O. box 402, BAKERSFIELD, CAL.

S. R. DEAKON, EXPERT LOCATER OF oil, water and minerals. Send for pamphlet. 1208 W. 28TH ST., city.

FOR SALE — PROVEN OIL LAND AND leases. I. P. BROWNE, Santa Paula, Cal.

DETECTIVE AGENCIES—
And Detectives.

ELMS DETECTIVE AGENCY WILL UNdertake all legitimate detective work intrusted to it by corporations, attorneys or individuals; correspondence everywhere; best of references. Established 1887. Office WILSON BLDG., Los Angeles, Cal.

FREEMAN'S DETECTIVE AGENCY, 403-5 H Union Trust Bldg., established 1885. Confidential investigations made in any part of the world by expert operatives, prompt and accurate reports on all cases.

SHIELDS & DEVEREUX, DETECTIVE service, 521 BYRNE BLDG. All legitimate detective work undertaken. Correspondents everywhere. Absolute reliability. Local bank references. Twenty-five years' experience.

PHYSICIANS—
With Office and Hours.

DR. GARRISON, REMOVED FROM 424 S. Hill st. to 445½ S. SPRING ST. Cancer and tumors, external and all internal organs treated without the knife. 21 years in Los Angeles. DR. GARRISON, 445½ S. Spring st.

SPECIALIST—FOR WOMEN ONLY. Cure guaranteed in every case accepted. Examination free, 10 to 4. 622 W. 6TH ST., room 307.

DR. BROWN, SPECIALIST OF DISEASES of women and children. ROOM 803, Lissner Bldg., 324 S. Spring. Hours 1 to 5 p.m.

DR. CROCKER, SPECIALIST FOR WOMEN. Free examination. Results guaranteed. 20 MERCANTILE PLACE.

DR. INEZ DECKER, 702 S. SPRING ST. Obstetrics. Hrs. 10 to 2. Room 222.

MRS. HAUSLER, MIDWIFE, 24 YEARS' experience. 724 E. 21ST ST. 21716.

MUSICAL INSTRUCTION—

WRITE, ARRANGE AND PUBLISH MUSIC and give you the very finest work for reasonable compensation. Bring your words and I'll set them attractively. AUDREY WARE, 211 Waterloo. Temple 1462.

GENTLEMAN, EXPERT PIANIST, LEIPSIC graduate, desires pupils; terms moderate. Phone MAIN 6585, Home 51890, mornings.

DRESSMAKING—
And Dressmaker.

ROSENBLETT'S COLLEGE OF PRACTICAL GARMENT CUTTING, DESIGNING AND LADIES' TAILORING, 1028 W. SEVENTH ST. PERFECT SYSTEM, NO CHARTS.

MACHINERY—
And Mechanical Arts.

FOR SALE—A NO. 4 KEYSTONE TRACTION well drill in first class repair, with extra tools and camping outfit; two tanks and separating for testing borings from placer ground. Will give a genuine bargain on the WILLIAM R. RONEY, 630 Security Bldg.

SHIPPING—

REDUCED RATES ON HOUSEHOLD GOODS to all points, east and west. HUDSON FREIGHT FORWARDING CO., Central bldg., 4th and Main. Los Angeles. Phones—Pico, Main 74.

EDUCATIONAL—
Schools, Colleges, Private Tuition.

WANTED—YOUNG LADY TO ASSIST IN business college office. Free tuition for services. Call 217 WRIGHT & CALLENDER Bldg.

BOILERS—
And Boiler Works.

A. BOILER WORKS, TUBES OF BOILers a specialty. Special attention to repairs and leaks. 129 REDONDO ST. Tel. M. 2506, Main 7506.

SPLIT IN "SOLID SOUTH."

LEEDS LOSES JUSTICE BILL BY TWO VOTES.

[BY DIRECT WIRE TO THE TIMES.]

SACRAMENTO, March 1.—[Exclusive Dispatch.] Lacking only two votes of a majority the bill of Assemblyman Leeds, limiting the jurisdiction of township justice courts, was defeated in the Assembly today. Leeds will make an effort tomorrow to have the vote reconsidered, believing he can secure the passage of the bill.

Action on the measure today brought the first real rift in the Los Angeles delegation, Leeds, Transue and Speaker Stanton standing for the bill, and Hammon, Hanlon, Cattell and Cogswell against it. Rech and Barndollar were absent. The fight was not very bitter, but it excited the interest of northern members because, for once, the "solid South" had failed to live up to its reputation of voting as a unit on almost every important question.

As originally drawn, the Leeds bill limited the jurisdiction of a justice court to the township in which the court is located. Leeds very frankly stated when he introduced the bill that its purpose was to prevent "blind piggers" and other offenders from being haled before justices outside the township in which violations of the law might occur. Keepers of "blind pigs" and persons cruel to animals have been arrested in outlying townships and promptly convicted in Pasadena when they might have gone free at trials in their own courts.

CITES INJUSTICE.

Owing to fierce objections, Leeds amended the bill so as to include adjoining townships, which would leave a choice of probably four or five courts in which to try cases.

In requesting passage of the amended bill today, Leeds explained his purpose, saying he believed the present law, giving justices jurisdiction throughout the county, is unjust.

"As it is now," he said, "persons arrested in other townships and taken to Pasadena for trial, especially in "blind-pig" cases, know they are certain of conviction. They simply ask the amount of the fine, and pay it, without fighting.

"There have been cases where great injustice has been done. Only recently a man was arrested in Antelope Valley for selling liquor by two sleuths from the District Attorney's office, who had secured evidence by means that were peculiar. The man was arrested and taken 150 miles in an automobile to Pasadena. On arriving there he was released on the order of the District Attorney, who did not approve of the methods adopted in getting the evidence. But the hotel-keeper was put to great inconvenience and was out considerable money.

BITTER OPPOSITION.

"It has been alleged that this bill contains a joker that would nullify the Otis race-track bill, making it possible for violators of that law to be tried in a friendly justice court. Violation of the race-track law is a high-grade misdemeanor, and must be tried in the Superior Court. It is absurd to say that the terms of this bill could affect that law in the slightest degree."

Assemblymen Coggswell and Hammon opposed the Leeds bill bitterly. Coggswell read a long letter from Dist.-Atty. Fredericks, in which he stated that convictions of "blind piggers" and others would be impossible under its provisions. Hammon caused a little ripple by stating that there are many keepers of "blind pigs" among Leeds's constituents, a statement that was denied promptly and emphatically by the man from the Seventieth District.

When the roll was called, Leeds lacked several votes of the forty-one required to pass the bill. Twice there was a call of the House for the purpose of rustling more votes. Then came defeat, with thirty-nine for the bill and twenty-seven against it.

There is a possibility that Leeds will gain the two additional votes, though it is not unlikely that Hammon and the other opponents will succeed in getting a majority to vote against reconsideration.

THE LEGISLATURE.

(Continued From First Page.)

embraced the opportunity to relieve himself of the spleen with which he always is surcharged.

"They are trying to take advantage of me," he screamed. "They have been working against me in my absence, haven't given me fair play. I protest against consideration of this matter at this time."

VOTE TOMORROW.

And thus he rambled on, whooping at the top of his voice, rattling the windows of the Senate chamber and by noise of mouth endeavored to frighten his opponents into submission.

To stop the racket, McCartney agreed to let the matter go over one day, and consideration of the amendments was set down for tomorrow afternoon at 2 o'clock. There seems no possible way by which further postponement can be obtained, and the result of the long contest should be known before adjournment in the evening.

The vote tomorrow will be on the adoption or rejection of the amendments by Savage to the Leeds bill, which is the measure that probably will be acted on, as it already has passed the Assembly in its original form, calling for a 20 per cent. petition, and a majority vote in each city to carry the consolidation election.

Savage's amendments provide for a 50 per cent. petition, a two-thirds vote, and that, should the first election fail, a second shall not be called in less than four years.

But the old man is not so insistent now for his original amendments. He has been backing down for the last two weeks.

He was reported today to be willing to accept a 20 per cent. petition, a 55 per cent. vote, and practically no restriction as to the time of a second election.

TO HEAR HIMSELF CROW.

In fact, Savage has been on the run so fast that, were he to keep up the gait he soon might be willing to accept a 5 per cent. petition, a 10 per cent. vote and an election every day. Only a proof of what has been contended by many—that his opposition was based only on his desire to swell around as the cock of the walk in Southern California, and to hear himself crow in the Senate chamber.

Speaker Stanton has kept up his work among the Senators. He makes no boasts of what he is accomplishing and has made no threats to Senators with respect to their pet measures in the Assembly. Nevertheless he has swung many doubtful votes into the certain column for a square deal on consolidation. He was aided materially today by President Booth, who is personally acquainted with a number of San Francisco Senators.

Whereas Savage, at the outset, bragged that he had thirty of the forty Senators aligned on his side, it appears tonight that he possibly may hold fifteen of them in line, though it is not improbable that the tables will be turned squarely on him and that he will have ten votes, to thirty for the unamended bill.

Should the amendments be voted down tomorrow afternoon, the bill will go to engrossment and third reading and will be up for final passage on Wednesday or Thursday. The passage of the measure then will be only a matter of form.

Losing tomorrow, however, Savage may move for reconsideration, just to keep up his record as an obstructionist. This being so, his defeat on the following day will be even more humiliating, for it is known that a few of his supporters, pledged to vote with him, will consider their obligation at an end with tomorrow's vote. Then they will fall in with the other side and aid in preventing reconsideration.

MISTAKE IN DENTAL BILL.

CAUGHT IN NICK OF TIME.

[BY DIRECT WIRE TO THE TIMES.]

SACRAMENTO, March 1.—[Exclusive Dispatch.] Just in the nick of time an error has been discovered in a bill passed by the Assembly Saturday, the effect of which would have been to wipe out the present State dental law, abolishing the State board of examiners and leaving no statute on the books for the government of the dental profession. The mistake was discovered by Dr. A. B. Mayhew of Sacramento, president of the State Board of Dental Examiners, who has taken steps to correct the wrong.

The faulty bill, prepared in Southern California and introduced by Assemblyman Leeds, contained a number of amendments to the present law. It erred in one section, which stated that all provisions of the existing law, except one section, were repealed by the new act. This, it is asserted, would have rendered both the old and the new laws inoperative, wherefore for two years at least California would become the dumping ground for inefficient dentists.

A substitute bill is to be introduced at once and probably will pass. One of the principal changes in the present law transfers trials of violators of the law from justice courts to the Superior Court; another provision calls for a yearly fee of $2 from every practicing dentist; another will bar apprentices from engaging in practice without college experience and an examination.

GUN REGISTRATION.

BILL UP TO GOVERNOR.

[BY DIRECT WIRE TO THE TIMES.]

SACRAMENTO, March 1.—[Exclusive Dispatch.] Gov. Gillett is the only one who can prevent the enactment of a law requiring the registration of the names and addresses of all purchasers of revolvers. The bill outlined at length in The Times of Sunday went to the Chief Executive today and probably will receive his signature.

Under the provisions of the bill, every person engaged in selling revolvers at retail must keep a register in which must be recorded the name, age, occupation and address of the purchaser, together with the number of the weapon and other descriptions by which it may be identified. This register shall be open at all times to the inspection of peace officers.

Violation of the law is made a misdemeanor, the penalty being a fine not exceeding $50 or imprisonment in the county jail not exceeding twenty-five days.

GRANT SACRAMENTO'S CLAIM.

BOODLING FIGHT UP AGAIN.

[BY DIRECT WIRE TO THE TIMES.]

SACRAMENTO, March 1.—[Exclusive Dispatch.] Sacramento county's old claim for reimbursement for the cost of prosecuting the boodling Senators four years ago bobbed up again in the Assembly today, where it was passed with little opposition. The claim is for a trifle less than $15,000. For the county, the assertion is made that it should not be burdened with the expense of prosecuting State servants.

Senators Bunkers, French, Emmons and Eli Wright were accused of accepting $500 apiece for their votes on a building and loan bill that was before the Legislature. Wright fled from the State; Bunkers was convicted and after serving part of his term in State's prison was paroled; French was acquitted, and Emmons still languishes in prison, spending two years in the Sacramento County Jail awaiting the result of an appeal, then going to the penitentiary. His friends now are endeavoring to obtain his release.

TO GUARD BATHERS.

SACKET BILL ADVANCED.

[ASSOCIATED PRESS NIGHT REPORT.]

SACRAMENTO, March 1.—[Exclusive Dispatch.] The Assembly today passed Sackett's bill requiring keepers of hotels and bath-houses at the seaside to make proper provision for the safety of bathers. The bill calls for one or more lifeboats and at least 200 feet of rope at each place where bathing is permitted. Violation of the proposed law carries penalties ranging from $50 to $200 fine, or imprisonment from thirty days to six months.

FOR WAREHOUSE MEN.

MAKES RECEIPTS UNIFORM.

[ASSOCIATED PRESS NIGHT REPORT.]

SACRAMENTO, March 1.—[Exclusive Dispatch.] The Leeds bill, providing for uniformity of warehouse receipts and said to be advocated by the principal warehouse men of the State, was passed today by the Assembly. The measure was drafted by the American Warehouse Association and it is stated that the uniform law is in force in sixteen States. Few real changes are made in the present laws regarding loans on warehouse property, it is asserted.

CLOSE CALL FOR COLLECTOR.

COUNTY LINE BILL RUSHED.

[BY DIRECT WIRE TO THE TIMES.]

SACRAMENTO, March 1.—[Exclusive Dispatch.] With only twelve minutes to spare, the Governor today signed a bill defining the boundaries of Sierra and Nevada counties, thus permitting the respective assessors to proceed this year under changed conditions as to the assessment of property in a strip probably one and one-half mile wide along the line that divides the two counties.

The territory long has been in dispute, and for years it has been almost impossible for people along the border to know to which county they owed allegiance and taxes. At nearly every session a bill was introduced in the Legislature by one side or the other providing for a definition of the boundary. The bill passed the Assembly last week, reached the Senate this morning and would have run the usual course there had it not been for the fact that county assessors are obliged under the law to start their yearly work at noon on March 1.

The Senate suspended the constitution, read the bill the second and third times, it was rushed to enrollment and then sped to the Governor, who, with his signature, made it a law just in time to make it effective with respect to this year's assessments.

Under the law, Nevada county gains a few square miles of the disputed territory.

SHIPPING.

PORT LOS ANGELES, SAN PEDRO.

ARRIVED—MONDAY, MARCH 1.

Steamer Iaqua, Capt. Self, three days from Eureka.

Steamer William H. Murphy, Capt. Corning, from Eureka, via San Francisco.

SAILED—MONDAY, MARCH 1.

Steamship State of California, Capt. Thomas, for San Diego.

Steamer Pasadena, Capt. Kalmin, for Eureka, via San Francisco.

Steamer Iaqua, Capt. Self, for Redondo.

British steamship Hazel Dollar, Capt. Ridley, for Portland, via San Francisco.

Schooner Eric, Capt. Wick, for Fort Townsend, in ballast, for orders.

IN PORT—MONDAY, MARCH 1.

Steamship State of California, S. P. wharf.

Steamer James S. Higgins, S. P. L. Co. wharf.

Steamer Iaqua, Crescent wharf.

Steamer W. H. Murphy, Blinn-Robinson wharf.

U.S.S. Paul Jones, outer harbor.

U.S.S. Perry, outer harbor.

Steamer Aurelia, S. P. wharf.

Steamer Calcrita, S. P. wharf.

Schooner Santa Rosa, S. P. wharf.

Schooner Fred J. Wood, E. K. Wood wharf.

Schooner Charles E. Falk, S. P. wharf.

Schooner Ludlow, S. P. L. Co. wharf.

Schooner Carrier Dove, S. P. wharf.

Schooner Balboa, Kerckhoff-Cuzner wharf.

Schooner Nokomis, S. P. L. Co. wharf.

Schooner Philippine, E. K. Wood wharf.

TO LEAVE—TUESDAY, MARCH 2.

Steamship State of California, Capt. Thomas, for San Francisco, via Santa Barbara and Redondo.

ON WAY TO THIS PORT.

Steamer Shasta, from Bellingham.

Steamer Raymond, from South Bend via San Francisco.

Steamer Claremont, from Gray's Harbor, via San Francisco.

Steamer Hanalei, from San Francisco.

Steamship Roanoke, from Portland, via Eureka and San Francisco.

Steamer Coos Bay, from San Francisco and way ports.

Steamship Queen, from Seattle, via Eureka, San Francisco, Santa Barbara and Redondo.

Steamer Falcon from Tacoma via San Francisco.

Steamer Fairhaven, from Tacoma, via San Francisco.

Steamer Cascade, from Astoria, via San Francisco.

Steamer Carlos from Willapa Harbor via San Francisco.

Barkentine Chehalis, from Coos Bay.

Schooner Fearless, from Gray's Harbor.

Schooner Lottie Bennett, from Tacoma.

Schooner C. S. Holmes, from Bellingham.

Schooner E. R. Jackson from Gray's Harbor.

Schooner Robert R. Hind, from Portland.

Schooner Stimson, from Seattle.

Schooner Lizzie Vance, from Gray's Harbor.

Schooner E. K. Wood, from Gray's Harbor.

COMING FROM FOREIGN PORTS.

Norwegian steamer Sverre, at Antofagasta, loading.

British steamship Bessie Dollar, Capt. Gow, from Nagasaki, Japan, inquired.

British ship Celticburn, Capt. Daniels, 2500 tons, out ninety-one days from Newcastle, Eng.

Norwegian steamer Hornelen Capt. Nilsen, from Antofagasta, out seven days.

Movements of "Mosquito Fleet."

The steamer Hermosa makes daily trips to Catalina Island and return.

ARRIVED—MONDAY, MARCH 1.

Launches Music, Camiguin and Nora, from Long Beach, with passengers.

SAILED.

Launches Music, Camiguin and Nora, for Long Beach with passengers.

Seven sailboats for fishing banks, and returned.

Tide Table of San Pedro.

		High.	Low.
Tuesday,	March 3	6:32 a.m.	0:39 a.m.
		8:36 p.m.	1:29 p.m.
Wednesday,	" 3	7:34 a.m.	1:24 a.m.
		9:55 p.m.	2:26 p.m.
Thursday,	" 4	7:37 a.m.	2:00 a.m.
		9:39 p.m.	2:36 p.m.
Friday,	" 5	8:30 a.m.	2:31 a.m.
		9:41 p.m.	3:01 p.m.
Saturday,	" 6	9:00 a.m.	2:57 a.m.
		10:00 p.m.	3:24 p.m.
Sunday,	" 7	9:31 a.m.	3:22 a.m.
		10:13 p.m.	3:43 p.m.
Monday,	" 8	9:57 a.m.	3:49 a.m.
		10:26 p.m.	4:01 p.m.
Tuesday,	" 9	10:26 a.m.	4:15 a.m.
		10:50 p.m.	4:25 p.m.
Wednesday,	" 10	10:59 a.m.	4:45 a.m.
		11:18 p.m.	4:50 p.m.
Thursday,	" 11	11:28 a.m.	5:20 a.m.
		11:40 p.m.	5:11 p.m.

Port Items.

WEATHER: Clear at 5 p.m.; wind southwest, velocity 9 miles.

The steamer Daisy Freeman, Capt. Johnson, has cleared from Portland for Port Los Angeles carrying 700,000 feet of lumber loaded at the mills of the Standard Box Company.

The schooner E. K. Wood, Capt. Hansen, is out two days from Gray's Harbor for San Pedro carrying 700,000 feet of lumber consigned to the E. K. Wood Lumber Company.

The steamer Pasadena, Capt. Kalmin, completed the discharge of 400,000 feet of lumber and cleared today for Eureka, via San Francisco, to reload.

The Pacific Coast Company's steamship State of California, Capt. Thomas, cleared today for San Diego with freight and passengers. She will call tomorrow bound for San Francisco, via Redondo and Santa Barbara.

The steamer Iaqua, Capt. Self, arrived this morning three days from Eureka, with 400,000 feet of lumber and shingles. After discharging a part cargo at the Crescent wharf, she cleared for Redondo with the remainder.

The British steamship Hazel Dollar, Capt. Ridley, completed the discharge of a general cargo at the Crescent wharf and cleared tonight for San Francisco and Portland. She has 400,000 feet of oak timbers for the latter port.

The schooner Eric, Capt. Wick, completed the discharge of 700,000 feet of lumber for the Southern California Lumber Company and sailed tonight in ballast for Fort Townsend for orders.

The steamer William H. Murphy, Capt. Corning, arrived from Eureka, via San Francisco, with 700,000 feet of lumber for the Blinn-Robinson Lumber Company.

The Merchants' Independent Company's steamer Hanalei, Capt. McFarlane, is due tomorrow from San Francisco with freight and passengers for the Crescent Wharf and Warehouse Company.

Redondo.

ARRIVED—SUNDAY, FEB. 28.

Steamship State of California, Capt. Thomas, from San Francisco, via Santa Barbara.

MONDAY, March 1—Steamer Maverick, Capt. MacKellar, from Point Richmond.

SAILED—SUNDAY, FEB. 28.

Steamship State of California, Capt. Thomas, for San Diego, via San Pedro.

Tank barge Monterey, Capt. Kelley, for San Francisco, in tow of tug Navigator.

Tug Navigator, Capt. Matsen, for Point Richmond, with barge Monterey in tow.

MONDAY, March 1—Steamer Maverick, Capt. MacKellar, for Point Richmond.

IN PORT—MONDAY, MARCH 1.

Tug Redondo, at pier No. 1.

SCHEDULE OF ARRIVALS AND DEPARTURES.

TUESDAY, March 2.—Steamship State of California, from San Diego, via San Pedro, en voyage for San Francisco, via Santa Barbara.

WEDNESDAY, March 3.—Steamship Queen, from Seattle, via Puget Sound ports, Eureka, San Francisco and Santa Barbara, en voyage for San Diego, via San Pedro.

FRIDAY, March 5.—Steamship Queen, from San Diego, via San Pedro, en voyage for Seattle, via Santa Barbara, San Francisco, Eureka and Puget Sound ports.

SATURDAY, March 6.—Steamship State of California, from San Francisco, via Santa Barbara, en voyage for San Diego, via San Pedro.

MONDAY, March 8.—Steamship State of California, from San Diego, via San Pedro, en voyage for San Francisco via Santa Barbara.

TUESDAY, March 9.—Steamship City of Puebla, from Seattle, via Eureka, San Francisco and Santa Barbara, en voyage for San Diego, via San Pedro.

IN LOADING FOR REDONDO.

Schooner Azalea, at Eureka.

Steamer J. Marhoffer, at Portland.

Steamer Luzon, at Columbia River.

SAILING FOR REDONDO.

Steamship Queen, from Seattle, via Puget Sound ports, Eureka, San Francisco and Santa Barbara.

Steamer Wellesley, from Columbia River, via San Pedro.

Movement of the "Mosquito Fleet."

The sloops Ina, Martha, Redondo and Helbertha made their regular trips to the fishing grounds today, bringing 900 pounds of fresh fish for local and Los Angeles wholesale dealers.

Notes.

The steamship State of California was in and out south-bound yesterday, bringing 250 tons of miscellaneous cargo and 100 passengers for Los Angeles and interior points. She sailed in the evening at 6 o'clock for San Diego.

The barge Monterey sailed yesterday morning for San Francisco in tow of the tug Navigator with a cargo of crude oil for the Amalgamated Oil Company.

The steamer Maverick arrived today from Point Richmond with a cargo of distillate for the local tanks of the Standard Oil Company. After discharging, she sailed for return this afternoon.

SAN FRANCISCO, March 1.—Arrived: Steamers Quinault, Willapa and Gray's Harbor, from San Pedro; Whittier, from Ventura. Sailed: Steamer Samoa, for San Pedro.

Dr. Lyon's PERFECT Tooth Powder

Cleanses, beautifies and preserves the teeth and purifies the breath

Used by people of refinement for almost Half a Century

LANGUAGE CURIOSITY.

Sentences Made from the Alphabet Without the Duplication of Any Letters.

Many attempts have been made by ingenious writers to put the whole alphabet in a single sentence without duplication of letters, but their success has been dublous, says the Housekeeper in its February number. Prof. DeMorgan, the famous mathematician, was fond of relaxing his mind over puzzles of this sort. He tried to juggle the alphabet into one sentence, each letter being used but once. After many fruitless attempts, he decided to compromise exactness by using i for j, and further by regarding u and v as the same letter. Then his final accomplishment read as follows:

"I, quartz pyx, who fling muck beds."

At first, the professor says he did not appreciate the full significance of his accomplishment. "At last (he says) I happened to be reading a religious writer, as he thought himself, who threw aspjersions on his opponents thick and threefold. Heydey! came into my head, this fellow flings muck beds, he must be a quartz pyx. And then I remembered that a pyx is a sacred vessel and quartz is a hard stone, as hard as the heart of a religious foecurser. So that the line is the motto of a ferocious sectarian, who turns his religious vessels into muck-holders, for the benefit of those who will not see what he sees." Then the professor published his sentence in "Notes and Queries," and called upon all the readers thereof to outdo him if they could. Many took up the challenge, and some of the sentences offered the magazine published. The following are samples of the best:

"Quiz, my whigs, export fund back."

"Dumpy quiz, whirl back fogs next."

"Get nymph; quiz sad brows; fix luck."

The professor awarded the palm of the competition to this last sentence. "It is good advice," he explains, "to young man, very well expressed, under the circumstances. In more sober English it would be, 'Marry, be cheerful, watch your business.'"

Even when the duplication of letters is permitted, the crowding of the entire alphabet into a single coherent sentence is not an easy task, and such examples as "John T. Brady gave me a black walnut box of quite small size," which is perhaps the one best known, are neither numerous nor important. There is one verse in the Bible which contains all the letters of the alphabet except J; this is the twenty-first verse of the seventh chapter of Ezra, and as the verse contains some forty words the collocation is only noteworthy because it occurred without previous design.

Red Blood Wins.

Clarence E. Hopkins, the Chicago $1000 a week "ad" writer, is reported to have told the Sphinx Club: "There can be no success that is not built up of red blood on the vital force and compelling personality of the man behind it." Some time ago a man in Concord, Mass., without the fame of an "ad" writer and with an income said to have averaged $30 a week, expressed the same idea with a saving of sixteen words, or two agate lines, as follows: "An institution is the lengthened shadow of a man."—[Exchange.

Syrup of Figs and Elixir of Senna

Cleanses the System Effectually; Dispels Colds and Headaches due to Constipation; Acts naturally, acts truly as a Laxative.

Best for Men, Women and Children—Young and Old.

To get its Beneficial Effects Always buy the Genuine which has the full name of the Company

CALIFORNIA FIG SYRUP CO.

by whom it is manufactured, printed on the front of every package.

SOLD BY ALL LEADING DRUGGISTS. one size only, regular price 50¢ per bottle.

Ask your Grocer for

Honolulu Plantation Co's

extra fine dry granulated

SUGAR

If you want an absolutely pure

Cane Sugar

99⅛% Cane Guarantee

Grape-Nuts

for Brains—

Brains make the Man.

"There's a Reason"

THIS HOME PLACE WITH 320 ACRES OF RICH SEDIMENT LAND AT $45 PER ACRE

LAND

The best investment in this Country today is good undeveloped land in California. The population of this State is increasing so rapidly that land values are bound to increase immensely, and, in fact, are now increasing very rapidly. If you are not familiar with this fact go out into any farming district in the State, where the land has been improved; and settled up, ask the present value of the land, then ask what the same land could have been bought for ten years ago. The present value will be from $100.00 to $1000.00 per acre, according to location and improvements. The answer to the second question will probably be that a few years ago it could have been bought for from $15.00 to $50.00 per acre.

There is absolutely no risk in these investments, the production of the land, from hay and grain crops, will pay big interest to the owner, and they increase rapidly in value as the district develops and improves.

We make a specialty of unimproved California lands at low prices.

Here are a few special bargains.

A tract of 962 acres less than fifty miles from Los Angeles, in a beautiful valley, elevation 1100 feet, one and one-half miles from a railroad station, to be sold as follows: 2 160-acre pieces at $40.00 per acre; 1 240-acre piece at $30.00 per acre; and 1 482-acre piece at $15.00 per acre. These are all great bargains and will make you big money.

320 acres, improved, in Kern County, on main line of Santa Fe, half a mile from Station, deep, rich sediment soil, very level, all fenced, 7-room house, bunk houses, large barn, well, small peach orchard, etc. Price $45.00 per acre. Above is photograph of house.

160 acres unimproved, near above, at $30.00 per acre. Also 80 acres at $35.00.

These last described lands are all in the great San Joaquin Valley, are deep, rich, sediment soil, very level, with abundance of water 12 feet from surface.

For full particulars call on

PERCY H. CLARK CO.

311 H. W. Hellman Bldg., 4th and Spring Streets

Members of the Los Angeles Realty Board, and California State Federation

No Cellulose IN Capitol Flour

MADE IN LOS ANGELES

Cellulose is the indigestible element in wheat. But the most careful laboratory tests cannot reveal the slightest trace of this indigestible element in Capitol Flour. Every atom of it is removed in our scientific process of milling.

Every Sack Guaranteed

Capitol Milling Co.

The Times Cook Book

(NO. 3)

Cooking and Other Recipes by Skilled Chefs and Housewives

198 Recipes for Spanish Dishes

88 SOUPS; 199 SALADS; 417 RECIPES FOR BREAD, ROLLS, BISCUITS, BUNS AND THE LIKE; 112 WAYS OF COOKING MEATS; 100 RECIPES FOR PREPARING FOWL AND GAME; 81 FOR FISH AND SHELL-FISH; 196 WAYS OF COOKING VEGETABLES; 250 CAKES; 45 RECIPES FOR COOKIES AND SMALL CAKES; 114 PIES; 160 PUDDINGS; 173 DESSERTS;

115 Recipes for Hygienic Dishes

31 MARMALADES; ALSO INCLUDING INSTRUCTIONS FOR THE USE OF A FIRELESS COOKER, AND MANY POINTERS OF VALUE TO THOSE WHO SEEK THE BEST IN THE PREPARATION OF FOOD.

This compilation is from the 1908 Cooking Contest Conducted by the Los Angeles Times, to which contributions were made by hundreds of the best cooks of California and elsewhere.

Published and For Sale by

The Times-Mirror Co.

Los Angeles, Cal.
AND ALL ITS AGENTS.

Price 25 cents. Postage 5c extra

Talking Machine EASY TERMS
J. B. Brown, Music Co.
648 South Broadway.

Dr. Tom She Bin

Chinese Herb and Tea Company, 711 So. Main St., treats Consumption, Asthma, Catarrh, Rheumatism, Appendicitis, Kidney, Liver and all Female Troubles. Call and investigate. Consultation free. Open day and night.

Alveolar Dentistry

We have a book on our new method of Dentistry which you should read. It's free for the asking. Consultation and examination absolutely free. Call or address

REX DENTAL CO.,
Room 3d Severance Building,
Cor. 6th and Main, Los Angeles.

THE CITY IN BRIEF

Just Waiting!

NEWS AND BUSINESS.

"Pop" May Be There.

A meeting to elect officers for the Ninth Ward Improvement Association will be held tonight at No. 2114 East First street.

Yes, Frank Is Busy.

Frank Wiggins, secretary of the Chamber of Commerce, is in San Francisco making arrangements for the California exhibit at the Alaska-Yukon-Pacific Exposition.

An Old Town Meeting.

The New England Society will hold what it designates an old town meeting at Blanchard Hall the evening of the 9th inst. As this will be the annual gathering, officers will be elected.

Saxophone Concert.

An interesting concert was given last evening in the Y.M.C.A. auditorium by the Colonial Saxophone and male quartette, assisted by Miss Victoria Lynn, accompanist. A well-selected programme was rendered.

Latin-American Harper Club.

The Latin-American Harper Club will hold a public meeting at Garibaldi Hall, No. 746 Date street, Wednesday evening. Speeches will be made in several languages and there will be singing of American national airs.

Lay Campaign Plans.

A campaign meeting of the committee of one hundred which is in charge of the business men's organization will be held at Levy's café Friday evening at 6 o'clock. Plans for the work of the organization, which is opposed to the recall principle, will be made.

Northern Visitors Scatter.

A good many members of the Seattle and Tacoma excursion went to San Diego yesterday for a brief trip. The visitors are beginning to scatter, and most of them will return home in the next few days. Some, however, will remain for several weeks.

Daylight Burglaries.

Two daylight burglaries were reported to the East Side Police Station yesterday. While the family was absent from the home of H. R. Fuhrman, No. 427 South Cummings street, thieves entered through a window and took jewelry worth $28. The home of Mrs. L. Haskins, No. 449 East Avenue 28, was also entered through a window during the afternoon, but nothing was stolen.

A Racy Mock Trial.

An unusual event in the form of a mock trial is to be held in Simpson Auditorium next Monday evening by the young men of the Triangle Club of the Y.M.C.A., the proceeds to be used in adding needed furnishings to their clubroom. Judge Wilbur will preside at the trial, when Arthur Letts, president of the association, will be arraigned on a mock charge of chicken stealing, A. B. Cass appearing as the complaining witness. Deputy Dist.-Atty. McComas will appear as the prosecuting attorney, and George P. Adams for the defense. Many well-known business men and women will be summoned as witnesses and jurymen. General admission tickets are now on sale and the reserved seat sale will begin tomorrow.

FOXHALL KEENE'S SELECTION.

Miss Muriel of Tranby Croft Said to Be Probable Successor to Mrs. Keene.

[BY DIRECT WIRE TO THE TIMES.]

LONDON, March 1.—[Exclusive Dispatch.] Society has been lately coupling the names of Foxhall Keene and Miss Muriel Wilson. Indeed, it is current gossip that as soon as he is divorced from the present Mrs. Keene they will be married.

Miss Wilson, who is a daughter of the famous owner of Tranby Croft, where the noted accarat scandal occurred, is one of the most beautiful and accomplished women in British society. The infatuation seems to have been instantaneous and mutual. At present both are at the Riviera.

Capt. Castulo de la Rocha, commanding the rurales in the Mier district, Sonora, reports the killing of four bandits and the capture of two others in a desperate fight in the mountains.

BREVITIES.

Remember the slogan: "Buy and Boost Home Products." For daily reference, see page 15, of The Times, containing list of wide-awake manufacturers, under the heading "Made in Southern California." You will find there are manufacturers of necessities and luxuries here—manufacturers of things to eat and drink—things for the home, the factory, the office and the farm. Buy them! Try them! There are none better. Buy and Boost, and keep your money at home where it will do you and yours the most good!

Times' Cook Book No. 3 ready today, and until the edition is exhausted, is placed on sale the largest, most elaborate and compreneusive cook book of the series issued by The Times. The 318 recipes for not Spanish and Mexican dishes and the hygienic department are big features of the publication. The recipes brought out by The Times' prize cooking contest, are generally from Southern California housewives and noted chefs. Price 25 cents; by mail 5 cents additional. Address The Times, Los Angeles.

Artificial eyes. Delany's, 309 Spring.

Lewis Single Binder costs more than other 5c cigars. Smokers know why.

Wreden Packing and Provision Company will give special low prices on choice meats this week, 120 S. Main.

Natick House, all meals 25c, except Sunday eve, chicken dinners, 35c. 21 meals $5. Hart Bros., Props.

Dr. W. W. Homan, dentist, removed to 210 Exchange Bldg. Phone A6788.

Dr. H. S. Richardson, osteopathic physician, 720 Grosse Bldg.

Dr. W. I. Severson, moved to 628 Auditorium Bldg. F6846.

For best eye glasses see Logan.

Robt. L. Garrett & Co., Undertakers.
No. 1227 South Flower street. Main 75, F7523.

Alberhill Coal, $8.50 Per Ton.
[illegible] Main 397; F1900.

THE OIL INDUSTRY.

SOURCES FOR BIGGER OUTPUT.

Palmer Well at Santa Maria Added Much.

Wolfskill Gusher, Too, Is a Large Factor.

January Four Thousand Was Small Estimate.

Relative to the criticism by some of the statements as to the existing production of oil as compared with consumption, it may be said positively that the output was enhanced fully 4000 barrels a day in January over December. This is very plain to one who will study the actual field conditions. The great Palmer well began production in the last week of December. It is flowing as much as 4000 barrels a day and more. It added very little to December's average, but it has enormously increased that of January. The great flowing well on the Wolfskill ranch in the Sherman field added about 900 barrels daily to the output of the last ten days or two weeks of the month. A number of minor wells came in at Kern River, Coalinga and elsewhere.

During February there was no decline, but a still further increase, smaller probably than January's, but still a good increase. The Wolfskill and Palmer wells have shown no drop and the Associated added two good wells at McKittrick and one at Coalinga. The last advices were that these were good for 2500 barrels in the aggregate. Such wells as the Lonoak in the Monterey district or other isolated strikes do not figure in any way in this production. Just how these wells have kept up is not known, but they only came in about the middle of the month.

March will show a still further increase and a fairly good one, too, unless all signs fail. The Santa Fé will hardly get very much out of Midway before April but its shipments will add something. The Union as well as the Associated will likely be taking oil from the Palmer gusher and then this will be worked to its full limit, thus adding a few barrels. It is thought that this is good for 2000 or so more. A number of Kern River wells are due to come in.

Now where has the new consumption come from for all this? Last year the output was close to 46,500,000 barrels. Based upon the output of December it would have been greater, 51,830,000. Consumption grew by the opening of new markets late in 1907 and early in 1908, and when the independent agencies shut down there was actual shortage for a time and storage was drawn upon heavily. For the last five or six months there has been no notable increase in the market. Some has come but not in proportion to the production brought in by the new wells.

That big producers realize the condition is shown by the action of the California Oil Fields, Limited, at Coalinga, that laid off several crews the first of the year. It is known that the Limited's output is now 2500 to 3000 a day greater than it was three months ago. Of course, it has a market for its high gravity product that few others have.

Quite certain it is that 1909 will be a great year for the light petroleum producer in California. His goods have a market that the others do not touch. This means the 25 to 33 gravities. The Standard wants this and while others slack work it is rushing operations to the limit. Eleven strings are running on its Coalinga land.

During January, Coalinga produced 1,067,950 barrels. In August it yielded 983,700. The increase in five months is 84,250 or 2709 barrels a day in round numbers. There were 414 producing wells and 114 drilling at midnight, January 31.

Inspection Bill Dead.

C. A. Blackmar, city oil inspector, has returned from Sacramento, where he went to fight the Flavelle oil inspection bill, and he says he thinks all chance of its passing is now gone. It required hard work to kill it, but the oil men of the entire State were stirred as never before at the ruin that threatened them. The bill will be watched until adjournment by the representatives from the oil districts.

New Midway Concern.

The Alvarado Oil Company, a close corporation, has purchased a complete standard rigging and will start drilling on 15-32-23 in the Midway field just as soon as the derrick can be erected and rig installed.

The company has leased eighty acres from the Jade Oil Company and work will be in charge of Tom Jennings. Mr. Jennings has been engaged in drilling wells in California for the past eighteen years. He has been in Los Angeles several days buying an outfit. L. H. Mitchell, Dr. W. McCullough and W. Ballard are interested in the new company which will put its own money into the work.

CELEBRATE REPRIEVE.

The Young Men's Forum, an organization of colored men, celebrated with a banquet last evening at Dawson's café the reprieve by Gov. Gillett of the death sentence against Edward Silver to life imprisonment. There were 120 covers laid, and Attorneys John D. Pitts and Charles F. Darden, both of whom made addresses, were the guests of honor. T. A. Cole was toastmaster, and others who spoke were J. L. Edmunds, Col. Allen Allensworth, Rev. G. McCoy, Dr. Hugh Cummings and others.

LION IMPERILS THE POPE.

Vatican Beast Escapes from Cage and Is Captured at Entrance to Shrine.

[BY DIRECT WIRE TO THE TIMES.]

ROME, March 1.—[Exclusive Dispatch.] An authoritative story from the Vatican today says that while the Pope was at prayer in the Lourdes shrine Friday, a lion which had escaped from its cage in the Vatican approached the entrance to the shrine, and was prevented from entering by guards, who captured the beast after preparing to shoot it with rifles.

When the Pope was told of the danger that confronted him, he laughed and said:

"Even the beasts living in the Vatican must have absorbed some of its atmosphere and longed for freedom. But I don't believe they would have eaten meat on the first Friday in Lent."

The Pope, who has been suffering from a cold, is much better today. He is still somewhat hoarse, and while he is not obliged to remain in bed, his physicians insist that he shall not yet resume his audiences.

Dogs—Do You Want One Free?

All breeds, full blooded dogs, by paying $2 license free. Animal shelter, 20th and Santa Fe ave. F5207. Main 955.

Smart Autumn Hand Bags At 20% Under Wholesale

Advance samples—the very swellest styles of the moment. All the popular, high grade leathers are represented. Pigskin, seal, walrus, alligator, etc. We got them at a snap and we'll sell them at the maker's prices.

We'll Call for that Broken Clock—and Fix It—At Small Cost

Geneva Watch & Optical Co.
305 SOUTH BROADWAY

Peerless Brand Olive Oil...
40c and 70c bottles. Our own brand of native pure olive oil. Try a bottle.
SO. CALIFORNIA WINE CO.
Phones Ex. 16; Main 332.
518 S. Main Street.
744 S. Spring Street.

"The Exclusive Specialty House"
Myer Siegel & Co.
251-255 So. BROADWAY

Women's Suits
Present $40.00 Values
At $32.50

Excellent selection to be had today, and you actually save $7.50 if you choose one of these today. Many swell ladies chose theirs yesterday. If you were not one of 'em, then today is your opportunity.

French Serge and French Cloth

in all the leading new shades. Suits in every new fashion for Spring and Summer—the fabrics are of light weight and lined with messaline—the skirts in latest high-bodice effect.

These suits are finished "en-Custom" when the charge would be $65.00. Here the special price is

$32.50

"Siegel's for Women's and Children's Wear"

VITAL RECORD { BIRTHS. DEATHS. MARRIAGES. DIVORCE.

In Memoriam.

[Under this caption The Times will accept for publication, at its regular rate of 25 cents per line, anniversary notices in commemoration of deaths.]

Deaths.

BRACKETT. Died at Sierra Madre, March 1, Edgar, 18 years 5 months, only son of Mr. and Mrs. J. B. Brackett of Imperial, Cal. Funeral Johnson & Connell chapel, San Diego, Saturday, March 6.

BROWNE. In this city February 28, Charles H. Browne, aged 58. Funeral from the chapel of Pierce Bros. & Co., today at 1 p.m.

SLOAN. At her late home, 314 North Cummings street, February 28, Mrs. S. R. Sloan, aged 74 years. Funeral from the residence, Wednesday, March 2, at 3 p.m. Interment, Rosedale.

FRAZIER. In this city, Silas Frazier, aged 75 years. Remains at Sutch's funeral chapel, 342 Figueroa street. Funeral notice later.

TEBEL. In Chicago, February 27, Mrs. Fredrick L. Tebel of Milwaukee, mother of Mrs. Leonard D. Sivyer and grandmother of Mrs. John N. Drummond of Los Angeles.

PULLMAN. At 200 South Avenue 21, February 28, 1909, George Pullman, beloved husband of Henrietta Pullman and father of Mrs. S. Richter, Mrs. J. A. Dorrad, a native of Germany, aged 82 years 1 month 16 days. Funeral from German Church, Twelfth and Hope street, at 2 p.m., Tuesday, March 2. Friends invited to attend. Interment, Evergreen Cemetery.

PRICE. In this city, February 28, Dr. Samuel C. Price, aged 70 years. Funeral from the chapel of Robert L. Garrett & Co., today at 2 p.m.

HARDY. In Elsinore, Cal., February 28, John A. Hardy of Cleveland, O., and Denver, Colo., aged 43 years, a native of Manchester, Eng., beloved husband of Dolly Bell Hardy. Burial services in Elsinore at 2:30 p.m. Sunday, cremation in Los Angeles Monday. (Cleveland and Denver papers please copy.)

VIALL. At Las Casitas, February 28, 1909, Delia C. Viall, wife of George Viall, and daughter of the late Dr. W. H. Atkinson, mother of Mrs. Robert B. Evans and Y. Frederick Viall. Funeral private, March 2, at 2 p.m., from parlors of Ives-Warren-Salisbury Co. (New York City papers please copy.)

PILKINGTON. At 218 North Cummings street, March 1, 1909, William H. Pilkington, aged 63 years. Funeral services will be held at the Boyle Heights Methodist Church, Chicago street, Wednesday at 2 o'clock. Friends invited. Interment, Evergreen.

Marriages.

ATCHINSON-MITCHELL. William A. Atchinson, aged 79, a native of New York, and Mary Mitchell, aged 48, a native of Michigan; both residents of Santelle.

DILLENBAUGH-HALL. John F. Dilenbaugh, aged 60, a native of Pennsylvania, and Frances L. Hall, aged 58, a native of Ohio; both residents of Long Beach.

DUNTON-DUNTON. James M. Dunton, aged 43, a native of Maine and a resident of Los Angeles, and Clara L. Dunton, aged 54, a native of Maine and a resident of Tuscarora.

POSCH-ROOKLEDGE. John Posch, aged 33, a native of Minnesota and a resident of San Fernando, and Hazel Rookledge, aged 22, a native of Canada and a resident of Los Angeles.

BOWEN-WOODGER. William A. Bowen, and Eleanor Woodger, aged 46, a native of Louisiana; both residents of Sierra Madre.

THOMPSON-HULL. Jesse C. Thompson, aged 46, a native of Vermont, and Nellie I. Hull, aged 34, a native of New York; both residents of Los Angeles.

BRIGHT-BURNS. Thatcher L. Bright, aged 28, a native of Indiana, and a resident of Sunset, Nevada, and Eunice P. Burns, aged 18, a native of Colorado and a resident of Los Angeles.

BENTON-JOHNSON. Napoleon Benton, aged 55, a native of Louisiana, and Ella Johnson, aged 42, a native of Georgia; both residents of Los Angeles.

BRADEN-MAIER. Henry W. Braden, aged 41, a native of Michigan, and Bertha Maier, aged 40, a native of Germany; both residents of Pasadena.

RODRIGUEZ-MORENO. Joaquin Rodriguez, aged 21, a native of Mexico, and Ednarda Moreno, aged 18, a native of Mexico; both residents of Los Angeles.

GOODEN-WHITE. Rawlson G. Gooden, aged 23, a native of Ohio, and Florence P. White, aged 16, a native of Nebraska; both residents of Los Angeles.

WILLIAMS-EBY. Thurman H. Williams, aged 21, a native of Indiana, and Venice Eby, aged 18, a native of Missouri; both residents of Lordsburg.

THORNTON-WALKER. Clark C. Thornton, aged 25, a native of Kansas, and Ella Walker, aged 31, a native of Illinois; both residents of Los Angeles.

ELLENOR-ELLIS. Harry F. Ellenor, aged 21, a native of Illinois, and Olive N. Ellis, aged 19, a native of Nebraska; both residents of Los Angeles.

HATCH-DWIRE. Fred W. Hatch, aged 32, a native of Illinois and a resident of Chicago, and Nellie G. Dwire, aged 28, a native of Iowa and a resident of Hollywood.

REED-CREGIER. Lee C. Reed, aged 21, a native of Kansas, and Hannah C. Cregier, aged 19, a native of California; both residents of Pasadena.

Divorce.

SUITS. Pearl M. Thompson against John R. Thompson, Marie C. Croft against John R. Croft, Alvina L. Weaver against William J. Weaver, Charlotte G. Whiting against Clifford T. Whiting, Minnie B. Jones against Frank T. Jones, Agda S. Peckham against George C. Peckham, Myrtle Boozan against Richard Boozan.

DECREES. Estella Lukenbill against Joseph H. Lukenbill, desertion; Valvalee McDonald against R. D. McDonald, extreme cruelty; Florence Mary Anderson against Charles J. Anderson, desertion; Grace Bennett against John E. Bennett, desertion.

Card of Thanks.

Mr. C. H. Howard and family wish to thank their friends and particularly the schoolmates of Harold, for the sympathy and kindness shown in their recent bereavement, and for the many beautiful floral offerings.

MEMBERS of Golden State Lodge, No. 358, F. & A. M., will assemble at Masonic Temple, at 1:30 o'clock p.m., sharp, March 2, for the purpose of conducting the funeral of Brother, Charles H. Browne, a member of Saint John's Lodge, No. 1, F. & A. M., of Stillwater, Minn.

P. W. GARN, Secretary.

Connell Co., Funeral Directors.
1661 South Grand ave., Sunset Main 8453. Home F8453. All modern conveniences; expert embalmers. Mrs. Connell personally superintends all care of women and children and arrangements for funeral service.

Booth & Boylson Company,
Funeral Directors, 1147 So. Flower St. Phones F1349; Broadway 3422. E. E. Bostwick, Charles C. Crawford. Hereafter Mr. Bostwick and Mr. Crawford will be found at the office of the Booth & Boylson Company.

Peck & Chase Co., Undertakers.
Removed to their new building, 1213 south Figueroa st. Phones Main 61, 65727.

Pretty Hair Is made so by our scientific shampooing, scalp treatment and knowledge of hairdressing. Shampoo 50c.
THE BENNETT TOILET PARLORS
N.E. Cor. Fifth and Spring.

Hot lunches from 11:30 to 2. Delicious, light, satisfying. Prices lower than you would expect. Very superior coffee.
Christopher's
241 South Spring Street

BLACKBURN'S STAY-ON GLASSES SAFETY
Glasses Fitted $1.50 Up
Improved Stay-on Glasses are the best. Put them on with one hand. Dr. Blackburn has charge of our optical department and will be pleased to show you.
THE WHITLEY JEWELRY CO.,
347 So. Broadway.

M. Goldsten
THE TAILOR
324 South Spring St. 2 Stores 248 South Broadway

COAL
CLARK BROS.

Human Hair SWITCH . . $5
Weaver-Jackson Co.
443 South Broadway

Drug Prices
Strike bottom this week.
BOSWELL & NOYES,
Third and Broadway.

Cemeteries.

INGLEWOOD PARK CEMETERY
Two miles outside the city limits, on the Los Angeles and Redondo Ry.; 300 acres of perfect land with improvements outclassing any cemetery on the Coast.
207 S. Broadway, Room 202. Phones—F3303; Main 4659. Supt. Phone A9593.

Rosedale Cemetery
An Endowed Memorial Park noted for its natural beauty; Endowment Fund for perpetual care, over $250,000; modern Receiving Vault, Chapel, Crematory and Columbarium; accessible. City office, suite 305-306 Pacific Bldg., N.E. cor. 3rd and Hill sts.; phone Main 909, A9162. Cemetery office, 1831 W. Washington st.; phones 72858, West 80.

Forest Lawn Cemetery
Natural rolling lawns and beautiful trees has made this the ideal cemetery. Perpetual care plan—eighteen minutes from Los Angeles on the Glendale car line.
Call at offices 324 Wright & Callender Building for free transportation. Phones Sunset Main 5463, Home F3264.

Hollywood Cemetery
Modern Beautiful Select
—NEW OFFICES—
205 Homer Laughlin Bldg.
315 So. Broadway.
Home A1131; Sunset Main 301.

Evergreen Cemetery
Boyle Heights near city limits. Operated under perpetual charter from Los Angeles city. Modern chapel and crematory.
Office 339 Broadbury Building.
Phones Main 652; A7511.
Cemetery—Home 41083; Boyle 9.

SPECIAL—REGULAR $1.00 "R. & G." "TAPERING WAIST" CORSETS—79c.

GREAT UNDERPRICED PURCHASE OF WANTED SUMMER SILKS WORTH $1.35 TO $1.75—72c.
Beautiful spring and summer silk in all the wanted weaves and latest colors, including satin faced Taffetas, Messalines, Peau de Cygnes, Burmahs and Punjahs, in self-colored and two-toned stripe checks, plaid and Jacquard effects, 19 to 22-inch widths; worth $1.35 to $1.75 a yard; as a great special for a yard, 72c. (Main Floor, middle of center aisle.)

THE DAYLIGHT STORE SUNSET M 7021 HOME 10132
Jacoby Bros.
331-333-335 South Broadway.
"SOMETHING NEW EVERY DAY."

$20 Over 1000 Women's and Misses' Suits on Sale $20
TUESDAY ON OUR GREATER THIRD FLOOR

Tailored Cloth Suits, Tailored Linen Suits, Lingerie Dresses, Silk Dresses, Linen and Cloth Sample Suits

$20 Values in This Great One-Price Sale: $26.75, $28.75, $33.75, $36.75, $38.75, $44.75. Some Slightly Mussed Sample Suits Higher. **$20**

Blizzards, Snow Storms, Tornadoes and General Weather Inclemency throughout the Eastern and Middle Western States are responsible for this great sale. Thousands of garments were canceled by over enthusiastic early buyers in New York market, owing to the prolonged and severe winter. The manufacturers' eyes (like everyone's) are always on California, the land of sunshine. Our acceptance of their offers to our New York buyer of these beautiful suits at 25 per cent., 33 1-3 per cent. and often 50 per cent. reduction is the result. "As We Buy So We Sell."

Extra Size Undermuslins
In our new undermuslin section you'll find a complete line of extra size garments. Gowns ranging in price from $1.50 to $3.50; extra sizes skirts, $2.00 to $3.50; extra size drawers, 50c to $2.00; extra size corset covers, 50c to $1.00; extra size short skirts, 75c to $1.50.
(Second Floor, Center Aisle, Arcade.)

PRICES JUST A LITTLE LESS THAN ELSEWHERE—SPRING'S NEWEST WASH GOODS
15c DRESS GINGHAMS 12½c—Amoskeag "A. F. C." Dress Gingham, new patterns in side bands, stripes, checks and broken plaids in very effective combination of colors. Regular 15c value 12½c a yard.
15c PERCALES 10c—36-inch Percales, dark and light colors, best of material in dots, figures, stripes and checks. 15c value for 10c a yard.
20c NEW CRINKLED CREPE 15c—A material desirable for house or street wear, in stripes, brown, blue and pink colorings. Needs no ironing. 20c values 15c a yard.

Mail Orders Are filled here with promptness and accuracy.

VILLE DE PARIS
317-325 SO. BROADWAY 314-322 SO. HILL STREET
A. FUSENOT CO.

Patterns The April styles in Pictorial Review Patterns are ready.

Latest Ideas in
Spring Jackets and Coats
From $17.50 to $35.00

Our new showing of Spring Coats bears the season's stamp of correctness. Every garment is full of the magnetism of new style and has those smart touches and graceful lines so essential in high-grade goods.

The line embraces 34, 36, 38-inch coats in—

Plain and Fancy Coverts,
Including the celebrated,
Worombo Coverts

They are faultlessly lined with either silk serge, satins or taffeta silks.

If you are anticipating the purchase of a jacket, Today will be an opportune time to select it.

Lingerie Waists
At $5.00 Each

The more exacting your taste the more you will appreciate these superior styles in lingerie waists. Among the many styles are the dotted Swiss waists, trimmed with embroidered filet bands; and tucked models made of Anglaise embroidery. Every one is distinctively modish—make it a point to see them today.

French Lingerie
Hand Made and Hand Embroidered
At 1/3 Less Than Regular

Notwithstanding the enormous amount sold Monday the lines are still in splendid condition, and

The Sale will be Continued Today

You will be astonished at the great saving on these beautiful hand embroidered garments. Including Gowns, Corset Covers, Drawers, Combinations and Chemises.

POLO - GOLF - TENNIS
a few of the amusements at
Coronado
Just across the Bay from San Diego.
Hotel del Coronado with its refined society has made this the most popular resort on the Pacific Coast.
The even climate means every day out-of-doors.
Our folders tell.
Train leaves for San Diego 8:55 a. m., 2:05 p. m., 11:55 p. m.
$5.00 Round Trip.
E. W. McGee, General Agent, 334 S. Spring St.

NATIONAL TAILORS FROM ATLANTIC TO PACIFIC
504 SOUTH BROADWAY

SCOTT'S Oxzema SALVE 50c Large Jar
Instantly relieves and cures all chronic skin diseases. Recommended by physicians. SUN DRUG CO.'S STORES.

The Sunset Portable Building
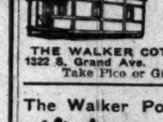
NO USE PAYING RENT
When you can have a nice cottage of your own, finished inside with tinted plaster boards.
Price $165.00.
THE WALKER COTTAGE CO., (Inc.)
1322 S. Grand Ave. Phone Main 7[illegible]
Take Pico or Grand Ave. car.

The Walker Portable Cottage

Made in Los Angeles
New Location [illegible] Grand
Near P. O. Or write J. A. WALKER, inventor and patentee, Box 1272, Los Angeles, Cal. Phone [illegible]
The Portable Cottage Co., Inc.

II. Editorial Section
LOCAL SHEET: 14 PAGES

Los Angeles Daily Times

California del Sur.
CITY AND COUNTRY

XXVIIITH YEAR. TUESDAY MORNING, MARCH 2, 1909. On All News Stands, Trains and Streets. 5 CENTS.

N. B. Blackstone Co.
318-320-322 S. BROADWAY DRY GOODS 314-316 S. HILL ST.

EAST SIDE OF BROADWAY BETWEEN THIRD AND FOURTH STS.

$45 TO $65 TAILORED SUITS AT $25.

TODAY WE WILL CLOSE OUT FIFTY FAULTLESSLY TAILORED SUITS AT AN AVERAGE OF HALF PRICE. IT'S THE REMAINDER OF OUR FALL AND WINTER STOCK OF STREET SUITS OF THE BETTER GRADES.

$45.00, $50.00, $58.00 AND $65.00 SUITS, FIFTY OF THEM, CHOICE.....$25
—Second Floor—

NOVELTY CREPES FOR WAISTS.

PLAIN WHITE WASHABLE CREPE CLOTH IN A HALF DOZEN NEW STYLES.

20c, 25c and 30c yd.

FANCY WOVEN WHITE CREPES IN NOVELTY STRIPES, SHADOW STRIPE AND PLAID COMBINATIONS; THIN SHEER FABRICS.

60c to 75c yd.

WHITE CREPES WITH COLORED STRIPES AN INCH WIDE, DECIDED NOVELTIES FOR WAISTS.

60c yd.
—Main Floor—

CHILDREN'S UNDERWEAR FOR SPRING 25c.

THE LINE OF CHILDREN'S UNDERWEAR WE FEATURE TODAY IS ABOVE THE AVERAGE IN EVERY RESPECT—FIT, FINISH AND WEAR.

CHILDREN'S VESTS
High neck and long or short sleeves; or low neck, no sleeves; each.....25c

CHILDREN'S PANTS
To match the vests; knee or ankle lengths, plain or lace trimmed.....25c

WOMEN'S "MERODE" UNION SUITS 75c.

PERFECT FITTING HAND FINISHED "MERODE" UNION SUITS IN HIGH NECK AND LONG OR SHORT SLEEVES, OR LOW NECK AND NO SLEEVES. WEIGHTS FOR PRESENT WEAR. 75c.
—Main Floor—

BEAUTIFUL COLORED EMBROIDERIES.

BANDS AND EDGES IN ALL WIDTHS WITH ALLOVERS TO MATCH. THE MOST EXTRAORDINARY COLLECTION OF COLORED EMBROIDERIES WE'VE SEEN.

Browns, greens and old rose, Persians and beautiful two and three-color effects. Edges and bands.

Up from $1.00 yd.
—Main Floor—

DO YOU KNOW THAT OUR
DRAPERY DEPARTMENT
DOES UPHOLSTERY WORK OF ALL KINDS, RECOVERS DOWN COMFORTERS, MAKES SPECIAL SIZED COMFORTS TO ORDER.

MAKES CUSHIONS AND MATTRESSES TO ORDER, MAKES UP SHIRT WAIST BOXES COVERED WITH MATERIALS TO MATCH YOUR COLOR SCHEME!
—Fourth Floor—

VICTOR - VICTROLA

The General Shortage Continues But We Are Able to Meet All Demands.

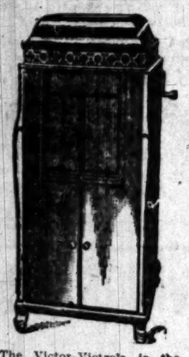

Realizing the enormous demand for Victor-Victrolas, and the apparent inability of the Victor Company to supply it, we early ordered a very large shipment of these goods. As a result we are the only house able to supply them at the present time. If you have any idea of purchasing a Victrola, the Victor Co.'s finest product, we advise immediate action, as our large stock cannot last long under the present heavy demand.

We are notified that no more of the $250 Victrolas (Louis XV, gold mounted) will be made. Of these we have a few—after they are gone it will be impossible to obtain more at any price. Easy terms if desired.

The Victor-Victrola is the Victor Talking Machine in its most artistic form. The horn is eliminated and all mechanism hidden from view. The music comes through the small folding doors, which, by opening or closing regulates the volume. Priced at $200 upwards. Terms.

Victor Double-Face Records

The Victor Co. has issued several hundred double-face records (that is, records on both sides of the disc.) The series is being added to each month with selections by the most popular singers and players. Prices are: 10-inch, 75c; 12-inch, $1. Single face records are priced at 60c for the 10-inch size and $1 for the 12-inch. Ample stock at this store.

Free Victor Recital Thursday at 3 O'Clock

Geo. J. Birkel Company
Steinway, Cecilian and Victor Dealers
345-7 SOUTH SPRING STREET

Chas. Levy & Son

Tailors and Designers 448 S. Spring

OUR new Spring Fabrics are now ready—fine Imported Worsteds, Tweeds, Cheviots, Homespuns and Unfinished Worsteds in fresh Spring colorings, the very newest ideas produced. If you are fastidious in your dress we're ready for you—with the fabric, the coloring and the pattern that will appeal to you. And ready to make it up smartly—into a suit that will satisfy you, and meet fashion's requirements, too. Suits for the conservative man, and for the man who dresses right up to the mark. $40 to $65.

TWO SEWING MACHINES
Store Fixtures For Sale Cheap.
DU BOIS & DAVIDSON FURNITURE COMPANY
812-814 West 6th St.

Garden Tools
CANFIELD HARDWARE CO.
537-539 South Broadway

ALL IN.

HIS GREATEST RACE RUN, "LUCKY" LOSES.

Life the Stake and Death the Winner in Wonderful Struggle.

End Comes to Baldwin in Mansion at Santa Anita After Critical Sickness of Nearly a Month, and Hard Fight Against Overwhelming Odds—Graphic Account of Turfman's Picturesque Career.

SURROUNDED by his immediate family, E. J. Baldwin, known throughout the world as "Lucky," died at his home on the Santa Anita ranch, at 6:45 o'clock yesterday morning. Just as the famous millionaire turfman passed away, the watch held by Dr. John W. Trueworthy, the physician who had helped him fight off the grim destroyer for so many weeks, came to a full stop.

The room had been so quiet that every one noted the ceasing of the watch's ticking, and as they looked inquiringly at the physician, he inclined his head toward the deathbed, and then dropped the lifeless wrist, which he had been holding for nearly an hour. Dr. Trueworthy explained this phenomenon afterward by saying that he had forgotten to wind his watch the night before, but he was very much mystified as to why it should have stopped at the exact instant that he felt Baldwin's last heartbeat.

The end had been momentarily expected for eighteen hours, and the entire family spent a sleepless night. Baldwin was unconscious all night, and shortly after daylight it was whispered about that the end had come.

Gathered around the deathbed were those who had been nearest to him during the last twenty years of his life. Anita McClaughry, Baldwin's favorite daughter, knelt at the foot, while Dr. Trueworthy stood near the head. Standing in a semi-circle around the room were Mrs. E. J. Baldwin, nee Bennett; Clara Stocker, the eldest daughter; A. H. Unruh, Baldwin's business manager and first brother-in-law; Miss E. Eleanor Blackburn, and Miss Lizzie Husky, nurses. Near the door were J. A. McClaughry, H. C. Cross, the artist, who has painted so many pictures for Baldwin; William Tucker, foreman of Santa Anita ranch, and Mr. and Mrs. Rush, the latter Baldwin's only niece, from Puente, who arrived at the ranch just in time to see Baldwin alive.

Any disagreement or unfriendliness that may have existed between the relatives before Baldwin's death was forgotten yesterday, and all seemed to be on very good terms.

The cause of death, according to Dr. Trueworthy, was arterio sclerosis, complicated with cerebral and cardiac affections. This means a thickening and hardening of the arteries, accompanied by heart and mental complications.

Arrangements for the funeral have been made with Cunningham & O'Connor. The body will be embalmed, and will lie in state in the "Cottage" on Santa Anita ranch today. There is a chance that it may be kept there two days, otherwise it will be taken to San Francisco tonight on a special train, and buried by the side of Baldwin's first wife.

Racing will be suspended at Santa Anita today in honor of the memory of Baldwin, who not only built this track, but has owned some of the most famous race roses in the world.

THE LAST SICKNESS.

Baldwin was taken seriously sick on the afternoon of February 2. He had a sinking spell the next morning which nearly resulted in his death at that time, but he rallied, and from that time forward made a gallant fight.

The real beginning of his last illness dates back to the first of the year, when he had a severe attack of influenza. This left his nervous system in a weakened condition, and he was unable to ward off a chronic asthmatic ailment, which was accompanied by heart complications, and Baldwin failed rapidly.

He was determined to get over this attack without the aid of his physician, and Dr. Trueworthy was not called until the morning after. Then began the long struggle for life.

Baldwin had a sinking spell on an average of every other day, but always responded well to treatment. He realized that his condition was serious, but was determined that he would not die.

Speaking of Baldwin's physical condition prior to his death, Dr. Trueworthy said:

"He is like an old, worn-out clock. He keeps going, but about everything is just ready to stop. His heart reminds me of an old pump, only the pump might be repaired, while the heart must be left alone. The valves are worn out, and pretty soon it is going to stop pumping altogether. His asthmatic ailment is not very serious in itself, but the faulty heart makes it very dangerous."

When Baldwin became sick Mrs. Baldwin was in Sacramento on business, and she did not know of "Lucky's" distress until she returned, two days later. Then she hurried to his bedside. She was not a constant attendant, owing to friction between her and other members of the family present, but she hurried out to the ranch from her home in the Hotel Alexandria every time his condition was reported worse.

Several times, when Baldwin's condition became very critical, Dr. Trueworthy called Dr. W. M. Lewis in consultation. Both physicians marveled at the constitution of the man, as he seemed at the point of death many times before the end finally came.

ESTATE TWENTY MILLIONS.

Lucky Baldwin's estate is worth $20,000,000, according to a statement made yesterday by his business manager, A. H. Unruh. This is the largest estate ever probated in Southern California.

Knowing that there would be an attempt to break any will that he might make, Baldwin had his attorney, Bradner W. Lee, draw a document that would be sure to meet every possible legal requirement. This was executed several months ago, while the old man's mind was still perfectly clear, and the most painstaking care was taken.

When seen yesterday, Attorney Lee declined to discuss the contents of the will, but stated that it would be filed some time today. He said, however, that the document provides for an equitable division of all the property.

From one who has seen the will it is learned that it allows Mrs. Baldwin more of the estate than would be hers under a court division, and provides for all of the legal heirs.

ANOTHER MYSTERY.

Richard Coe Alden of Brooklyn, a friend of Baldwin during his youth, sent the following telegram to Rev. Dr. Charles Edward Locke, pastor of the First Methodist Church: "Go pray with dying Lucky Baldwin. Reveal Christ's wondrous love. Tenderest sympathies to Clara, Jennie and Gus." This message arrived too late, for "Lucky" was too far gone to receive Dr. Locke, and not in a condition to be asked questions concerning his youth. Thus a mystery had developed, for no one here can remember any member of the Baldwin family by the name of Jennie or Gus.

There is a blanket mortgage against the Baldwin estate for about $1,500,000, held by the Hibernia Savings Bank of San Francisco.

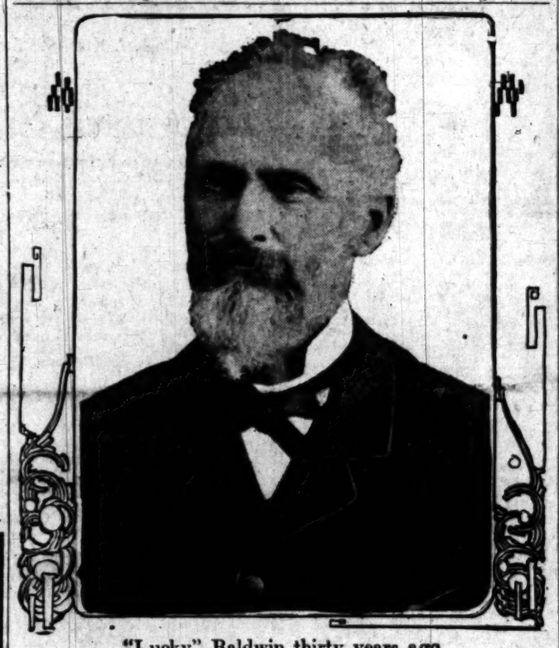

"Lucky" Baldwin thirty years ago.

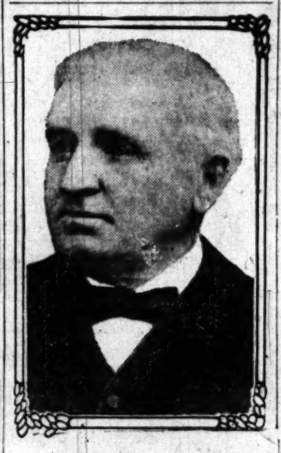

Alex. Macavee,

Baldwin's business manager when he began to get rich, and the man to whom "Lucky" owed credit for much of his fortune.

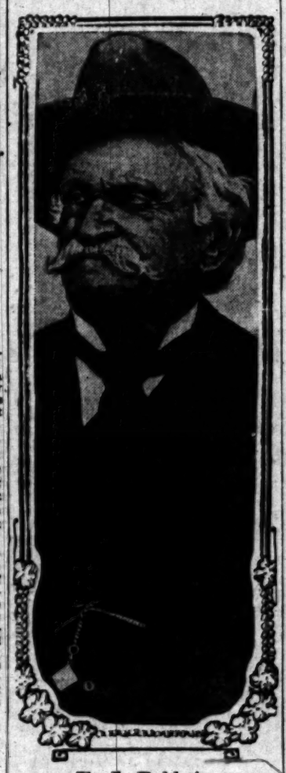

E. J. Baldwin,
from the last and best photograph.

LIKE FICTION.

"LUCKY'S" LIFE A FAIRY TALE.

ROVING PIONEER BUILDS UP A RICH PRINCIPALITY.

Story of How Traveling Photographer Came West in an Ox Cart, Fought Indians and Sold Notions. Then Everything He Touched Seemed to Turn to Gold.

The story of E. J. Baldwin's life, in detail, would come as near as that of any other man, not a politician, to being a study of the growth of California, from the days of its admission to the Union to the present. Baldwin, from the time of his arrival in San Francisco, nearly fifty years ago, kept pace with the progress of business in the land of gold. An energetic business man, a shrewd speculator and yet a famous sport, he never let dissipation stand in his way. He was not a smoker, and he did not drink to excess.

His sporting proclivities led him to deal with fast horses, but he made money out of them. His love of gambling he curbed by tact and insight. Every deal he had a finger in seemed to turn to gold, and this gave him the cognomen of "Lucky," which stuck to him throughout his career. He was lucky in placing investments and lucky in getting out of scrapes. Friends who failed on all sides of him would hear of how he made money out of their ruins, or escaped the net that dragged them down. "Lucky" Baldwin he soon became known from one end of California to the other.

Baldwin was born on a farm about six miles outside of Hamilton, Ill., and was reared in Indiana. He acquired a common-school education, but on account of his roving disposition he learned no trade. During his early youth he worked as a traveling huckster. He also picked up photography by the old daguerrotype process. He married in Indiana, and then went to Racine, Wis., where he engaged in the grocery business.

ACROSS THE PLAINS.

There are many conflicting tales about Baldwin's early life, but these details are related from the reminiscences of Maj. D. A. Shaw, who commanded the expedition with which "Lucky" crossed the plains in 1850. Maj. Shaw and Baldwin were constant friends, and the former says that he knows the following account of the trip West to be correct:

Four years after the gold excitement began, Baldwin organized a party and started, accompanied by his wife and daughter, Clara, then 5 years old. There were three wagons in the party, the one belonging to Baldwin being loaded with liquors, cigars and groceries.

At Des Moines, Baldwin's party met that commanded by Maj. Shaw, and they proceeded together to Council Bluffs, the last village before the long trip across the Rocky Mountains.

A company of thirty wagons and sixty men was organized there. Maj. Shaw was elected captain, he being the only man who had made the trip before.

At that time the Mormons reigned supreme in Utah, where they had settled in 1847. As he had planned, Baldwin sold all his stock of goods save what he needed for his party, to the Mormons at fabulous prices. He had brought with him only what he knew the settlers needed.

In Utah, the party divided into three sections, because it was a dry year and feed was scarce, and each proceeded to California by a different route. Eighteen persons were in Baldwin's party, with four wagons and thirty-two horses.

After selling to the Mormons, the party moved on, and on June 23, 1853, they discovered, as they believed, the reason the Mormons had been so willing to pay ridiculous prices for the goods. On this date, as the four schooners were passing through the Wasatch Mountains, they were attacked by a band of Ute Indians. It was right alongside the Humboldt River, not far from where the famous

(Continued on Eighth Page.)

LAW'S PINCH.

ROBBER BAND ALL IN TANKS.

So Think the Police About Youthful Trio.

Juvenile Highwaymen Tell About Operations.

Make Crooked Plans Behind Prison Walls.

With the arrest of Clyde R. Gribble, Charles Savoy and Frank Williams on charges of highway robbery, the police believe that all the members of the notorious "tenderloin" gang are now in custody.

According to their confessions these young men have been preying on Japanese and Mexicans who frequented the streets of the shadowy section.

At night they sneaked about the district looking for easy victims while in the daytime they entered houses in the course of construction and stole tools.

Their operations in Los Angeles, covering a period of more than two months, netted them but little, because of the fact that they were unable to sell much of their plunder.

They made all their plans behind the prison walls. The eldest is 20 years of age, while the other two are 19 years. They were paroled from the State school at Ione a short time ago and even then had made arrangements to carry on highway robberies.

Williams, the third member of the gang, is a negro. He was not allowed to handle any of the money and was not taken into the confidence of the other members. He was a utility man and acted as lookout while his partners took charge of the more dangerous work of sticking up the victim.

Their plans had been made along the lines of the Garwood gang but they learned early that Japanese offered the best source of easy money. They acted accordingly.

Before they had been out of Ione a week they had secured cheap rooms in Los Angeles boarding-houses. They made a pretense of trying to get work and then settled down to completing their plans for robbery.

The police have no idea how many crimes the men committed. They have confessed to three highway robberies and a great number of tool thefts, but these confessions were obtained only after severe sweating and, unless they admit other crimes, the officers will probably never know of how many they have been guilty.

The robbery of a Japanese at Fourth and Wall streets on the night of February 16 netted but a small sum. The little yellow man was scared half out of his wits when one of the men flashed a revolver in his face. They secured a nickel-plated watch and 20 cents from him.

On North Vine street, later in the evening, they held-up another Japanese and secured a gold watch and 25 cents.

The third robbery occurred on the night of February 20. Finding that there were many Japanese on North Vine street the highwaymen chose a convenient spot and waited. Experience had taught them to select well dressed orientals and when a likely looking victim appeared he was ordered to put up his hands. He was robbed of $20.

According to the confession of the men, Gribble always held the gun, Savoy searched the victims, and Williams took a position a short distance away and acted as lookout.

After several reports had been received at the police station, Detectives Hosick, Zeigler, Ingram and Carroll began to watch the trio and the men were arrested, one at a time, at their lodging-houses.

WANTS TO BE SHOWN.

Doubting Minister at a Meeting Calls Upon Divine Healing Advocates to Demonstrate.

At the meeting of the Christian ministers yesterday there was an animated discussion of divine healing. The subject was brought up by an address by Rev. S. T. Martin of Santa Barbara, who declared that the church is not living up to its privileges in that respect. Said the speaker:

"The doctrine of divine healing is part of the apostolic message; healing of the body must be restored to its rightful place, and when it is the church will thrill again with its old-time sense of power. In the deluge of drugs that has swept over the world, hardly more have been saved than in the ancient deluge."

In the discussion that followed, Rev. W. H. Martin of Whittier wanted a "demonstration." He called upon those who advocate divine healing to cure the sick and the cripples, who were at that moment sitting in the congregation. He said that "Emmanuelism" is better than the others, but not the best.

THREE SCHEDULED.

Basketball Will Be the Feature Tonight at the Y.M.C.A. Gymnasium.

Three basketball games are scheduled to be played at the Y.M.C.A. gymnasium tonight, the feature contest being between the Orange Y.M.C.A. five and the Los Angeles association team. The winner of the game will represent Southern California in the Y.M.C.A. State championships to be held in San Francisco Saturday night, and the contest promises to be one of the best exhibitions ever played on a local court.

The Orange aggregation has defeated the representative teams of the southern counties and has a record of some very creditable victories. The Los Angeles five has taken all the games in the try-out series, and the elimination schedule has at last narrowed down to the final contest with the Orange team. The line-up of the local team will be as follows: Potter and Elkeles, forwards; Foster, center; Golding and Torrey, guards; Kaplan, defense.

Two regular games in the Southern California League series will be played in addition, between the Spartans and the Pasadena Cubs, and between the Pirates and the Pasadena Y.M.C.A. The first game will begin at 8:15 o'clock.

The local association is planning to send the Phi Delta team north to contest in the limited class for teams not averaging over 135 pounds.

PAINTERS IN LUCK.

Break of Scaffold Causes Them to Drop Twenty-five Feet But With Slight Injuries.

By a fall of more than twenty-five feet from a scaffold on which they were working yesterday afternoon, R. A. Ferrell and W. A. Faust, painters, sustained but slight injuries.

The men were painting a building at No. 273 South Union avenue. The scaffold on which they were working had been carefully tested, and was considered safe. Without the slightest warning it broke, dropping the men.

By rare luck they alighted on their feet. Ferrell, who lives at No. 1027 Albany street, sustained a fracture of the right ankle.

Faust was jolted and bruised, but suffered no broken bones. They were treated at the Receiving Hospital and later sent to their homes.

While painting a residence under construction at No. 2703 Kenwood avenue, late yesterday afternoon, H. S. Briggs, residing at First and San Pedro streets, fell twenty-five feet from a ladder to the ground, but sustained only slight bruises to his back. He was treated at the Receiving Hospital.

DEATH'S STUMBLE.

RACING THROW KILLS JOCKEY.

TWO OTHERS ALSO HURT ON THE SANTA ANITA TRACK.

Three Horses in Spill Near Paddock Gate—One of Riders Dies by Concussion of Brain—Sprained Back and Broken Leg Among Injuries Received by His Companions.

Jockey B. Wood died at Monrovia last evening at 5:30 o'clock as the result of concussion of the brain sustained in a bad spill at the Santa Anita races in the second event in which three horses fell in a heap. Jockey Schlessinger's back was sprained, his chest crushed and he may be internally injured. Jockey McCarthy's leg was broken just above the ankle, and he was otherwise bruised.

The accident occurred near the paddock gate. Angerona stumbled to her knees, throwing McCarthy. Tom Lynch, on which rode Woods, fell over the other horse. Chief Kee, with Schlessinger up, piled over the others, with the jockeys in the middle of the heap.

Woods, unconscious, was removed to the home of P. T. Chinn in Monrovia, whither Schlessinger also was taken, and surgeons went to work to save the lives of the boys. It is expected that Schlessinger will recover without serious complications.

The body of Woods was taken to Reynolds & Rennaker's undertaking establishment in Monrovia where an inquest will be held at 11 o'clock this morning, after which the casket will be shipped to the home of the boy's relatives in Kentucky.

Woods was considered a good jockey and was well liked by racetrack frequenters. He and Schlessinger rode for the stable of P. T. Chinn which owned the two horses the boys mounted yesterday. Tom Lynch broke a leg in the accident and had to be killed. McCarthy rode for Sam Hildreth.

The inquest is expected to be a formal affair and it is understood that no charges will be brought against the track officials or the stable owners. It is stated that the accident was the result of a jam in which the horses crowded one another. The accident is the worst which ever happened at Santa Anita, and with "Lucky" Baldwin's death has cast a gloom over the track. No races will be held today and a very ordinary card, if any, is expected to be run off Wednesday.

MIXED.

KID DETECTIVE'S WRONG ALARM.

TRIES FOR POLICE AND GETS FIRE ENGINES.

Silvery-Haired Old Woman, Arrested for Grabbing Purse from Baby Carriage, Indirect Cause of Much Excitement on South Broadway—Her Identity a Mystery.

The arrest of a silvery-haired woman on the charge of purse snatching at Fifth street and Broadway, about 6 o'clock last evening, followed in a few minutes by the clang of fire engine bells, the shriek of steamer whistles as they drew up to the corner, filling the street with dense, heavy smoke, and giving the impression of a huge conflagration, served as a magnet for a thousand or more people, who quickly thronged the cross streets, saw the fire apparatus wheel and depart, and then turned and looked at each other and wondered what it was all about.

For half an hour even the police and firemen were puzzled. But they had overlooked a little street urchin, who danced with glee in the very center of the mass at the excitement he caused. When the police finally made a search for him he had disappeared.

The youngster had witnessed the silver-haired woman snatch a purse from the baby carriage of Mrs. H. T. McGinnis as that woman was looking into a shop window, and start down the street with her booty.

Uttering a shrill "Stop thief" to warn Mr. and Mrs. McGinnis of the theft, the little urchin deemed it his next duty to summon the police, and rushed to what he thought was a police call box. Pulling the lever with a jerk, he awaited results. This arrived shortly in the nature of several companies of fire apparatus.

In the meantime, Mr. McGinnis had followed and detained the aged purse snatcher, who had attempted to dispose of the purse by dropping it to the sidewalk. When Officer Neighbors arrived McGinnis gave the woman into the patrolman's custody, and she was hurried to Central Station before the hundreds attracted by the fire wagons arrived.

At the Police Station last night the woman refused to give her name or address or discuss the theft of the purse, contenting herself with telling the police officials of the revenge she would visit on them. She is about 70 years old. Up to midnight the detectives had been unable to establish her identity.

Patterns
The April styles in Pictorial Review Patterns are ready.

50c Large Jar
SCOTT'S Oxpenna SALVE
quickly relieves and cures all chronic skin diseases. Recommended by physicians. SUN DRUG CO.'S STORES.

Sunset Portable Buildings
NO USE PAYING RENT
When you can have a nice cottage of your own, finished inside with tinted plaster boards.
Price $165.00.
THE WALKER COTTAGE CO., (Inc.)
S. Grand Ave. Phone Main 7665.
Take Pico or Grand Ave. car.

Walker Portable Cottage
Made in Los Angeles
New Location 7th & Grand
Near P. O. Or write J. A. WALKER, inventor and patentee, Box 1275, Los Angeles, Cal. Phone P1666.
The Portable Cottage Co., Inc.

THE PUBLIC SERVICE.

SUMMARY OF THE DAY.

The City Auditor is likely to advocate a reduction in the rate for electric lighting from 9 to 5 cents per kilowatt hour at hearings of public utilities which begin tomorrow.

William Rhodes Hervey and George B. Davis, the new Superior Court judges, qualified yesterday, and entered at once upon the discharge of their judicial duties.

Judge Bordwell heard the petition for the alternative mandate to compel the City Clerk to place the name of Fred C. Wheeler, socialist candidate, for Mayor, on the official ballot. A decision is expected today.

Judge Wilbur acquitted Carl Schultze, charged with practicing medicine without a certificate. Schultze had been found guilty by a jury in the Police Court, and fined $100.

AT THE CITY HALL.

ANNUAL FIGHT OVER RATES.

COUNCIL SESSIONS WITH PUBLIC UTILITY COMPANIES.

Preparations Made to Ask for an Increase in Telephone Prices—Auditor to Advocate a Decrease in Lighting Charges — Three-Year Agreement Likely to Stand.

Continuous sessions on the question of public utility rates, so far as the Council has jurisdiction to regulate them, will begin tomorrow. At this time City Auditor Mushet is expected to make his report, in conjunction with the Finance Committee, on the annual statements filed in January by the nine utility companies coming under the provisions of the ordinance.

The Auditor will begin, probably, by submitting his reports on the telephone companies. It is understood that each of the companies is prepared to ask an increase in rates, and for this purpose Oscar Lawler, United States District Attorney, is to represent the Sunset company, and W. E. Dunn the Home company. The appearances indicate much the same programme as last year, and the indications, also, are that the Council is not disposed to grant either request.

The Auditor's report on the electric-light companies is expected to advocate a reduction in the price per kilowatt hour. The present price is 9 cents, and the Auditor believes 5 cents is ample. The companies have not furnished the Auditor statistics that he deems proper under the ordinance, and the companies decline to furnish them or to permit an inspection of their books. Recently when the companies asked a conference with the Council Committee to discuss the Auditor's demands supplementary statements were filed, but these only added the values of the franchise-to-be and the franchise-to-do to the original statements, and the Auditor believes this was done to have these large items figure in the dividend proportion which would almost remove the argumentative basis for a decrease in public rates.

But it is expected that no reduction of light rates will be made, as the Council and the companies agreed to the present rate for five years, and the refusal of the light companies to deal with the Auditor is largely based on this "gentleman's agreement," as it is termed at the City Hall.

It may be two weeks before the utility hearings are over.

STILL AFTER MULES.

The Board of Public Works has asked permission of the Council to send John F. Snowden and Dr. Fentmore, a veterinary surgeon, to Kansas City and St. Louis to purchase mules at the markets in those cities. The board's effort to buy 400 mules by competition was a failure, and it is believed all that may be needed can be purchased at either city at a saving.

MADE HIM REMOVE BOOTS.

Charles Perry, colored, has preferred charges of unnecessarily molesting him against Detective George Donaghy. He alleges that Donaghy stopped him in the street, made him take his boots off, search them and then abused him. The charges were referred to Chief Broadhead for investigation by the Police Commission yesterday. The commission also accepted the resignation of H. J. Kuykendall, a probation patrolman, appointed last month.

CLINGS TO THESE PARTS.

Pontiac, Mich., Man Resists Proceedings for His Return to State by the Lakes.

George W. Terry of Pontiac, Mich., who is charged with concealing property belonging to his creditors, was given an examination before United States Commissioner Van Dyke, yesterday, but no ruling as to extradition was made. The evidence indicated that Terry collected insurance on merchandise belonging to him and two days later left Michigan for this State. He was in Oakland for awhile and later went to Riverside, where he was arrested by a Deputy United States Marshal.

His creditors have petitioned Terry into bankruptcy and aver that he owes them about $6000, the amount he collected from insurance companies. He is resisting return to Michigan on technical points. If the commissioner orders Terry returned to the Federal Court in Michigan to stand trial, the defendant can still delay matters by appeal to the District Court.

FACE MURDER CHARGES.

Two Negroes, Both Accused of Wife Slaughter, Are Taken Into Court.

Facing murder charges, Henry Render and Thomas Maston, negroes, were taken into Police Court yesterday morning, one for arraignment and the other for preliminary examination.

Both are charged with wife murder. The complaint against Render alleges that, in a fit of jealousy because of attentions paid to his wife by another man, he shot her in the face and abdomen, last Wednesday. He then made a mild attempt at committing suicide by slashing his throat with a pocket knife. Surgeon Wright of the Receiving Hospital stitched the wound so that Render, his throat swathed in bandages, was able to appear for arraignment. Preliminary examination was set for March 3 and he was not allowed bail.

Maston was unconcerned about his preliminary examination. He is charged with having murdered his wife by slashing her throat with a razor. After the tragedy he escaped, but was captured the following day. He was held without bail for trial in the Superior Court.

ATTORNEYS ADMITTED.

Robert Dollard, Myron W. Tilden, James Doughty and M. A. Fleming were admitted to practice in this State yesterday, in the Second District Court of Appeal.

THE ARMY OF "REFORM"

(From last evening's Record.)

AT THE COURTHOUSE.

NOW POSSESSES TWELVE JUDGES.

COUNTY WELL EQUIPPED WITH ALL BUT SPACE.

Judge Moss Begins Work, But Attorneys Have to Stand or Sit on the Floor and Hang Their Feet Over—Hervey and Davis Qualify, But Are Without Courtrooms.

The county of Los Angeles is now officially "seized and possessed" of twelve Superior judges. William Rhodes Hervey and George R. Davis, qualified before C. G. Keyes, County Clerk, yesterday afternoon. The third of the new appointees, Judge Leon Moss, began operations in the old Superior courtroom, on the fifth floor of the Bullard Block, at 10:45. There was some misunderstanding in regard to the use of the room, and when the new judge ascended the "woolsack" there were no chairs for the attorneys. Until they could be secured at the afternoon session of the court, it was necessary for the members of the bar to accommodate themselves as well as they could.

The temporary officers to assist Judge Moss in the administration of justice were R. M. Fulaway, bailiff; Leo Longley, stenographer; O. L. Livesey, clerk. The permanent appointments will not be made until the bill pending in the Assembly at Sacramento, providing for the pay of such attachés, is a law.

The first case heard by Judge Moss was for the foreclosure of a chattel mortgage—E. J. Brent against Lina Troendley—which was heard and submitted. The case of the International Savings and Exchange Bank against Fox, was partly heard, and will be resumed Thursday.

Judges Hervey and Davis held a consultation with Presiding Judge James, in regard to when they should begin to exercise their judicial functions, but no definite conclusion was reached. It is understood that an effort will be made to secure the second room of the Supreme Court in the Bullard Block, and in that case, with one of the judges occupying the present grand-jury room, it will not be necessary to await until May for the completion of the new building at the County Jail for the occupancy of the new judges, before holding court.

INSANITY CASES.

NEW ORDER OF COURT.

Under a new arrangement made by the Superior Judges, the presiding judge will hereafter hear all of the insanity cases, and Judge James began work yesterday under the order. Hereafter with this work taken from Judge Rives, the latter will have sufficient time to hear all probate matters, including those in which juries will be used. After May, Judge Wilbur will have control of the insanity cases.

Two unfortunates were ordered sent to the State Hospital at Patton, yesterday, Adelaide Crosby and Palestine Lhez. One of the sad features of the day's hearings was the appearance of two women, charged with insanity, with children in their arms, the eldest not exceeding two years old. The women were ordered sent to the Detention Home for futher observation.

FAVOR STEAMER LINE.

SUPERVISORS RETURN TAXES.

The Board of Supervisors yesterday adopted a resolution favoring the passage by Congress of the bill introduced by the Congressman from the Seventh District, for the establishment by the United States government of a line of ten steamers, to run up the Pacific Coast, stopping at all the principal ports, including San Pedro, and to be operated in connection with the Panama Railroad and its line of steamers running up the Atlantic Coast from Colon.

The resolution pledges the Congressman every support to secure the passage of the bill, and asks the Senators and Representatives from the Pacific Coast, and especially those from California, to use their influence and votes to the same end. The Assembly is asked to adopt resolutions indorsing the bill, and all public and legislative bodies, and all civic and commercial bodies of this Coast, especially of the States of Oregon, Washington, Idaho, Montana and Nevada, and the Territories of Arizona and New Mexico, are requested to pass resolutions favoring the bill.

The board voted to pay to the C. Ganahl Lumber Company $1908.13, and to the Kern River Company $2584.70, representing judgments obtained against the county in the Superior Court on suits for the return of taxes. In the case of the lumber company the assessment was alleged to be excessive on the stock on hand, and in the Kern River Company, the tax was on a franchise said to be of no value.

The employment of the following men was certified to the board by the Highway Commission: H. M. Thomas, Monrovia, assistant engineer, at $150 per month; D. W. Short and Oliver R. Phillips, rodmen; George W. Jones, level man; Edgar T. Wheeler, to prepare plans for a bridge over the Los Angeles River, on the Long Beach boulevard.

The case of the Union Hollywood Water Company will be up for the action of the board today. Hartley Shaw, chief deputy district attorney, advised the board yesterday that in considering the value of the company's plant, in order to fix its rates, the board must take the property donated to the company as part of the valuation of such plant.

An appeal was made to the board for financial aid in the conduct of the Pisgah Home, in behalf of Dr. F. E. Yoakum. It was claimed that the home was feeding daily more than 250 people that otherwise would be a charge on the county.

The proposed issue of bonds for the Annandale school district was authorized. The bond issue will amount to $14,000, and they will be offered to the highest bidder on the 22d inst.

Thirteen bids were received for the construction of the Mission-street bridge. The three lowest tenders were: George Young, $1795; Union Iron Works, $1846; Mercereau Bridge and Construction Company, $1887.

SOCIALIST CANDIDATE.

CASE UNDER ADVISEMENT.

Judge Bordwell yesterday heard the petition for a writ of mandate to compel City Clerk Lelande to place the name of Fred C. Wheeler, Socialist candidate for recall Mayor, upon the official ballot to be voted March 26, and took the matter under advisement. A decision is expected today. Deputy City Attorney Emmett H. Wilson appeared in behalf of the City Clerk, and A. R. Holston and Clarence Meilly represented Wheeler and the Socialist party.

The attorney in behalf of the city contended that under the present law no name other than that of the Mayor can be put on the ballot, except by petition; that no party as such can hold a convention and select nominees to go on the ballot, as there is not sufficient time from the filing of the recall petition for the holding of a primary election and the holding of a convention to nominate a candidate.

Attorneys for Wheeler claimed that the election could be invalidated if the clerk should fail to give their candidate a place on the ticket. They pointed out that under the State primary law no party could nominate by convention candidates for a special election of this kind. This was admitted by the other side, who argued that, in spite of that fact, the primary election law is applicable in this case, under the city's special charter.

The court spent some time securing the idea of the attorneys as to the operation of the primary election law, and showed an inclination to believe that any regular party should have an opportunity to nominate a candidate. The day was spent in the argument, with the interrogatories of the court, but the whole proceeding revolved around the proposition whether under the present charter and primary law it was possible to place the name of a candidate upon the ticket by other means than by petition.

At the afternoon session the point was raised by Wheeler's attorneys that the office of City Clerk is purely ministerial, and that the defendant had no right to raise any objections to the filing of the certificate setting forth Wheeler's nomination by the convention of the Socialist party at Union Labor Temple, February 23, inst. It was also argued that if the plaintiff was refused a place on the ticket the law would be unconstitutional in that it discriminated between parties.

BLAMES GOSSIPS.

ONE DIVORCE DENIED.

The troubles of a Pasadena family were aired before Judge Hutton yesterday. Mary L. Pierce had brought an action against Ruel E. Pierce, alleging extreme cruelty, while the latter interposed a counter petition, alleging infidelity on the part of his wife. The entire day was spent hearing the testimony, and at the conclusion the court refused either a decree.

In passing upon the case Judge Hutton referred to the indiscreet actions of the wife in allowing an old man more than 70 years of age to visit her, but the case of the plaintiff had not been made out. He said it seemed to be a case where neighbors and gossips had worked overtime and caused trouble.

Mary L. Teagardin was freed from George C. Teagardin by Judge James on the ground of desertion. The couple were married in September, 1906, and in the following April, it was testified, Teagardin had arranged to marry another woman. A big dinner had been planned to follow the ceremonies, and a photograph of the happy couple had been taken. The wife hearing of the contemplated marriage, hastened to the house and put a stop to the proceedings, and in a few weeks Teagardin disappeared and has not been seen since.

NEW TRIAL ORDERED.

PHYSICIAN WINS APPEAL.

Judge Wilbur yesterday acquitted Carl Schultze of the charge of practicing medicine without a license. The accused was arrested in November, 1907, and tried by a jury in the Police Court, found guilty and fined $100. An appeal was taken, the judgment of the lower court was reversed, and a new trial ordered.

Judge Wilbur decided that the defendant, under the facts as stated, was not guilty, and so held. The court continued: "As to whether a person holding himself out as a neuropathic physician especially skilled by reason of his training to treat disease, would be guilty of a violation of the act, I express no opinion, as the question is not involved in this case."

COURTHOUSE NOTES.

BREVITIES MISCELLANEOUS.

HER ALLOWANCE. Judge James has made an order that in the divorce action of Helen Tyler against Stephen A. Tyler, the defendant pay the plaintiff $50 a month for her support, $150 attorney fees, and $50 for costs.

WANT TO ADOPT THEM. Rufus and Alice Rawls have filed a petition for permission to adopt Ethel Smith, daughter of H. C. and Leurice Smith, with a change of name to Elizabeth Louise Rawls. Edward and Hattie S. Nold have petitioned for the adoption of Paul Smith, brother of the first-named child, with change of name to Paul Martin Nold.

NOT ALLOWED. Judge Hutton yesterday denied the request of William J. Danford, disbarred by reason of charges made by the Los Angeles Bar Association, to have the record in the case transcribed at public expense, in order that Danford might perfect his appeal to a higher court. The application of the defendant for the findings was also denied. The court stated there would be no objection to there being a copy of the record made at the expense of Danford, but the facts did not warrant it at the cost of the taxpayers.

REFEREES NAMED. Judge Bordwell has appointed W. G. Van Pelt, P. W. Crooke and J. B. Sextons new referees to fix the compensation to be paid parties for the opening of Budlong avenue, between Thirty-ninth street (formerly Forty-sixth street) and Thirty-ninth Place (formerly Forty-seventh street.) The style of the action now pending in court is the City of Los Angeles against Marcus Hirshfield, et al.

GARWOOD CASE. T. J. Garwood, jointly charged with Charles Gavin and James Pfeifer with robbing and shooting F. G. Johannsen December 23, last, was arraigned before Judge Wilbur, yesterday. The accused pleaded not guilty and the hearing was set for April 14.

ASKS DISSOLUTION. Nicholas Stambook has filed his petition in the Superior Court asking for a dissolution of his partnership with Fred W. Isch, and an accounting.

GRAND LARCENY. Judge Willis and a jury are hearing the case against William F. Thomas, charged with grand larceny. C. A. Hansen, who is charged with having uttered a fictitious check, will be arraigned this morning.

JAP LET GO. A. Kawfuka, charged by a fellow-countryman, S. Yoshii, with giving him a check for $136 on the First National Bank of Long Beach, was acquitted by Justice Stephens. The check was ante-dated, and was for a grocery bill.

ILLEGAL SHOOTING. Vernon Brown, a Redondo youth, was fined $25 by Justice Ling for shooting a duck out of season, and the fine was suspended.

LEGAL RECOMMENDATIONS. Nearly 40 lawyers, representing sections of the entire county, will meet Saturday morning at 11 o'clock in Department Five of the Superior Court for the purpose of discussing the recommendations of the committee investigating the rules of practice. A short call calendar will be recommended, allowing affidavits stating that a trial will take but a few hours, to place the case in court inside of thirty days. Change of law and motion day will also be considered and the short-term jury will be discussed. Other features of the recommendations of the investigating committee will be brought up and it is expected that the court will eventually make many changes along the new lines.

RENNIE DISCHARGED. W. E. Rennie, charged with embezzling $500 from Arthur Lacey, in the construction of a house, was discharged in Justice Pierce's court yesterday, on motion of the District Attorney. There was not sufficient evidence to convict.

AGAIN TODAY. The preliminary hearing of Fay Lowenstein, alias Fay Leitner, charged with obtaining money under false pretenses, was continued by Judge Stephens until Wednesday, when it will be set down for hearing.

DEMURRER SUSTAINED. Judge Bordwell yesterday sustained the demurrer of Timothy Spellacy in the suit brought by C. S. Young, involving operations in oil, for which Spellacy had to account to Young. It had not been shown that any of Young's money had been used in the enterprise. Young sued Spellacy for $24,000. The contempt proceedings against Young will be heard by Judge Bordwell this morning. Young refused to answer certain questions put to him by the defendant's counsel in a deposition ordered by the court.

WERE ACQUITTED. Webb Hicks and his wife, Edith Hicks, charged with arson at Colegrove, were discharged by Justice Summerfield yesterday. The Hickses, with an infant child, had been in the County Jail for more than ten days. The scene of the fire was No. 422 Waring street, Colegrove, at the residence of Magdalena Montagno, where the Hicks family lived, on February 17.

INCORPORATIONS. Articles of incorporation were filed with the County Clerk yesterday by the Belasco-Blackwood Company, capital stock $50,000; Dr. Reed Cushion Shoe Company, capital stock $25,000; Railroad Employes Loan Company, capital stock $50,000.

CONDUCTOR'S WIDOW WINS.

A jury in the United States Circuit Court yesterday brought in a verdict for $10,000 for the plaintiff in the damage suit of Mrs. F. C. Phillips against the Santa Fé Railway Company. The plaintiff sued to recover $50,000 for the death of her husband, a conductor on the railroad. The engine blew up on the line between this city and San Diego, August 6, 1907, killing several persons, including the conductor.

OWL CARRIERS AWING.

Five extra carriers were put to work last night, delivering mail to the hotels and boarding-houses in the downtown district.

WE ANNEX SHORB.

Word has been received at the post-office that Shorb will become a substation of the Los Angeles office, beginning the 16th inst.

$16.50

Exactly 106 Medium and Heavy Suits and Overcoats

Alfred Benjamin's Snappiest 1909 Styles

Were $25 Were $28 Were $30

Grand final clean-up—entire balance of suits and overcoats remaining from our Winter sale at one extraordinary price to close them out in a few days.

Swellest $25; $28 and $30 styles at $16.50, including black suits, blue serges and many of the finest exclusive goods we carry. All Alfred Benjamin's make. The greatest chance you ever had to buy a strictly high-grade overcoat or suit for $16.50.

Spring Styles Ready

$6.50, $7 and $7.50 Paragon trousers, $4.50.

JAMES SMITH & CO.

137-139 South Spring (Bryson Block, 2nd and Spring)

Most Gigantic Shoe Stock

Ever Sacrificed in Los Angeles

A. J. Hamilton & Sons Purchase the Great Stock of the Cummings Shoe Company and Inaugurate Two

Stupendous Sales of Fine Shoes

One of the very largest as well as one of the very best shoe stocks in Los Angeles has passed into our hands. We secured the Cummings shoe stock at practically our own price. The lessee demands the earliest possible surrender of the store. As we are already overcrowded at our regular store, 311 South Broadway, with the new spring goods, we are forced to inaugurate two big sales at once. We will clear out the Cummings stock as far as possible in the limited time allowed and at the same time make room for the remainder at our regular store by conducting a great special make-room sale at 311 South Broadway. Everybody knows that these two stocks are without an equal in Los Angeles for quality, style and general excellence.

Remember That Well Bought Is Half Sold

300 pairs ladies' fancy evening slippers, some are French heel, some are Cuban heel. Price $3.50. Sale price..... $1.75

A nice lot of ladies' blue suede pumps to match a costume. Cummings's price $5.00; sale price..... $2.50

120 pairs of ladies' black kid lace shoes; Cummings's So-easy, $3.50; sale price..... $2.85

120 pairs ladies' tan oxford So-easy. Regular $4.00. Sale price..... $3.25

Men's riding boots, Cummings's price $15.00. Sale price..... $10.00

300 Pairs men's patent lace, button and blucher. Made by the Stetson Shoe Co. Regular $6 and $7. Sale price.... $4.50

300 pairs men's So-easy in patent kid, calf, velour calf, button, and lace. Cummings's price $4. Sale price..... $3.25

A. J. Hamilton & Sons

311 SOUTH BROADWAY

Cummings, 551 S. Broadway

EQUITABLE SAVINGS BANK

This Bank is conducted strictly as a Savings institution.

No money ever loaned directly or indirectly to any officer, director or employe, or to any member of his family, or to any firm in which he is interested, or to any corporation in which he is a stockholder; nor is he allowed to become endorser or surety for others.

4% per annum on savings accounts from date of deposit. Computed monthly on minimum balance, and paid January 1st and July 1st, or when account is closed.

3% on savings accounts subject to check and computed monthly on minimum balance, providing same is not less than $300.00.

Money to Loan on Approved Realty

First and Spring Streets

CARTER'S LITTLE LIVER PILLS. CURE SICK HEADACHE. Genuine Must Bear Fac-Simile Signature

SICK HEADACHE

CARTER'S LITTLE LIVER PILLS. Positively cured by these Little Pills. They also relieve Distress from Dyspepsia, Indigestion and Too Hearty Eating. A perfect remedy for Dizziness, Nausea, Drowsiness, Bad Taste in the Mouth, Coated Tongue, Pain in the Side, TORPID LIVER. They regulate the Bowels. Purely Vegetable.

SMALL PILL. SMALL DOSE. SMALL PRICE.

CARTER'S LITTLE LIVER PILLS. CURE SICK HEADACHE. Genuine Must Bear Fac-Simile Signature

DRINK Mission Malt Tonic FOR HEALTH'S SAKE —AT DRUGGISTS

Capable of Varied and Artistic Arrangement. Globe-Wernicke "Elastic" Bookcases. Sold by CALIFORNIA FURNITURE CO. Broadway, 639-645

MEN'S SUITS $ MADE TO ORDER SCOTCH TAILORS 15 $30 SO SPRING

ANGELINA'S AFFINITY

By Laura Jean Sloppy

IN TWO CHAPTERS.

CHAPTER I.

Angelina, with throbbing temples and a beating heart, stood in wordless expectation. She was trembling like some beautiful flower, bruised and trampled underfoot in the violence of her pure emotions.

"Tell me," she cried in a voice shaken with tremulous excitement, "I pray you, tell me who is yon handsome stranger?"

* *

But dear reader, we are about two laps ahead of our romance.

Fairest maiden in all California was beautiful Angelina, queen of the South.

Her swan-like neck supported a queenly head surmounted with tresses the hue of midnight. Some of the tresses belonged to her and some were borrowed from an amiable lady friend. Her large and beautiful eyes shone with starry effulgence and rosy lips seemed to breath balm while she spoke. Most of the time her lovely face and bosom were suffused by a deep blush.

Angie was the modest kid, all right. The fires of love had never touched that pure heart although her suitors had been as legion.

But one day came a handsome and stately gentleman, his fair head crowned by a toupee. He was known only by the strange and romantic title, "Arthur, the Mayor." Angelina was agitated by a strange attraction.

That same day her father called her gently to one side and said to her:

"Angelina, image of thy sainted mother, far be it from me to hurry you to your heart's decision—but I can't have these fellows sticking around here forever. They are smoking up all my cigars and trampling up the vegetable gardens with their serenades."

Like a dutiful daughter, Angelina then chose one to be the object of her pure young affections. She became the betrothed of the fair young Arthur.

* *

On the day upon which our story opens, the betrothed lovers were walking together in chaste companionship.

It was spring time. The nightingales were singing around the moving vans.

It was Angelina's favorite season. She found its softness infuse the tenderest thoughts into her soul.

But, ah me, ah me, what a tricky old sneak is fate!

While the lovers thus walked in sweet confidence, came a tragic event. In an instant, the thoughts of that pure heart were tossed as a ship in a tempest.

Far away upon the horizon there appeared the handsome figure of a stranger. He was tall and fair and handsome. A magnificent Billy-goat beard dangled from his chin and waved and swayed with majestic dignity, the toy and plaything of every caressing breezelet.

One of the singular charms that enveloped his personality was his appearance of looking seventy different directions at once.

They noticed that, as he walked, he tried first one side of the street; then invariably retraced his footsteps and trod the other side. But in the end, he always traced a wobbling and uncertain gait down the middle of the road.

A deep blush suffused the face and neck of Angelina as she gazed upon the stranger. Almost swooning with emotion, she cried faintly to her affianced lover:

"Oh, Arthur—if without immodesty I may call you such—Oh, Arthur, who is yon handsome stranger? Was there ever such grace as in that fascinating wobble? The light that gleams from those twin stars, his eyes, shows that he never done no harm. He never stayed on one side long enough."

Hearing these words a deadly premonition clutched at the heart of the faithful lover. Casting himself gracefully upon one knee before her, he cried out in passionate accents of love: "Angelina, my star-eyed goddess, my beloved angel of light, are you going to recall me this way?" With that he tenderly kissed the hem of her garment.

A troubled look came into the two beautiful liquid orbs of Angelina—that is to say, one troubled look in each eye.

"Arthur," she cried, "Orthur—if I may call thee such—Arthur, why don't you do something noble like him?"

Arthur gave the cruel coquette one look of piteous reproach and his aching heart loosed its pent-up flood. He burst into a torrent of tempestuous tears. "How kin I?" he cried. "The newspapers wouldn't publish it if I did."

Angelina swooned and a deep blush suffused her neck and bosom.

"Why don't you ever make any grand-stand speeches about the Demon Rum?"

Arthur only replied with a dry sob.

"Why don't you rig up a man of straw and then hammer the wadding out of him and let all the people holler," continued Angelina with dissatisfaction.

Arthur was dumfounded and could not reply—but the wells of his grief still bubbled.

"The man I love," continued Angelina, almost swooning as she looked again at the handsome stranger, "the man I love must be versatile. He must be able to be on both sides of every question—"

She broke off with another look at the fascinating stranger. "Ah," she whispered passionately, "see that fascinating wobble. Observe that entrancing dodging!"

As the stranger drew nearer, they saw that he was clothed in bewildering garments. One of his trouser legs was a blue copper-riveted overall—the other an elegant golf suit. His waistcoat was a leather apron, but his coat was a Tuxedo. One of his socks was pink silk. The other foot was sockless."

Suddenly Arthur drew himself to his full height and stood in manly pride before the lady. "Madam," he said, adjusting his toupee, "madam, you have been talking with designing enemies. They have poisoned your mind against me."

A deep blush suffused the whole anatomy of Angelina as she swooned.

"Confess it," said Arthur sternly.

"Well," faltered the proud Angelina, "there was only Mr. Churl—"

"Ah, ha," cried Arthur in triumph.

"He was like a father to me," protested Angelina. "He told me to be innocent and good; then explained to me where all the lovely tough dives are located and how much it costs to go in and how to give the high sign to the dive doorkeepres."

"You talked to others?" said Arthur sternly.

"Editor Gammon," whispered Angelina.

"What did he say?"

"He said you were not a proper person for me to associate with."

"Why?" demanded Arthur.

"Because you didn't appoint the men he told you to."

"Who else of my false friends have you met?" hissed Arthur.

"Billboard."

"What didst he say?"

"He said that he eventually means to teach me to live according to the Des Moines idea—but that he feared the recall is as bughouse as public sentiment will stand for at present."

"And they told you about Aleck, the handsome stranger?" cried Arthur.

"Yes—they are going to give a party to introduce us—"

Arthur groaned.

"I hope you will be present—I wish to be under your escort," said Angelina tenderly.

"I cannot go—I haven't any invitation."

"Not an invitation," said Angelina, swooning to show her surprise.

"This is to be a public reception."

"Alas," quoth Arthur in a voice fraught with the ultimate. "Alas, the public is no longer admitted to public meetings, only prominent citizens."

A sob escaped his tense lips. "And I am not a prominent citizen."

Angelina swooned.

(To Be Continued in Our Next.)

The Rival Suitors of Angelina.

CHANCE FOR SLEEVES UP.

LOCAL INTERESTS MAY STEP IN.

MERCHANTS' AND MANUFACTURERS' BODY CAN INTERVENE.

Notice from Interstate Commerce Commission That the Los Angeles Organization Will Be Permitted to Join in the Case of Shippers Against Wells Fargo.

Secretary Zeehandelaar of the Merchants' and Manufacturers' Association received notice yesterday from the Interstate Commerce Commission that the association will be permitted to intervene in the case of the California shippers against Wells Fargo & Co. The attorney for the organization will file briefs setting forth the status of the case in Los Angeles. The only other city concerned in the advance of transcotinental express rates is San Francisco. The hearing will be in Washington, the date to be fixed later. The commissioners ordered the express company to file a financial statement showing how its business is conducted. It is alleged that the company has discriminated against Los Angeles and San Francisco merchants by making a new tariff schedule, which is now in force.

MONEY GONE.

TO DEALS WITH ONE LAY RUIN.

BUSINESS FAILURE CREDITED TO AN ATTORNEY.

Filing of Bankruptcy Petition by Hardware Man Is Alleged to Be Result of Financial Association With Lawyer Who Is Facing Charges in the Superior Court.

As the alleged result of business dealings with Attorney Elmer Rowell, now facing criminal charges in the Superior Court, J. M. Poundstone, a hardware dealer at No. 4406 Central avenue, is financially ruined. He and his son, Ralph W. Poundstone, filed a bankruptcy petition in the United States District Court yesterday, with stated liabilities of nearly $90,000. The assets approximate about $20,000.

According to Attorney S. P. Mulford of counsel for certain petitioning creditors, Poundstone has always been successful in business and amassed a considerable fortune. He states that the reputation of the bankrupt is excellent, and that it was through dealings with Rowell that he became involved so deeply.

An agreement was reached by various interests yesterday whereby F. C. Delano was accepted as receiver for the firm of J. M. Poundstone & Co.

The secured creditors are Peter Hospers, $19,530; Frank B. Gray of Peabody, Kan., $2000, and Southside Bank, $1311. The unsecured creditors are mostly note holders. Some of the notes were joint obligations with Elmer Rowell, the money being put into various mining deals engineered by the attorney. The list of merchandise creditors is comparatively small, indicating that the failure was not due to lax business methods.

CREDITORS AFTER TAILOR.

Three creditors of Gus S. Berry, a tailor, at No. 215 West Fourth street, filed a petition in the Federal Court yesterday asking that he be adjudicated a bankrupt. The claims represented are, Alexander Brick, $576.84; L. Simonson, $332.67; Morris Bretstein, $196.65. The total liabilities will approximate $6000 it is said. The assets consist of a small stock of goods and bills receivable, amounting to $2000.

SAVES CITRUS SOURNESS.

Vinegar Is to Be Produced from Cull Oranges by a Local Concern.

Seedling oranges, such as have been destroyed year after year, will be used in the manufacture of a California vinegar, according to the statements of officers of the Los Angeles Fruit Product Company. The company took out incorporation papers yesterday, with John Bodger, J. C. and Walter Bodger, E. E. Norton and J. B. Dodson as the chief stockholders.

The process, which has been in the course of experiment for the past few years, is said to have been perfected. The vinegar is made from cull oranges. Seedlings have been considered worthless and allowed to rot on the ground. It was because of this enormous waste that the experiments were made.

The new vinegar has been tested and is reported as forty-eight grain, said to be a high grade.

Four troops of the Thirteenth Cavalry, which has been stationed at Fort Sheridan, left Chicago yesterday for San Francisco, on their way to the Philippines.

When your Watch Stops
You cannot make it go by shaking it.

When the bowels are constipated you can disturb them with cathartics but, like the watch, they will not be able to do their allotted work until they are put into proper condition to do it.

One cannot mend a delicate piece of mechanism by violent methods, and no machine made by man is as fine as the human body.

The use of pills, salts, castor-oil and strong cathartic medicines is the violent method. The use of the herb tonic laxative,

Lane's Family Medicine

is the method adopted by intelligent people.

Headache, backache, indigestion, constipation, skin diseases—all are benefited immediately by the use of this medicine.

Druggists sell it at 25c. and 50c.

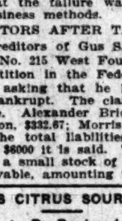

Short-o is richer than butter or lard in cooking—goes further and gives better results.

Purely vegetable.

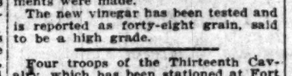

HERE IS RELIEF FOR WOMEN

If you have pains in the back, Urinary, Bladder or Kidney trouble, and want a certain, pleasant herb relief from Women's ills, try Mother Gray's "AUSTRALIAN LEAF." It is a safe, reliable regulator, and relieves all Female Weaknesses, including inflammation and ulcerations. Mother Gray's Australian-Leaf is sold by Druggists or sent by mail for 50 cents. Sample sent FREE. Address, The Mother Gray Co., Le Roy, N. Y.

During the Next Few Days Baker Offers Thousands of Pairs OF HIS NEW

Spring Shoes at Ridiculously Low Prices

Extra Special! For Women Taupe Grey Suede Button Boots Regular $5 Value $3.95

It means one last tremendous effort to create such a flood-tide of shoe selling, that every incomplete line and accumulation of broken sizes will be absolutely driven from our shelves. It's the boldest shoe sacrifice we have ever made—greatest shoe buying opportunity ever afforded by any reputable concern in America.

IMPORTANT! The following sensational offering is made at our Spring St. Store only.

One giganic collection of shoes, oxfords and slippers for women, misses and children. Some of the best shoes in our stock—only broken sizes. $2.00 to $5.00 values..... 95c

FOR MEN AND WOMEN: Here is an opportunity to secure genuine bargains, without accepting questionable quality or obsolete style: Name any leather you please—exact any shape — we can meet every shoe requirement in each of these lots. Most of the models here included will not be shown by other shoe houses before next season—many of them have never been shown before outside of New York City. For women, the latest dictates of extreme fashion—in high and low shoes—for dress or street service. For men, nearly one hundred different shapes and patterns, high and low shoes in patent, dull and tan leathers.

Regular $4 and $5 Values $2.95

Regular $5 $6 and $7 Values $3.95

FOR MEN AND WOMEN: Here is the biggest round-up of sensational shoe bargains, that any man or woman ever saw in this city. To go into details would mean to catalogue the longest conceivable range of shoe style; enough for the present purpose to say that any reasonable man or woman can be satisfactorily pleased and perfectly fitted out of this assortment.

Regular $3 and $3.50 Values $1.95

G. H. Baker
TWO STORES
453 SOUTH BROADWAY ~ 239 SOUTH SPRING STREET

DESMOND'S

CORNER THIRD AND SPRING STREETS
DOUGLAS BUILDING

You expect to save money in buying ANYTHING in the line of Hats, Shirts, Neckwear, Hosiery, Gloves, Underwear, Men's and Young Men's Clothing, Etc., Etc., at our store but THIS WEEK we have on SPECIAL SALE

London Town Brand All Linen Collars

75c Per Dozen

Last week we placed on sale 10,000 DOZ. ALL LINEN COLLARS —regularly sold for $1.50 per dozen. We have only about 1800 dozen left which we will continue (while they last) to sell for 75c per dozen. This generous reduction is just for the purpose of introducing these collars, made by the famous Morrisson Shirt and Collar Co. Regular prices, $1.50 per dozen, will be restored after this lot has been sold.

Spring and Summer Clothing Now On Sale Also Dunlap Hats

SEE OUR 235 FEET OF SHOW WINDOWS

California's Land of Fulfilled Desire

(The Story of Southern California)

The University of California

Arizona---Next Star in the Flag

The Man Who Saw the Sirens

The Story of the Insurance Widow

The Mule and the Mud Bath

Mary Austin's Story---The Blue Moon

Sunset Magazine

Now on Sale MARCH 15 Cents

"For March Only"
Gut Me Out
I Am Good For $2
on full membership in Y.M.C.A. for man or boy if presented before April 1st, 1909.

GREAT HALF PRICE SALE
Cravenettes and Auto Clothing for Men, Women and Children
GOODYEAR RAIN COAT CO.
210 So. Broadway

Hoffman's Millinery
425 SOUTH BROADWAY
HOME F4958.

JAMES F. BUTLER
749 South Spring Street
Wall Paper, Tinting, Painting,
Paints, Oils and Varnish. Paint Brushes.

It will pay you to KNOW US
Sens & Haller
"Tailors for Particular People."
219 W. 2nd St. 114 W. 6th St.

Los Angeles Office of
The San Francisco Chronicle
Ramona Book Store
516 South Broadway—Telephone Home 1975
Advertisements and Subscriptions Received
F. A. TAYLOR ..... Dealer

$3.00 A Month
All Diseases
MEDICINES FREE
Chronic and Nervous Diseases a Specialty
Consultation Free
DRS. SHORES & SHORES
405½ South Spring St., Los Angeles, Cal

Patronize Home Industry. Good trunks and traveling bags at factory prices guaranteed to give good results.
G. U. WHITNEY'S TRUNK STORE & FACTORY, 229 S. Main St.

SHOES AT HALF AND LESS
The big bargain tables of the Mammoth Shoe House in many instances contain shoes at half price and less. There are big doings now on. The Mammoth Shoe House, 519 South Broadway.

Wanted Pianos
If you have a piano to sell at a real bargain we will pay cash for it, or sell it for you. If you wish to purchase a used piano, reliable make, see us before buying.
LUCORE PIANO CO., 7th and Hope Sts.
Main 1317 F4291

UNIQUE
Cloak and Suit House
245 South Broadway

MATHIE'S MALT TONIC
THE FOOD DRINK
ONE DOZEN BOTTLES DELIVERED 1?2
THE MATHIE BREWING CO.
LOS ANGELES

14 & 18 K. WEDDING RINGS
WHITLEY JEWELRY CO.
247 S. BROADWAY

New Spring Arrivals at the Fashion Shop
The Knickerbocker
549 South Broadway

ONE PRICE; PROMPT DELIVERY
Pease Bros. Furniture Co.
640-646 SOUTH HILL ST.

Phone
Your orders for fresh fish, choice meats, poultry and vegetables.
Young's Market
Phones—Home 10628; Main 8078.
456 So. Broadway. Central and Gladys.

The Times-Mirror Company

H. G. OTIS....President and General Manager.
HARRY CHANDLER....Vice-Pres., Assistant Gen. Manager.
MARIAN OTIS-CHANDLER.....Secretary.
ALBERT McFARLAND....Treasurer.
PUBLISHERS OF

Los Angeles Daily Times

Pronounced Loce-AHNG hayl-ais.

Vol. 55, No. 89.

Daily, Weekly, Sunday and Weekly Magazine. Founded Dec. 4, 1881. Twenty-seventh Year.

EVERY MORNING IN THE YEAR.

THE NEWS—Our Associated Press service covers the globe, transmitting over 35,000 words daily, not including specials.
TERMS:—Daily, Sunday, and Magazine, 75 cents a month, or $9.00 a year; Daily, without Sunday, $7.50 a year; Sunday, $3.50; Magazine, $3.50; Weekly, $1.50.
TELEPHONES:—Counting-room, Subscription Department, Editorial Rooms, City Editor and Local News Room: Sunset, Main 8200; Home, ask for THE TIMES.
AGENTS:—Eastern Agents, Williams & Lawrence, Brunswick Building, 5th Ave. and 26th St., New York; 1324 Marquette Building, Chicago; Washington Bureau, 46 Post Building. (THE TIMES on file) San Francisco office, Room 1204 Call Building, J. L. Brown, Representative.
SWORN CIRCULATION—Daily, net average for 1896, 18,501; for 1897, 19,258; for 1898, 26,181; for 1899, 25,731; for 1900, 24,728; for 1901, 28,448; for 1902, 30,830; for 1903, 30,746; for 1904, 37,702; for 1905, 43,150; for 1906, 50,501 copies; for 1907, 52,311 copies; Sunday average for 1907, 69,127 copies; daily and Sunday average for first six months of 1908, 54,5839 copies; Sunday only, average, same period, 77,157 copies.
THE TIMES has a far larger bona-fide circulation than any local rival. Its industrious, substantial, liberty-loving clientele are its steady patrons. The greatest volume of business advertising, the finest display, the best classifications, the largest results to advertisers. Proofs undeniable.

Offices: Times Building, First and Broadway. Branch, 531 South Spring Street.

Entered at the City Postoffice as mail matter of the second class.

Part II: Editorial and Business—City and Country

Editorial Pen Points

Trade has become so brisk that it isn't even difficult to get up a horse trade again.

Won't Jim Hill or somebody please do something to give the pessimists a peg to hang on?

The outlook is now so good that people have already forgotten how bad that hindlook was.

Arizona and New Mexico have not been knocked out. They have only been temporarily Beveridgeized.

An open foe is to be preferred to a secret enemy, but we think we should prefer a real good friend to either.

New York City has a Lemon street, but it is not the only street in the town where you can get it handed to you.

The country appears to have once more arrived at that happy condition of affairs where the job is looking for the man.

Geronimo received more space in the papers when he died than was given to J. Ham Lewis when he shaved off his whiskers.

A Lompoc doctor advertises himself as a "general specialist." Now, you would go a long way to find the beat of that.

New York City has 200 women's clubs. Well, there are some ways in which New York still has a slight lead on Los Angeles.

Perhaps it was on the theory that "birds of a feather flock together" that Mr. Taft happened to select seven lawyers for his Cabinet.

We often wonder where the railroads get cars and engines enough to carry all the stuff that comes into and goes out of California alone.

Col. Roosevelt is about to lose the privilege of sending messages to Congress, but he will still have the privilege of saying things about it.

Looking back on his seven years in the White House, we think the President socked it to the nature fakers a little the hardest of any.

It may be that Russia will be able to whip Japan in the next war owing to the assistance that Russia would undoubtedly receive from Nevada.

Let Arizona, at least, take the situation philosophically and put her star away until another day. The place on the flag will always be there.

An eastern magazine writer declares that the voices of Americans are too shrill. He has probably attended several of Carrie Nation's lectures.

The railroads of New South Wales have a record of killing only one person in seven years. Is there any reason why this country can't do almost as well?

The British cavalry has been furnished with a new style of sword, but we notice that British farmers are still using the same old style of plowshare.

Mr. Taft is on the ground with his Cabinet all ready to start in. Inauguration Day may therefore put in its appearance just as soon as it feels like it.

San Francisco celebrated the centenary of Chopin, and yet, as far as we have been able to ascertain, he never belonged to the musicians' union.

With the introduction of the noiseless gun, war will lose one terror, any way. The war correspondents will no longer be able to write about the "roar of battle."

Recent tests have amply proved that Maxim's new noiseless gun is a complete success. A man can now be shot in the dark without even waking up the policeman.

If you have no business barometer in your house, you can feel the pulse of commerce quite as easily by simply noticing how fast money is piling in and out of the banks.

If you see a big cloud of dust and hear a great commotion on the highways of commerce, you will know that it is merely old Gen. Prosperity tearing things loose again.

The Iowa Legislature has adopted certain verses as the official poem of the State. The poet who wrote the poem is dead and the other Iowa poets are dying with envy.

The way things are now, there are men in California who provide for the schooling of their boys just by setting a dozen or so orange trees aside for that particular purpose.

A Philadelphia expert says that "only one man in ten knows how to use a telephone." What he probably means is that only one man in ten can get the use of a telephone when he needs it.

Two years ago Pennsylvania had a huge surplus in its treasury, but now it has a huge deficit. What the modern politician can do to a State treasury in a short space of time is something fierce.

The barefoot dance is now the thing in society. Bare shoulders, of course, will also remain in fashion, so it is seen that women are gradually getting back to the Mother Eve style of dressing.

We note that Mr. Thompson-Seton wants the government to set aside a range in Alaska for the woolly yak. Has Alaska become so crowded that a range has to be set aside for the yak, or even the yawp, for that matter?

THE HOUSE DIVIDED.

The people of the Great Southwest are disappointed that the Statehood enabling acts for Arizona and New Mexico did not go through. We would have been very happy to welcome the sun-tanned twins into the Union.

The case of New Mexico is one of suicide, from all appearances. The people there are divided. The faction not in the saddle objects with much emphasis to the one in the saddle. Grave present offenses and dangers in the future are laid up to the account of the men in power. No wonder the Senate held up a bill to admit a State reported by the people thereof to be in the hands of highwaymen.

And no doubt this reported condition in New Mexico was used to some extent as an excuse for not taking action at this time in reference to the other twin. Yet there is not much family likeness between the two Territories.

But New Mexico will not get Statehood until her people cease to bear evil witness against their neighbors. The outside world will not go to much pains to find out the facts when the shouters of any community represent their fellow-citizens to be steeped in vice.

The old proverb about the bird and its nest is full of wisdom. No man is excusable who bears false witness against his neighbor. A mere scandal must be very grave before it should be cast to the winds of the daily press to be carried all over the world. The worst citizen in a community is the one who bears false witness against it.

SMASHER MEETS HER MATCH.

Carrie Nation has ceased to be a subject of real interest in this country, but across the Atlantic she is sufficiently novel to attract attention—and rotten eggs. In a London music hall she recently talked to the accompaniment of more or less badly aimed but unpleasantly smelling missiles, and the manager had to cancel her engagement because the authorities said they feared, and wished to prevent, a breach of the peace. Carrie was disgusted; not with the hoodlums but with the manager. "I'm not a bit afraid of the wicked miserable cowards," she said, referring to the gallery "gods," "and they're only wicked, miserable cowards, because they are slaves to the publican, and I mean to release them."

But how to get an audience was the thing that bothered Carrie when the music halls were denied her. What she considered to be a happy thought came to her—she went to the famous Rev. R. J. Campbell and said: "Lend me the City Temple." In the popular preacher Carrie met more than her match. Mrs. Nation interviewed him in his vestry and hurled a few of her most popular texts at him.

"Do you think drink is responsible for poverty?" Mr. Campbell asked. "I think that it is poverty and wretched surroundings that drive men to drink."

This view did violence to Carrie's pet theories. "Drink is responsible," she said, pointing a black cotton-gloved finger at the clergyman. "God said—"

"God gets credit for a good deal he never said," replied Mr. Campbell tersely.

Then Mr. Campbell told her he couldn't lend her the City Temple. She shook her head reproachfully and said, "And I thought you were so fearless."

Her sarcasm fell off the clergyman like water on a well-oiled street. "It isn't a question of fearlessness," he answered; "I'm not the landlord." A little fact like that, so simply stated, disgusted Carrie with the preacher, so she sought the restaurants in Fenchurch street and Mincing Lane, where the produce brokers lunch off chops and steaks and beer and indulge in the vicious game of dominoes. The brokers hoisted her on a high stool beside the lunch counter, let her talk to them, cheered her gleefully—and went on drinking beer. Then she went home, to find among her letters one from a cigarette firm asking her to allow them to name a new brand of cigarettes, "The Carry A. Nation." Thus London managed to make merry at the expense of the smasher, smashing at so much per smash.

EASY WAY TO DO IT.

The State of Wisconsin, where the people would have to wear tags to distinguish a Republican from a Democrat, him from a Populist, and that one from a Socialist, is wrestling with the question how to prevent political candidates from spending too much money to bring success at the polls. Practically everything is on a "non-partisan" basis in the Badger State, and well may be, for outside of a few Republicans of the Randall or Carpenter type in the past, of the Spooner type of today (and these are out of politics,) all parties are filled with La Folletteism.

This is the condition which makes the spending of money necessary. Principles are all put out of the question, and personal qualities are all that's left on which to appeal to the public. Radicalism is rampant and the man who proposed to make water run up hill would get more votes than Franklin or Henry Clay. What is a voter to do? All parties are mad to cinch corporations, yes; all proclaim themselves as the only saviors of the poor man, si; all cry that the rich are "undesirables," oui. So each fellow goes forth on his voice or purse and makes all voters know where he in his own person stands. No man's voice will reach to the ends of the woods in Wisconsin, and printer's ink or eloquent spellbinders means money. Easily a candidate may spend $100,000 in a Senatorial campaign and not buy a vote. The spellbinders, editors and job printers get the money for "service rendered," if not for "value received."

As to the argument that no man should spend $100,000 for an office which pays $7500 a year for four years, there is no force in that. No Senator seeks the office for the salary. He has a higher or a lower motive than that.

If Wisconsin limits the amount that may be spent in a Statewide canvass under the conditions prevailing in the State, there is no telling what may be the result. The semi-socialist statesmen of that commonwealth would look upon $5000 as a high sum. But it would scarcely finance a campaign in one county when personal considerations are all the basis on which to ask for votes.

There is only one easy way to limit the spending of money and give the poor candidate a chance against the rich one. That is go back to the old way of party conventions, party designations on the ticket. Gov. Hughes beat all the machines in this way twice in New York with its immense population. Under the Wisconsin law he could not carry Nevada against a man who had the "goods in his jeans."

THE COSMOPOLITAN CITY.

A week ago Sunday this journal laid before 400,000 persons the story of the natives of sunny Italy in their new homes here by the western wave. That was a chapter of achievement of which the Latin race may well feel proud.

Last Sunday it was German day. The Teuton colony in Los Angeles is large, and has been for half a century. Germans have been prominent in the affairs of the city, in financial circles, in educational efforts, in religious work at all times. Their story was a long one and every bit of it full of interest.

Next Sunday another race will tell its story of achievement and good citizenship. The French people are most fecund in new ideas. They have set the pace for the world of thought for hundreds of years. They are industrious, frugal, always getting ahead tomorrow of where they are today. You will see that they give an excellent account of themselves, in business, in art, and in social life.

So these chapters may easily go on step by step, until all races and nearly all nationalities shall appear. The completed story will show Los Angeles to be a most cosmopolitan city, and that all races and nationalities make great progress here, each adding its due quota to the general effort to make this a great city in all ways, as beautiful as great, and as good as beautiful.

So cosmopolitan a city cannot be a narrow city. This must be a city of composite type. It would not be a good place for Cotton Mather to preach his gloomy and narrow conception of the gospel. It is a city where the "Know-Nothing" or A. P. A. candidate does not run well for office. But while these good citizens of foreign birth or descent would make this a broad city, with cosmopolitan ideals to guide it, they would make it a city of clean homes, of high educational opportunities, of abundant church influences, where vice would be kept in the background, and where all rational efforts would be made to rescue the erring.

A pretty good sort of a city, where all elements are mixed and kneaded into a homogeneous mass, all leavened with the yeast of American principles—and none of these more vital or precious than personal liberty under broad, just laws.

DON'T TAKE POISON.

"No one who wishes to do anything and bring about real reforms should allow himself to read from day to day editorials and other printed articles the tone of which is pessimistic and hypocritical, for nothing will take out of him the enthusiasm necessary to successful efforts as the reading of such matter."

That is the way that W. H. Taft, who at noon day after tomorrow will be President of the United States, puts the matter. They are the words one might expect from the lips of a man so well poised, so judicial of mind, so even of temper, so just of spirit as this man who is to perform the duties of Chief Executive of this great nation for the next four years. The utterance of this wise sentiment augurs unspeakable good for the nation. The people are sick and tired of the muck-rakers, the lurid liars, the wretched self-seeking hypocrites who would "make gain of godliness," and care only for the gain. They would follow the devil with alacrity if only they were permitted to "carry the bag."

President Taft, when in office, will show that he has truest Christian spirit if he will keep a good lash of well-twisted cord near at hand and chase the hypocritical preachers of ill will, the humbug reformers one and all from the doors of the "Executive Mansion."

Let all good men lay to heart these wise words, turn a deaf ear to the slanderer, the hypocritical Jeremiah, with his eyes turned to the skies like a pair of peeled onions while he wails "Woe! Woe! The world is wicked and I am the only one left to set it right." His hypocrisy is poison and turns the milk of human kindness to vinegar.

FOR MODERN METHODS.

It is worth while to keep one's eyes on the Imperial country and all the stretch on both sides of the Colorado River from the confluence of the Gila into Old Mexico.

At El Centro the authorities have just bought twelve lots as a site for the new grammar school. The price was $400 a lot. In Los Angeles nearly sixty years ago when the city wished to put up schools, one lot north of the Plaza was bought and two on the corner of Spring and Second streets. These probably cost less for each lot than those at El Centro. If twelve lots had been bought in Los Angeles when it was an embryo city, at this time they would nearly support the public school system. In the meantime the children down in the Imperial Valley will have room to breathe freely and to knock a baseball without driving it into the street or through a school window.

And there will be cities, and good-sized ones at that, in the "sinks" of the Colorado in less time than it took for Los Angeles to grow. The settlers at El Centro are taking up experiments in cotton growing which if rightly conducted will succeed. That region on both sides of the Colorado will prove good cotton land. And that is only one crop. Farmers down in this new country have hundreds of hogs on their ranches. This will be a great live-stock country, dairying section, and poultry producer.

The twelve school lots which cost $4800 are likely in a few years to be worth ten times as much. Population and wealth will grow there at an amazing rate unless the wisdom of all the most experienced persons who have seen the country is foolishness.

A negro who was born and reared in Holland has arrived in Oklahoma unable to speak any language except Dutch. The case is interesting from the fact that the Oklahoma Constitution, by a strange oversight, failed to provide for an emergency of that character.

GETTING READY.

HOROSCOPE.

Tuesday, March 2, 1909.

BY COZETTE.

Let cheer control thy soul. Things that perplex
In vain the courage-armoured heart shall vex.

The moon, nine days old, occupies the sign Leo on this sixty-first day. Uranus is in opposition.

Some great fires and explosions are augured by the signs.

This month Jupiter should benefit the August-born.

In the horoscope of the Czar, Saturn transits the moon this month, a most malignant sign.

An exceedingly propitious sign is set over household affairs this day. Bake, preserve, cook geese, ducks, turkeys or fish. Hire maids.

The astrological influence of Uranus affects evilly persons of moody temperaments. All who are inclined to despondency should determine this day to maintain cheerfulness and to dismiss anxiety and especially to avoid borrowing trouble.

The sign of the moon favors sanguine and courageous actions, whether in business or personal affairs.

Unusual work or attempts at new things of any kind should be approached with care and discretion, but the sign is good for them.

The time is evil for designs based on devious purposes or for schemes that cannot bear the fullest exposure.

Business and social jealousy will bear ill fruit this day.

Too much indulgence in social pleasures is inadvisable for women with this birthdate. There is a sign of travel.

Men with this birthdate must avoid speculation zealously. The indications are for promotion for those in employment.

Children born today are under signs promising intense loyalty. Girls may be more uncertain in determination than boys. Boys should prove exact and careful.

The Capital Question.

The 4th of March draws near once more;
Again from sea to sea
We hear the question o'er and o'er,
"What will the climate be?"

No more we list with eager ears
When statesmen disagree;
One phrase reflects all hopes and fears;
"What will the climate be?"

The tariff experts vainly plan
For trade well taxed or free;
We merely ask the weather man:
"What will the climate be?"
—[Washington Star.

The Way of Authors.

James Whitcomb Riley is evidently no believer in the greatness or enduring quality of modern literature. Some time ago a friend was talking to him about the good times that novelists of today have, compared with those of the past.

"You modern writers don't work so hard," he said, "and you are paid twenty times as much as you ought to be."

Mr. Riley gently shook his head. "You labor under a misapprehension, my boy," he replied. "The chief difference between the old authors and those of today is simply this: They died, and their works live; our works die, and we live—as best we can."—[Judge.

The Art of Seeing.

In his Royal Institution lecture Sir Hubert von Herkomer incidentally touched on the point that no two people seem to see alike, as illustrated by the familiar experience that twenty eye-witnesses of a street accident will give twenty widely varying accounts of its details. We had an instance of this recently in the case of the Tottenham outrage, and few failed to observe the extraordinary fact that, when the Druce coffin was opened, two reporters made hopelessly divergent statements as to the beard—the very thing that was most interesting.—[Pall Mall Gazette.

England's Women Voters.

A return of the number of women voters in England and Wales who are qualified to vote for County Councils and for Councilors in municipal boroughs issued today shows that the women's franchise for County Councils extends to 563,961 for England and 41,945 for Wales, making a total of 605,906. For County Borough Councils in England and Wales the number is 265,862, and for non-county Borough Councils there are 131,421 voters for England, 5903 for Wales, making a total of 137,324.—[Westminster Gazette.

The Old Settler Remarks:

"Have you heard uv the new version, boys? Some fellers wuz givin' it to me today. 'Blessed are the muckrakers.' They tell me thet's the real beatertude. I've always read it wrong. The peacemaker isn't in it nowadays, accordin' to the revised version, they tell me. How about it, boys? They say peace ain't good for a town. What d'ye think?"

Knicker: Did Jones lose control of his auto?
Bocker: Entirely; his chauffeur won't let him use it at all.—[New York Sun.

MEN AND THINGS OVER THE SEA.

Where The English Marry.

The annual report of the Registrar General of births, deaths and marriages in England and Wales discloses the fact that the people are not marrying at so young an age as formerly. In 1898 the average age of all husbands on marriage was 28.3, and of all wives 26.1. In 1907 the average age of the husbands had risen to 28.66 and of the wives to 26.49. The growth in divorce during recent years has been accompanied by a striking increase in the proportion of divorced people who remarry. In the period from 1871 to 1875 the average number of persons divorced each year was 356.8, and the average number of persons who remarried was 61.4. In 1907 1288 persons were divorced, and 638 of them remarried again.

British Military Ardor.

Several novel methods are being taken in England to encourage enlistments in the army. A special military play is being produced by a theatrical company touring the country, and the cinematograph has been called to aid the work of recruiting. Enthusiasm is being stirred up by parades and the pleading of the newspapers. Such strenuous endeavors are being made at just the present time that there would seem to be a fear in governmental circles of an invasion from some source.

Another Martyr to Science.

Harry W. Cox of London, one of the leading manufacturers of X-ray and high frequency coils and apparatus, has recently suffered the loss by amputation of three fingers of his right hand because of their being affected by the dreaded X-ray dermatitis. He had previously lost one of the fingers of his left hand, and as he has contracted the same disease in his chin another operation is probable. Like Dr. Hall-Edwards, Mr. Cox has suffered from the early ignorance respecting the dangerous character of the X-rays.

Birthrate of France.

For the first time for a number of years an increase is reported in the birthrate of France, during the later half of the past year the number of births exceeding the deaths by 14,000. This favorable change is claimed by the newspapers of France to be due to hygienic reforms that have been instituted, and a lessening of the ravages of consumption.

German Finances.

The national debt of Germany is continually increasing, additional bond issues having been annually issued, and one for the coming year will soon be calling for takers. The Chancellor of the Exchequer is finding it exceedingly difficult to devise ways and means, everything now being taxed until it is even proposed to institute a government tax on artificial light and its appliances. This unsettled financial condition of the government is having its effect upon the industrial interests of the country.

Pointed Paragraphs.

One smile is worth a dozen frowns.

A blind horse is satisfied if he can feel his oats.

A deep-dyed villain isn't necessarily a colored man.

Eating lobsters doesn't always make a man crabbed.

It is difficult to do much good without doing some harm.

Some men know more, some less, and some men even that much.

Did you ever seek happiness by trying to make others less sad?

It's easier to get well on in years than it is to get well off in cash.

Lots of men would like to meet women who could drive them to drink.—[Chicago News.

Reflections of a Bachelor.

The awful thing to a girl about flirting is when there's nobody to do it with.

Even if a man was on his way to heaven he'd like to stop on the road to watch a scrub game of baseball.

The only time a man can think up a good excuse for doing something foolish is when he hasn't done it.

A queer thing about a woman is how she will put on her engagement ring to go and read her old love letters.

The thing that makes a mother sure the baby is going to be a great man is how he didn't howl any louder when he was baptized.—[New York Press.

A Popular Dye.

A small boy was one day sent for a pennyworth of indigo dye. He stopped to play marbles on the way, and quite forget what he was sent for. But he was determined to get it, he went into the chemist's shop and said to the assistant:

"What have people been dyeing with lately, please?"

"Influenza." was the answer.

"Ah! that must be it," said the boy. "Please give me a penn'orth!"—[Illustrated Bits.

Love is a game in which the beginners win most of the prizes.—[Puck.

Thermos Bottles

Leather covered, silver-plated, nickel-plated, in Pint and Quart sizes, from $3.75.

Keeps hot water hot for 24 hours. Ice cold water cold for 72 hours. See them.

Montgomery Bros.

JEWELERS.

BROADWAY AT FOURTH STREET.
"SIGN OF THE BIG CLOCK."

WETHERBY KAYSER Shoe
...215-217 So. BROADWAY...

Women's French Bronze Boot

$10.00

Golden French Bronze Boots, Bench Made, with Pearl Buttons to match.

FITZGERALD MUSIC CO.

SELLING OUT. Removing to 523 South Broadway about March 5th. Every piano sacrificed. Buy now.

"YE OLDE MUSIK SHOP."

113-113½ SOUTH SPRING STREET

Progress in Unit Ownership. 10

UNITS OF BUSINESS PROPERTY
Sold to investors in 1903 for $1000 each, now bringing $1500 and $1600 per Unit.
Just as great an opportunity awaits the Units in Trustee Property No. 2 now selling at $1050.

THE TRUSTEE COMPANY of Los Angeles
424 S. Broadway—Broadway Central Building

D THINGS OVER THE SEA.

English Marry.

report of the Registrar General of s and marriages in England and es the fact that the people are not e young an age as formerly. In 1896 ge of all husbands on marriage was all wives 26.1. In 1907 the average sbands had risen to 28.66 and of the . The growth in divorce during recent n accompanied by a striking increase tion of divorced people who remarry. from 1871 to 1875 the average num- s divorced each year was 356.8, and umber of persons who remarried was 1288 persons were divorced, and 636 ried again.

tary Ardor.

el methods are being taken in Eng- rage enlistments in the army. A spe- lay is being produced by a theatrical ing the country, and the cinemato- en called to aid the work of recruit- sm is being stirred up by parades ing of the newspapers. Such strenu- are being made at just the present re would seem to be a fear in gov- ies of an invasion from some source.

rtyr to Science.

ox of London, one of the leading man- X-ray and high frequency coils and recently suffered the loss by ampu- fingers of his right hand because of ected by the dreaded X-ray dermititis, sly lost one of the fingers of his left he has contracted the same disease in her operation is probable. Like Mr. Mr. Cox has suffered from the early eeting the dangerous character of the

France.

time for a number of years an in- rted in the birthrate of France, dur- half of the past year the number of g the deaths by 14,000. This favor- claimed by the newspapers of France ygienic reforms that have been in- a lessening of the ravages of con-

nces.

debt of Germany is continually in- ional bond issues having been annu- and one for the coming year alling for takers. The Chancellor of is finding it exceedingly difficult to d means, everything now being taxed proposed to institute a government l light and its appliances. This un- al condition of the government is ct upon the industrial interests of

Pointed Paragraphs.

worth a dozen frowns.
e is satisfied if he can feel his oats.
villain isn't necessarily a colored
rs doesn't always make a man
t to do much good without doing
now more, some less, and some not
seek happiness by trying to make
get well on in years than it is to
cash.
would like to meet women who could drink.—[Chicago News.

ections of a Bachelor.

ing to a girl about flirting is whes to do it with.
an was on his way to heaven he'd the road to watch a scrub game of
e a man can think up a good ex- something foolish is when he hasn't
g about a woman is how she will agement ring to go and read her
at makes a mother sure the bab a great man is how he didn't how en he was baptized.—[New York

A Popular Dye.

was one day sent for a pennyworth He stopped to play marbles on the forget what he was sent for. As ed to get it, he went into the chem- aid to the assistant;
people been dyeing with lately.
as the answer.
e be it," said the boy. "Please give "—[Illustrated Bits.

e in which the beginners win most Puck.

mos Bottles
d, silver-plated, nickel-plated, in sizes, from $3.75.
ater hot for 24 hours. Ice cold 72 hours. See them.
gomery Bros.
JEWELERS.
AY AT FOURTH STREET. OF THE BIG CLOCK."

WETHERBY Shoe KAYSER
215-217 So. BROADWAY
Women's French Bronze Boot
$10.00
Bronze Boots, Bench Made.
ttons to match.

RALD MUSIC CO.
T. Removing to 523 South about March 5th. Every ified. Buy now.
OLDE MUSIK SHOP."
UTH SPRING STREET

Unit Ownership. 10
SINESS PROPERTY
ers in 1905 for $1000 each, now bring per Unit.
an opportunity awaits the Units of ty No. 1 now selling at $1050.
E COMPANY of Los Angeles —Broadway Central Building

MUSIC AND THE STAGE.

The seventh week of the Auditorium's spectacular fantasies opened last night with "Babes in the Wood." In many ways it is one of the most delightful of the pantomimes which have so far been given. Scenically it is rich and beautiful, the costuming is especially colorful and artistic, there are pretty dances and tuneful ditties for the principals as well as for the choruses, and some of the humor—though of a decided British brand—tends toward genuine merriment. Above all, the spectacle is clean and wholesome as well as entertaining, calculated to give equal pleasure to the tot of 5 and the man of 50.

Olga Stech and Olive Dumond are the "babes"—and attractive babes they are, too, Miss Stech being Claudio, a boy clad in a Buster Brown habit and a saucy smile. Miss Stech, indeed, radiates cheer at every turn; she is as merry as a cricket, chirps with the sweet abandon of one, and dances with its irresponsible lightness of limb.

The part of Robin Hood falls to Maud Beatty. A "kind outlaw" she assuredly makes him, and a handsome one (albeit somewhat feminine of port and demeanor,) and one who can sing as well as be kind.

The two "bad, bold bandits" are played by Billy Onslow and Walter Reed; they add much to the gayety of the spectacle, being indeed its chief fun-makers. Roscoe Arbuckle, as Baron Rowland Brown, the weak-kneed uncle of the babes, sings much better than he acts.

A pretty feature of the pantomime are the fairies who flit through the woods on invisible wires, sailing through space with an airy grace that leaves the spectator quite breathless. These woods are the haunts of Robin Hood and his merry men, and their rich autumnal browns make a charming setting for the natty coats and tights of the singing band of highwaymen.

The ballets that revolve round the "Babes in the Wood" are graceful and pretty, "Summer and Winter" and "Ballet of Flowers" being quite unusual in their richness of effect.

"The Three of Us," Rachel Crothers's play, which was seen again at the Belasco Theater last night, combines strength and sweetness. Its scenes hold a great deal of tenderness, and it is near enough and timely enough to appear to us of California an actual transcript from life.

The play takes its name from a gold mine. The chief character is Rhy McChesney, a young woman of energy and intelligence, who is the belle of the small Nevada camp in which the story of the play is located. She has the task of bringing up her two younger brothers on the income derived from a $4000 inheritance. The elder brother overhears a young mining man confess to Rhy of his finding a rich vein of ore. The youth, in his eagerness to escape from sister-rule and his desire to strike out in the world for himself, sells this information to a somewhat unscrupulous mining man. Then follows a series of complications that threaten for awhile to wreck the happiness of all concerned, and especially of Rhy, but there is the inevitable happy ending, of course—this instance is a natural and logical termination.

From an artistic standpoint the finest figure in the play is Charles Ruggles, as Clem. Mr. Ruggles gives the same conception and execution of the character which won for him so much praise when the play was produced here before.

Florence Oakley gives a thoroughly earnest and intelligent interpretation of Rhy.

Mr. Stone is forceful and believeable as Stephen Townley, and DeWitt Jennings does a most complete bit of acting in Beresford's—the unscrupulous mining man—lines and situations.

A number of smaller parts are taken creditably, especially that of the dense Irish house servant of Ida Lewis.

Frank Byron and Louise Langdon are the hit of the week's Orpheum bill. They have been here before, but Byron has given some remodelling to his "O Scissors, let's cut up!" species of sketch, and at any rate, such lady-like comedy cannot fail to be effective. In depicting the plight of a sissy who, while playing amateur detective, finds himself in the room of an actress, Byron is hilariously funny. The skit reaches its climax where this person, harassed by the imaginary woes of the soubrette and impending catastrophe of his own, simpers in a sweet voice of agitated anguish, "Oh, for a strong cup of tea!"

The "Royal" Italian Quartette—strange, isn't it, how all species of Italian music-makers cling pathetically to that regal word?—scored strongly yesterday afternoon. The tenor is Guido Cecotti, whom Lombardi left here at the time of his visit two seasons ago, and who has since been singing up and down the Coast in various undertakings. There are two ladies who sing inconspicuously, and a large, awkward young baritone with a loose, velvet voice of much sonority. They opened with the unkillable "Rigoletto" quartette, proceeded to a duet from "La Forza del Destino," and concluded with the Neapolitan "O Sole Mio" and "Funiculi, Funicula."

Seldom's Venus, a group of statue poses, in marble-shade, comes nearer to nature than anything yet offered in that line here, and the poses are splendidly executed.

Johnny MacVeigh and four girls have an indifferent but lively specialty, supposedly performed in a college dormitory.

The four strollers, Messrs. Arthur G. Steele, Ray Carpenter, William G. Wells and George F. Eewing, of this city, offer an act of quartette music much better than the customary hackneyed performance of that sort.

The Harveys remain for another week with their fine wire-walking feats, as does Paul LaCroix, in his difficult and humorous hat juggling.

Leander de Cordova is still splitting the air with his maniacally executed "Wireless" skit. Cordova's idea is good, but his rendition is the height of screaming melodrama.

"El Capitan" was presented at the Grand Operahouse last night, Ferris Hartman thus inaugurating his Monday night premieres, which he will continue, as he believes better results are to be gained thereby.

The sturdy little pianist, Josepf Lhevinne, is due to return from the Grand Cañon early this morning—if indeed he did not return in the night. He will play at Simpson Auditorium this evening.

Lhevinne is a rugged, virile man-type of artist, loving outdoor life and an abundance of healthy exercise. He played in Redlands on Friday night, and left for the Grand Cañon immediately thereafter. If he followed his intentions he has been tramping and roughing it ever since. A country where it is possible to be outdoors, he says, is paradise after the confinement of a rigorous eastern winter. He avers that he dreads steam heat more than cold, and it seems to deaden all his sensibilities and kill his inspiration.

His programme tonight will include: Chaconne (Bach-Busoni;) Sonate, F minor (Scarlatti-Tausig;) Pastorale varie (Mozart;) Momento Capriccios (Weber;) Carneval (Schumann;) Nocturne, C major; Mazurka, Op. 56 No. 1; Study, B minor Op. 25 (Chopin;) Scherzo (d'Albert;) "Blue Danbe" (Schulz-Evler.)

The Victor company has shown discriminative judgment in securing a group of records by the great Mattia Battistini, who, according to these captured singing moments, is the premier baritone that his Italian compatriots herald him.

Battistini, say the Italian followers of opera, is the first artist of his voice alive. By these records a very great are is proven, if indeed the voice itself is well matured. Matured is perhaps the best word, for the voice is not marred by age—merely robbed of the first bloom of youth.

There is no baritone now heard by American audiences who can approach the superb interpretation and consummate phrasing given by Battistini to "O Lisbona," an excerpt from Donizetti's almost forgotten "Don Sebastian." Battistini is one of the few surviving children of the genuine bel canto school, and it is well that his perfectly used voice shall live after him.

Paso Robles Hot Springs.

On the Coast Line. The equal of any in the world and set in the midst of such climatic conditions as constantly invite to the open air. A delightful place for rest, recuperation, constitutional treaments and recreation. The new bath-house, with its superb equipments, is unrivaled by anything in this country. Hydropathic treatments, mud baths, swimming baths, Turkish baths. Particulars at Southern Pacific office, 600 South Spring street, corner Sixth, Los Angeles.

THE MARK OF GOOD CLOTHES KNOW US FOR BEST VALUES SINCE 1859

Last Call
Men's Suits
Values to $30
$11.00

For just two days more—Tuesday and Wednesday—you can have your choice of any suit in our remaining stock of Fall weight garments for $11.00. These clothes were produced by the best makers in America. They're right in every way—carry our guarantee. A few blues and blacks, only, are excepted.

We Fill Mail Orders

Harris & Frank
Outfitters for Men, Women, Boys and Girls
437-439-441-443 SOUTH SPRING

Directoire Tie $7

Very newest novelty — Directoire Tie—in black, buckskin; also in white and gray buckskin and in patent colt, with white calf top. Exclusively at Staub's.

Staub's
BROADWAY CORNER THIRD

$4.65
For This Regular $6.25 Handbag

One of the most popular new Spring styles. Black automobile leather with double strap handles. A beauty.

Entire Stock, 25 to 35 Per Cent. Off

Over 200 beautiful new Spring handbags to choose from.

$ 5.00	values	$ 2.95
$ 6.50	values	$ 4.95
$12.50	values	$ 9.75
$16.00	values	$12.75
$19.50	values	$15.65
$27.50	values	$21.45

All the new shapes and popular colors.

Off Vaughn Drug Co.
352 S. Spring St.
S. F. BOTHWELL, Pres.
H. M. NEWLON, Sec'y.

J. W. Robinson Company
BOSTON DRY GOODS STORE
SO. BROADWAY 235-237-239 SO. HILL ST. 234-244

All the Butterick Patterns for March are ready. Subscriptions taken for the Delineator—one dollar a year, 15c a copy.
(Main floor, Hill-street end)

Suiting Sale Today
$1.75 to $3.50 Fabrics **$1.25**

As advertised Sunday, fully a thousand yards of this season's $1.75 to $3.50 Scotch and English suitings go on sale this morning at $1.25 a yard.

All new, fashionable fabrics; mostly indistinct stripes, checks and plaids, in grays, modes, greens and browns, in 54 to 58-inch widths.

Without any exception, the strongest values in women's suitings we have offered this year.

Infants' Garments
At Little Above Half

Broken lines; a few of this, that and the other, and some of them somewhat soiled and rumpled from handling.

But none of them damaged to any such extent that these reductions won't pay you most liberally for having them laundered.

Infants' $3.50 to $12 silk bonnets at half—$1.75 to $6.

Children's plush and bearskin hats and Tams at 75c to $1.25, instead of $1.50 to $2.50.

Infants' slips, that were $1.25 to $12, now 85c to $8.

Infants' $1 to $4 nainsook skirts, some of them trimmed with dainty laces and embroideries, now 65c to $2.65.

Infants' knitted and embroidered flannel sacques that were $1.25 to $4.50, now 85c to $3.

$1.50 to $12 "bearskin," eiderdown and knitted carriage robes, now $1 to $8.

$1.25 to $7.50 knitted and embroidered cashmere shawls, now 85c to $5.

$2 to $4.50 shawl hoods, $1.35 to $3.

Infants' coats of white and colored cashmeres, nun's veilings, Bedford cords and fancy basket weaves, $1.65 to $10; were $2.50 to $15.

Short skirts for children of six months to three years, 35c to $2.35; were 50c to $3.50.

Mother Hubbard dresses in six months to 3-year sizes—some with low necks and short sleeves; some all hand-made and exquisitely trimmed—50c to $1.35; were 75c to $6.50.

$1.50 to $12 French long Waisted dresses of fine lawns and nainsooks, in 6 months to 3-year sizes, now $1 to $8.

Children's muslin underwear—something we have never before sold at cut prices—now buyable at a third under regular. $1 and $1.50 night gowns now 65c and $1. 25c to $2 drawers, now 17c to $1.35. 50c to $3 skirts, now 35c to $2.

(Main Floor, Rear of Annex.)

OSTERMOOR MATTRESSES — Coulter Dry Goods Co. — McCALL PATTERNS
219-229 S. BROADWAY 224-228 SO. HILL ST.
VISIT OUR FOURTH FLOOR CAFE—OPEN FROM 11:30 TO 5:30

$20 Long Tan Covert & Black Cloth Coats **$20**
Values $25.00 and $30.00 for . . . .

No styles have been more popular this season than close-fitting coats in full length. These are new in style, perfect in cut and of the highest grade of tailoring and material:

Yet to make room for goods of a more summery nature, we must sacrifice even such good things as these; so out go black lightweight broadcloth and tan covert coats, full and three-quarter lengths, tight-fitting, lined throughout or to waists, and fully worth $25 and $30, for..... $20.00

Scotch Ginghams 25c Yard

Anticipating a greater demand than ever before for ginghams, we have laid in the largest supplies that we ever carried in stock:

Genuine Scotch Zephyr ginghams, in plain colors, plaids, little checks, stripes; all fast color, of course; 32 in. wide... 25c

New Hydegrade Galateas, the finest line shown hereabouts; at, yard..... 18c

Smart Tailored Waists $2.50

Why put off getting shirt waists till the last minute when waists that fit and styles that please are here for so little?

Tailored waists are very smart; at $2.50 we show plain or pleated striped madras waists, fastening with large pearl buttons, made with or without pockets; linen waists in narrow or broad tucked styles, all with stiff collars and attached stiff cuffs.. $2.50

Others at higher prices, of course.

$30.00 Ostermoors $18.50

Granted that you'd rather have an Ostermoor than any other mattress, you'll certainly embrace the opportunity to get one under usual cost:

Delayed shipments of regular thirty-dollar mattresses, which all representatives of the Ostermoor factory have been privileged to sell, during February, at $18.50, have just come in; we can fill all outstanding orders, and deliver others, at this price, as long as the quantity lasts. These are the genuine Ostermoors, hand-filled; guaranteed never to mat or pack; covered with finest mercerized art twill ticking; full size, one or two parts, as desired; specially priced at..... $18.50

A Sale of Messaline Silks

Think of buying messalines—the season's most favored silk—at less than full price. The opportunity can't last long, of course, but while it does buy messalines at such prices as these:

36-inch messalines in dark and evening shades; our regular $1.50 grade, specially priced at, yard..... $1.35

18-inch messalines in all late shades, suitable for linings and petticoats; our regular 75c grade for..... 65c

27-inch messaline chiffon; in all shades; quality best adapted for gowns and costumes; a good $1.50 value..... $1.25

COULTER DRY GOODS CO.

Confidence the foundation, dependable goods the keystone, of our success.

Slumberland

SLUMBERLAND is another name that we want you to become familiar with. We have attached that name to a mattress that is made right here in Los Angeles exclusively for us.

To advertise and guarantee a mattress, we must be absolutely sure of what goes into it, the materials used and the workmanship.

The quality of a mattress, or in fact any upholstered work, depends entirely upon the Honor of the man who makes it. You cannot see the inside, faulty stitching does not show up at once—poor ticking often looks well at first.

We know we have in SLUMBERLAND a mattress that is right. We are so positive about this that we have left no loophole in our guarantee to the customer. You will find our guarantee on the label attached to every mattress.

Only the best, long, white, staple felted cotton is used in our SLUMBERLAND mattress, first quality ticking, imperial edge double row of stitching on the box—holds its shape. Sold in all sizes, three weights—36 pounds, 40 pounds and 45 pounds. We prepay delivery charges to any point on the Pacific Coast.

We also have a Brass Bed, with smooth, continuous posts, "made in Los Angeles" especially for us, by patterns furnished by our own designers. A Bed that will be widely copied as soon as its merits are known. At the present time, you will not find anything like this Bed elsewhere.

These Brass Beds, equipped with one of our SLUMBERLAND mattresses and RIP VAN WINKLE springs (also sold exclusively by us), make a Bed that is altogether satisfactory and very pleasing in appearance.

Rational Credit, 2 per cent. for cash.

Pease Bros. Furniture Co.
HILL STREET BETWEEN 6TH & 7TH

There is a cake of Ivory Soap in your bathroom; or, at all events, there ought to be.

But if you use it only for the bath, you are not getting all the good out of it you should.

Use it for the toilet as well as for the bath; and for *fine* laundry purposes, too.

Ivory Soap
99 44/100 Per Cent. Pure.
104

I CURE PILES AND FISTULA Without Operation UNDER POSITIVE GUARANTEE.
By my absorbent dissolvent method, without pain. Inconvenience or loss of time.
SEND FOR MY BOOK
DR. C. H. WHITE
453½ S. Spring St., N.W. Cor. 5th
LOS ANGELES, CAL.

Rheumatism
Free booklet on treatment and diet. Read it and you will fully understand your case and cure yourself quickly. Call at any of the Sun Drug Co.'s stores or write to
Uricsol Chemical Co.
Los Angeles, Cal.

Japanese Bazaar
THE YAMATO, Inc.
635 to 637 S. BROADWAY.
We always serve you free with tea and cake in our pretty tea garden.

JEWELRY
BROCK & FEAGANS Jewelers
437-439-441 Broadway.
With Style and Quality. You are welcome to visit the largest jewelry store in the West. Like a wonderful exposition of Art. It is one of the sights of California.

Don't Send Your Money Up in Smoke. Save it.
USE GAS

San Francisco Office
Los Angeles Times
1206 Call Building
Phone: Kearney 2121 J. L. Brown Rep.

Advertisements and Subscriptions received. Southern Californians, when in San Francisco, can have their mail sent in care of The Times Office. COPIES OF THE TIMES ON FILE.

"El Camino Real" OLIVE OIL
ANDERSON & CHANSLOR CO. DISTRIBUTORS

LOS ANGELES' Finest China and Gift Store
Vollmer-Jantzen Company
Seventh and Hill Sts.

1-2 Price Sale
At "The Owl" Drug Stores this week
320 S. SPRING ST.
BROADWAY AND FIFTH ST.
And 625 BROADWAY

EVENTS IN LOCAL SOCIETY.

AN ENGAGEMENT far too good to keep and one, the announcement of which will enliven the dull days of sack cloth and ashes, is that of Miss R. Florence Bland, daughter of Mrs. Flora Goodall Bland of Pasadena, to Lieutenant-Commander Thomas Dryton Parker, executive and navigating officer of the U.S.S. Buffalo. Miss Bland has been visiting for the past six months in Honolulu, and will visit with relatives and friends in San Francisco before returning to her home, when formal announcement will be made of the betrothal. The wedding will be solemnized in the fall.

—o—

Wedding Announcement.

Mr. and Mrs. W. T. Austermell of No. 4163 Halidale avenue announce the marriage of their daughter, Bessie Louise, to J. Arthur Kelly, which was solemnized in Berkeley February 22. The wedding was to have taken place last July, but was postponed on account of the serious illness of Mr. Kelly. The young people were students together at the University of California, where they first met. They will receive their friends at No. 1640 Walnut street, Berkeley.

—o—

Box Party.

Mrs. N. Williamson entertained with a box party Saturday evening at the Auditorium. Her guests were Capt. and Mrs. Harmon Ryus, Mr. and Mrs. Dan Murphy and Thomas Murphy.

—o—

To Entertain.

Members of the Alpha Chi Omega Sorority will entertain this afternoon with a reception at the Woman's Clubhouse, on South Figueroa street, in honor of Mrs. Edward Loud and Miss Mabel Siller. The function was to have taken place at No. 1701 West Adams street, but was changed on account of illness.

—o—

Guest at Hershey Arms.

Miss Florence Miriam Johnson was the guest of Mme. Genevra Johnstone-Bishop last week at the Hershey Arms.

—o—

Informal Dinner.

Delightfully informal was the dinner party given Sunday by Mrs. Charles Wellington Rand at "Whitehall," her beautiful home on Wilshire boulevard, in compliment to thirteen friends from her old home in Burlington, Iowa. Covers were laid for eighteen and the table was enlivened with a large centerpiece of American Beauties arranged in a cut-glass bowl. Over the cloth sprays of maiden-hair ferns were gracefully scattered and at each place red-shaded candelabra completed the pretty scheme. Cards adorned with roses marked places for Mrs. D. W. Peasley, Miss Laura Peasley, Mr. and Mrs. H. V. Hayes, Vincent Hayes, Dana Hayes, Gen. Harrison Gray Otis, Mr. and Mrs. Theodore Barhydt, Senator and Mrs. William Wallace Dodge, Wallace Dodge, Louis Dodge, Miss Lillian Rand, Elbridge Dexter Rand, Charles Wellington Rand and the hostess.

—o—

At Home.

Mr. and Mrs. A. E. Wallace have moved into their new home at the corner of Heliotrope Drive and Melrose avenue.

—o—

For Bride-to-Be.

Miss Tod Kwis, whose engagement to Irving Vann Pearne has been announced, was the complimented guest yesterday at a 1 o'clock luncheon given by Mrs. Wagoner and Mrs. Neal Markle at their home on Florence avenue, Venice. Miss Kwis will leave Wednesday for the East, where she will spend two months.

—o—

Card Party.

Mrs. Earl R. Odell of No. 1630 Gramercy Place charmingly entertained with an informal card party recently. Handsome prizes were won by Mrs. Stewart and Mrs. A. H. Hutton. Among the guests were Mrs. Finley, Mrs. A. W. Hutton, Mrs. W. A. Ryon, Mrs. E. T. Sherer, Mrs. Swain, Mrs. McKain, Mrs. J. B. Knox, Mrs. Woods, Mrs. Tintor, Mrs. Tridley, Miss Kemper, Miss Hutton and Miss Knox.

—o—

Last Evening.

Mr. and Mrs. Richard D. Bronson entertained last evening at the home of Mrs. Bronson's mother, No. 9 St. James Park, with a card party. About fifty guests were present.

—o—

Forty Guests.

Miss Walsworth and Miss Cora Walsworth of No. 953 Francisco street entertained forty of their friends recently with a delightful musicale.

—o—

House Guest.

Mrs. A. S. Burgess of Montreal, Can., is the house guest of her sister, Mrs. W. E. Rhea of Sierra Madre. Mrs. Burgess and Mrs. Rhea will receive the first Fridays.

—o—

Evening of Cards.

Mr. and Mrs. W. E. Jones of Bellinda street, entertained with cards recently, having as guests Mr. and Mrs. S. W. Banks, Mr. and Mrs. F. O. Roeser, Mr. and Mrs. W. Mitchell, Mrs. Anita Cavanaugh, Miss Anna Cavanaugh, Miss L. Mitchell, Victor Soloms, Miss Alice Jones and Dr. and Mrs. A. F. Zimmerman.

—o—

For Visitors.

In compliment to Mr. and Mrs. T. C. Noyes of New York City, Mr. and Mrs. W. A. Clark, Jr., entertained with a box party at the Mason Operahouse. The guests were Mr. and Mrs. Henry Carlton Lee, Mr. and Mrs. Noyes and Mr. Bogan.

—o—

Has Returned.

Dr. Gertrude E. Beebe has returned from an extended visit in New York.

—o—

Into New Home.

Louis Luckel and family and Otto Birk are domiciled in their new home at No. 1824 Laurel street, Oneonta Park.

—o—

Dancing Party.

A number of young people from Des Moines, Iowa, entertained with a dancing party at the Schimmerhorn Inn recently. The guests included Mr. and Mrs. Ralph Beeks, Mr. and Mrs. Louis Stanton, Mr. and Mrs. Seagar, Mr. and Mrs. Frederick Stanwood, Mr. and Mrs. Floyd Allen, Mr. and Mrs. Norton, Mr. and Mrs. C. B. Guthrie, Mr. and Mrs. Arthur Cross, Mr. and Mrs. S. W. Mahaffey, Mrs. Ethel Bennett, Mrs. Clarence Cooper, Miss Alice Curtis, Miss Louise McCormick, Miss Roberta Coles, Miss Marguerite Fairfield, Miss Mabel Cooper, Miss Claire Coles, Miss Emma Strahl, Miss Verna Strahl, Miss Charlotte Frye, Miss Lynn Coles, Miss Mary Smith, Miss Ina Underwood, Miss Mary Barnes, Miss Plane, Miss Coral Coles, Miss Alma Christian, Mr. Sherman, Ralph Ford, J. J. Ernest Roberts, Hal Galley, Earl Comm, Caudry Burstenhaus, Carl Kennedy, Mr. Nichols and Wilfred Whedon.

—o—

From Iowa.

Mrs. Allen T. Lane and Miss Lane of Waterloo, Iowa, are guests of Mr. and Mrs. Percy A. Lane of No. 1231 Forest avenue, Hollywood.

—o—

At Burlington.

Mrs. Charles W. Allen and daughter are registered at the Burlington. They are entertaining as guest Miss Myrtle True of Memphis, Tenn.

—o—

Luncheon for Bride-elect.

A delightful luncheon of eight covers was given on Saturday by Mrs. Grace Raleigh, in honor of Miss Bessie Turner, a popular young bride-elect, daughter of Mrs. Susan Turner. Freesias and feathery ferns formed the effective table decorations. The place cards were daintily hand-painted affairs. Mrs. Raleigh's guests included, besides the honoree, Miss Bessie Turner, Mmes. E. D. Cowan, H. G. Elliott, Anna McKee, Susan Turner and the Misses Anna Dick, Hattie Ferguson and Abbie Mulford.

PERSONAL.

H. P. Heming and wife of Victoria, B. C., are guests at the Alexandria while here on a tour.

W. C. Lamb, mining man and property owner of Reno, Nev., is registered at the Angelus.

M. T. McKittrick, on oil man of Bakersfield, is staying at the Van Nuys.

R. C. Roy, a mining engineer of Winslow, Aris., is spending a few days at the Hollenbeck.

B. G. Allerton and wife of Chicago, where Mr. Allerton is proprietor of a dry goods store, are at the Nadeau.

J. M. York and wife of Boston are registered at the Westminster. Mr. York is a banker.

E. C. Penn of San Francisco, passenger agent of one of the eastern railroads, is a guest at the Hayward.

C. E. Jones, editor of the Antelope Valley Ledger of Lancaster, is at the Lankershim.

G. Victoria, a mining man of Ensenada, Lower California, is at the Angelus.

Mr. and Mrs. William Clancy of Bisbee, Aris., are at the Hollenbeck. Mr. Clancy is a merchant of the mining town.

Lewis Hing of Victoria, B. C., and Frederick A. Peacock, a merchant of Montreal, Can., are tourist guests, registering at the Alexandria.

James Porter, owner of the well-known Table Rock Springs, near Portland, Or., is at the Hayward while here on a business trip.

N. L. Gebhardt, who is a manufacturer of Marion, O., is at the Hollenbeck. His wife accompanies him.

W. C. Ross, owner of valuable gold properties near Goldfield, Nev., is one of the late arrivals at the Angelus.

H. F. Parmelee and Henry Farnam, manufacturers, of New Haven, Ct., who have been touring the West, are at the Van Nuys for a short stay.

M. G. Shain and J. N. Timmertius, raisin growers and agriculturists of Escondido, are at the Nadeau.

Fred T. Colter, proprietor of the general merchandise store at Springsville, Aris., is at the Hollenbeck. His wife is with him.

C. A. Brown, a merchant of Chicago, accompanied by his wife and Mrs. A. Marks, has registered at the Westminster for an extended sojourn.

E. A. Skinner of an automobile supply company of Chicago is one of the late arrivals at the Hayward.

G. C. Larm, manager of the Hotel Argonaut, San Francisco, is at the Lankershim. Mr. Larm was for several years chief clerk at the Lankershim.

A. P. Howes and wife of Blair, Neb., have taken apartments at the Westminster for the remainder of the winter. Mr. Howes is owner of several lumber yards throughout Nebraska.

S. C. L. Delano and wife of Marion, Mass., who have been visiting Mr. and Mrs. L. Leffert of Redlands, are at the Alexandria. Mr. and Mrs. Leffert accompany the Delanos, and will travel East with them.

G. M. Curtis, whose home is in Clinton, Ill., is one of the late arrivals at the Lankershim. Mr. Curtis is proprietor of the Curtis Olive ranches in this section of the State, and is a manufacturer of olive oil.

A party of tourists, who have been taking in the sights of the Pacific Coast, registered at the Van Nuys late yesterday afternoon. They were Mr. and Mrs. A. K. Duncan, Jr., and Mr. and Mrs. W. H. Garleck, all of Cleveland, O.

Twelve members of the Travel Club of Chicago, who are on their annual tuor, arrived yesterday afternoon at the Alexandria, after having paid a visit to San Francisco and the Calaveras Big Trees, which have just been set aside by Congress for a national Park. The party is in charge of Dr. C. H. Clarke-Drake, and will proceed from here to San Diego and Coronado. Those comprising the club are Mr. and Mrs. Joseph S. Duncan, Mr. and Mrs. Edward Mohr, Mr. and Mrs. Frank B. Redington, Mrs. William Johnson, Miss Alice Johnson, Miss Irene Hogan, Miss Eleanor Young and Tom P. Distinger.

LETTERS TO THE TIMES

[The Times freely publishes the views of correspondents without holding itself responsible for writers' opinions. Be brief, write plainly, state clearly. The space of 250 words, on the average, is sufficient for the point. Well-written letters are liable to be declined merely on account of their length.]

A "Free Harbor."

LOS ANGELES, Feb. 28.—[To the Editor of The Times:] A great deal is said and written about making San Pedro a free harbor, but this cannot be accomplished if the selfish interests of the railroads and harbor pilots and others are to levy all sorts of tonnage taxes on vessels are to prevail.

If San Pedro can be made a truly free harbor it will mean more for the future commercial greatness of Los Angeles than all other causes combined. The example of Antwerp, which has been one of the most prosperous cities of Europe, should convince us that a free harbor can influence maritime commerce to an extent little dreamed of by the average citizen.

Antwerp was fast becoming a ruined port on account of railroads making terminals at other ports, and the want of facilities, such as wharfage and the high charges for pilotage, supplies, etc. The authorities resolved on a new departure. Immense sums were spent for magnificent docks, all harbor charges were abolished and notices sent to all the ports of the world that Antwerp was a free port. Railroads connecting with all the continental system quickly connected with this free harbor, and vessels crowded to the wharves to avoid the high charges elsewhere, and Antwerp once more became a great maritime city. How long do you suppose it would take to attract an immense commerce to San Pedro if all harbor charges were abolished? San Francisco harbor charges have been allowed to accumulate until they amount to from $3 to $5 per ton, all of which is a tax upon commerce, to be paid by vessel owners on cargoes which in turn is levied upon consumers. Now, San Francisco cannot lower or abolish its high harbor charges, which were established during the early golden days, because labor and water-front influences would prevent any such action. Hence here is our opportunity to build up a great free port at San Pedro. It is a well-known fact that vessels can afford to go many hundreds of miles out of their way to reach a harbor where even a half a dollar per ton can be saved in harbor charges.

Let Los Angeles rise to the occasion and resolve on a truly free harbor, and the effect on its commerce will be the wonder of the Pacific Coast.

Free dockage, free water and free pilotage will tell the story. Tax the people to build docks, pipe the Owens River water to the harbor, abolish the hold-up of pilotage, hire pilots at a salary and the thing is done which will assure the future greatness of San Pedro and Los Angeles.

GEORGE D. COPELAND.
No. 719 East Twenty-fifth street.

Most Everybody Likes Beans

But many can't eat the ordinary, indigestible, home-cooked kind.

Snider Pork & Beans

don't cause trouble because the gas has been taken out by the exclusive **Snider Process** of cooking—the result of study and a long series of scientific experiments.

While all the beans in a can are kept firm and whole and present an appetizing appearance when served, they are mealy and porous, and readily absorb the digestive juices of the stomach, so essential to good digestion.

Snider Pork and Beans are put up plain, or with a generous supply of Tomato Sauce (prepared from the famous **Snider's Tomato Catsup**) in each can, and you have a delicious dish for any meal—different and better than any other Pork and beans you've ever tasted—so daintily seasoned that they whet the appetite, and set the palate teasing for more—

"It's the Process"

Buy some from any grocer—then if you don't find them all right you can tell the grocer and get your money back—but, our word for it, you'll more likely order more.

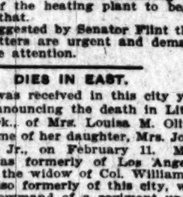

The T. A. Snider Preserve Co.,
Cincinnati, O., U. S. A.

A Skin of Beauty is a Joy Forever

DR. T. FELIX GOURAUD'S ORIENTAL CREAM OR MAGICAL BEAUTIFIER

"Gouraud's Cream" as the least harmful of all the skin preparations. For sale by all druggists and Fancy Goods Dealers in the United States, Canada and Europe.

FERD. T. HOPKINS, Prop., 37 Great Jones Street, N. Y.

START WORK ON PARKER CUT-OFF.

NEW LINE TO OPEN UP FINE MINING DISTRICT.

Santa Fe Will Take Shipments to Desert Town—Los Angeles-Pacific Rushing Tunnel Work—Problem Facing Constructors of Ely-Goldfield Line Is Easily Solved.

Grading outfits are assembling at Bengal and Parker, and the California and Arizona Railroad will complete the Parker cut-off, construction of which was suspended recently. The bridge across the Colorado River at Parker is completed and train service started to the California side. Yards for construction purposes are laid out at this end of the bridge and the Santa Fé published a notice that freight shipments will be received to this point. The grade has been completed from Parker into the desert for a mile or more and the laying of steel is to follow.

This will be good news to the mining districts along the Colorado, which at present have little outlet for ores. It will also mean the opening of a large area to farming. The rumor is again revived that the Santa Fé will build from Parker to Blythe in the heart of the recently opened Blythe estate. This has been repeatedly denied and as often dug up.

Cleaning Up.

The Los Angeles-Pacific has completed the tunnel between Sunset boulevard and Temple street, which is to be used by the Hollywood line. The rails have been placed in position on the approaches at either end and force is at work removing temporary track and cleaning up generally. The retaining wall on the second tunnel is finished and within a few days the other tunnel will be started.

The Tonopah papers are devoting considerable space to the Ely-Goldfield Railroad, and in a recent issue of the Bonanza it was stated that the route to be followed will be through the Clifford or Warm Springs Pass, which is said to be the only feasible one. The route is favorable with one exception, the outlet across the Eagan range at Ely presenting the most difficult problem, and this can be easily overcome.

At the north end of the Kawich Mountains the railroad will tap the rich mining camps of Golden Arrow, Silver Bow, Bellehelen, Clifford and Eden, all with large shipping ore developed. A shorter line to Ely would open up many properties near that camp. Many of these have produced heavily in the past and will furnish large shipments as soon as a railroad is built.

TUESDAY NIGHT CLASS.

This evening in the physical department library of the Young Men's Christian Association a new Bible class will be organized to meet regularly Tuesday evenings at 7:30 o'clock. Prof. Robert Renison will have charge of the class, taking as the subject of the lectures and quiz hour, "The Bible; What It Is and Why I Believe It." He will deal with the recent archeological discoveries bearing upon the scriptures, and will also discuss the fulfilled prophecies of the Bible. Prof. Renison is rector of St. Mary's Episcopal Church and has taught large classes in several of the California Young Women's Christian Associations. He is a graduate of Trinity College of Dublin, Ireland. All men, whether or not members of the association, will be cordially welcomed to the class.

POSTMASTER OBJECTS.

Senator Flint Writes to the Treasury Department Conveying Criticism on Federal Building.

Senator Flint yesterday wrote to Assistant Secretary of the Treasury Beekman Winthrop regarding changes wanted by Postmaster Flint in the Los Angeles Federal building, says a Washington dispatch received by The Times last night. The postmaster has offered the criticism that, as arranged in the plans the second floor of the building will be cut up with tile partitions to such an extent that the wings will be comparatively useless for postoffice purposes.

It is desired to have the carriers, mailing and city divisions all on one floor, but the plans are arranged in such a way that the second-floor space in the wings is declared to be absolutely useless. Other changes recommended in the building were agreed to and Senator Flint asks that this suggestion be brought to the attention of the supervising architect at once, and that he be notified that the contractors are being held back in their work by the failure of the firm having the placing of the heating plant to begin work on that.

It is suggested by Senator Flint that these matters are urgent and demand immediate attention.

DIES IN EAST.

Word was received in this city yesterday announcing the death in Little Rock, Ark., of Mrs. Louisa M. Oliver at the home of her daughter, Mrs. John McClure, Jr., on February 11. Mrs. Oliver was formerly of Los Angeles and was the widow of Col. William S. Oliver, also formerly of this city, who was in command of a regiment under Grant in the Vicksburg campaign. Mrs. Oliver leaves four sisters and two brothers, one of whom is Mrs. William Downie of Los Angeles.

Vapo-Cresolene

(Established 1879)

An Inhalation for
Whooping-Cough, Croup, Coughs, Colds, Catarrh, Bronchitis, Diphtheria.

Cresolene is a Boon to Asthmatics.

Does it not seem more effective to breathe in a remedy for diseases of the breathing organs than to take the remedy into the stomach?

Cresolene cures because the air, rendered strongly antiseptic, is carried over the diseased surfaces with every breath, giving prolonged and constant treatment. It is invaluable to mothers with small children.

For irritated throat there is nothing better than Cresolene Antiseptic Throat Tablets.

Send 4c in postage for sample bottle.

ALL DRUGGISTS.

Send postal for descriptive Booklet.

Vapo-Cresolene Co.,
180 Fulton Street,
New York.

SPRING OPENING

New goods, shades and styles have arrived. I herewith extend a cordial invitation to you to call and inspect same.

TAILOR SUITS
$37.50 UP

A large display of imported Irish Walsts.

L. G. POTTS
512 So. Broadway, Third Floor.

Showing of Classy Clothes for Spring

WE offer you a most complete showing of the Spring models and materials in Men's suits for the Spring season.

Not another store anywhere better able to serve you with the kind of clothes you want than this store, and you can't match our prices in any store.

It's an economical habit you should cultivate—coming to 6th and Main. We guarantee perfect satisfaction.

Men's Smart Furnishings

Shirts, Hats, Hosiery, Neckwear, etc., and the crisp new Spring and Summer styles are here.

Saving Prices Always

Men's Wear of Dependable Sort At Prices That Pays You Big To Come to Sixth and Main

Klein & Salzman

Sixth and Main
Entire Ground Floor Kerckhoff Bldg.

Orange Grove EXCURSIONS

A Delightful Daily Trip to Riverside and Redlands

Seeing the beauties of the Orange Grove district passing through Pomona, Ontario, Colton and San Bernardino.

Daily Service from Salt Lake Route First St. Station

Lv. Los Angeles .....8:35 a.m.	Lv. Redlands in time to
Ar. Riverside .....10:35 a.m.	Lv. San Bernardino ....4:25 p.m.
Lv. Riverside .....1:00 p.m.	Lv. Riverside .....4:51 p.m.
Ar. San Bernardino ....1:28 p.m.	
Ar. Redlands (by electric line) .....2:00 p.m.	Ar. Los Angeles .....6:51 p.m.

Round Trip
Weekdays $2.75
Sundays $1.75
To San Bernardino.
Week day rate has 8-day limit with stop-overs.

Information and tickets at 601 So. Spring street week days, every day at station.

Good Bread—
The Secret's Out

But Your Grocer has more—

WASHBURN-CROSBYS

GOLD MEDAL FLOUR

THE VERY HIGHEST QUALITY

What passengers say about the California Limited

"I have never come in contact with more intelligent, responsible and obliging officials and servants, or eaten better food."

"Fine trip, fine service, associated with fine people over a fine route. The California Limited is unsurpassed for everything in a traveling way."

For details 'phone or call on E. W. McGee, G. A., 334 S. Spring St.

Santa Fe

The only exclusively first-class train to the East via any Line — Ask for folder.

f Classy
r Spring

te showing of the Spring
en's suits for the Spring

er able to serve you with
store, and you can't match

d cultivate—coming to 6th
tisfaction.

Dependable Sort
Pays You Big
Sixth and Main

Salzman

d Main
r Kerckhoff Bldg.

rove
NS

Trip to
dlands
rove district
Colton and

Round Trip
Weekdays $2.75
Sundays $1.75
To San Bernardino.
Week day rate has 8-day limit with stop-overs.

ry day at station.

t's Out

TY HIGHEST QUALITY

out the
a
ited

th more intelligent,
d servants, or eaten

ed with fine people
n Limited is unsur-
t way."
G. A., 334 S. Spring St.

-class train to
Ask for folder.

FACTS, FEATURES AND FANCIES FOR WOMEN

BY MISS SYDNEY FORD.

Funny how the automobile craze gets hold of a man. After the motor fever is fairly inoculated through his system he wants a new machine oftener than the average woman asks for a hat.

The other day I went for a spin in what I thought a most luxurious car. As I sank back among the cushions and we rolled noiselessly along with that inspiring sensation of flying over the earth without visible wings, I observed to our host: "What an elegant auto."

"I've got to have a new one," he replied, apologetically. "This is an old model—I've had it since last December, you know."

"Really? Why, what is the matter with it?"

"Don't go fast enough," he complained as we shot past a Southern Pacific express train under full speed, swept up a steep grade at a sixty-mile rate and coasted down the other side.

"No, it's too old-fashioned," he continued. "The body design is out of date, the running gear is too heavy, and it has only a three-speed transmission.

"You see," he continued with as much animation as the woman describing her new Easter bonnet, "what I want is one of these 1910 machines with a double ignition system, clincher tires, spit-fire spark plugs, an ever-ready 100-mill speedometer, a Shaler vulcanizer, with glass front, square tail lamp, chime whistle Gabriel horn, a Presto tank with Stromberg carburetor, shock absorber four-cylinder sixty-horse-power machine that will get over the ground—a regular time-eater."

And yet the men laugh at what they call the complicated fashions of our frocks and wonder why we want a new hat every spring, when we know to a positive certainty that they make themselves a Christmas present of an automobile each December, and frequently celebrate the Fourth of July with another. It's clearly a case of the girl who was perfectly satisfied with her new gown before the party, but discovered the morning after that it was all wrong. "Human nature do so prevail."

• •

Cretonnes and Curtains.

Have you seen the new cretonnes? They are so lovely that you will be seized with a desire to reupholster the furniture and hang the walls of your own snug boudoir anew. Such exquisite colors and combinations. You can almost hear the bees buzzing as they sip the honey from the petals of the flowers over which butterflies hover and humming-birds flutter. Rose vines wander over a soft, dainty background of color, the thorny stems and leaves and blossoms so realistic that you can almost catch the perfume. Other designs are larger and show big birds of Paradise with their gorgeous plumage. Then there are the dainty, blurred Dresden effects and the rich, dark oriental designs.

These cretonnes are inexpensive and may be used in dozens of ways to make a room charming. If you happen to have a nice-sized mirror whose frame is a little tarnished, just take out the glass and cover the frame with cretonne. Stretch it smoothly over the sides, miter the ends and insure a neat fit, and fasten the goods firmly with upholstery tacks.

I saw yesterday some lovely bordered batistes which were offered at only a dime a yard. I noticed one piece in particular that would make such pretty curtains. It was a plain white center with a border on either side of roses running riot. For daughter's room with its pink and white setting, this batiste would make charming curtains—and so inexpensive. Another piece had the double border of lavender wistaria.

• •

Small Space for Shakespeare.

If you live in apartments which, like the Harlem flats, require everything, even to the milk, in a condensed form, then I have found you a set of Shakespeare that will exactly fill the bill. This complete set of the Bard of Avon, including the book rack which holds them, will occupy a space exactly seven by five inches on your study table—this is the outside measurement. I saw them yesterday and really as a sample of multum in parvo they certainly cap the climax. There are thirty-six volumes, each containing upward of 400 pages of the finest and sheerest and thinnest India paper. The books are beautifully bound in red morocco, and measure exactly two and one-eighth by one and three-eighths inches. The price of this elegant little set of Shakespeare is but $18.

• •

A Suction Sweeper.

I told you a while ago about the new electric sweepers and the objection was raised by some of my correspondents that these could only be used in homes where electricity had been introduced and were therefore not available in every house. Very well, I have discovered another kind of dust defender which can be utilized without the aid of electricity. It is called the suction sweeper and I saw it demonstrated yesterday. It will not take the place of your ordinary carpet sweeper in the picking up of shreds, straws and threads, but it will suck the dust out of your rugs and carpets to perfection. It is a French invention, but the patent has been secured for the United States and it is just now being introduced here. It is in itself a little vacuum plant and operates on the suction principle. It is as easy to run as the ordinary carpet sweeper and one excellent feature is that every particle of the dust is absorbed into the metal dust chamber of the apparatus so that none is left floating in the room to settle on furniture and hangings, or to choke up your lungs as you sweep.

• •

The Harmless Hatpin?

And now something is going to happen to the hatpin, observes an exchange. Just for fear that its increased length may become a menace to the life, ears and eyes of pedestrians and strap-hangers, the legislators, encouraged by the action of the Oregon lawmakers, are getting out their petitions to limit the hatpin length from nine to fourteen inches.

However, what is taken off one end of this millinery guard seems to be added to the other, judging from the length of the heads of the amber and jet hatpins now displayed. I saw yesterday, however, some entirely new conceits in the way of gold ball heads with tassels depending which were displayed in a jeweler's window. Gun metal hatpins I notice seem to be coming into favor, especially to wear with a taupe-colored hat or suit.

• •

A Rose Ball.

An unusual and decidedly pretty social affair was recently given in New York by one of the leading society women. It was a rose ball and the gowns were representative of rose colors. The dancers wore roses and the ballroom was resplendent in rose decorations. Nor did the color scheme end there, for ices were served in the form of pale pink roses, the tables were decorated with the same shade of real flowers, and the lights peeped forth from silk rose shades. One could give a violet ball this spring, or select any favorite flower and carry out the flower color scheme. One of the Washington fads just now, since the appearance of Miss Ethel Roosevelt in the social world, is to carry rose or flower balls. These are balls of flowers suspended with long ribbons from the arm.

• •

Prize Collar Exhibited.

I noticed yesterday in one of the shop windows a marvelously beautiful piece of Irish lace in the shape of a collar—and it is the particular piece that won the prize at the exposition in Ireland. It is exhibited here as a model of the exquisite beauty of this hand-wrought lace and is valued at $50.

• •

Send Her a Sewing Table.

If one is in doubt about a bridal gift, it would not be out of place to send a sewing table, provided the bride-to-be is deft with her needle. Heretofore, no one has tried to make this very useful article of furniture attractive, but now the designers have sent out a mahogany sewing table that is of the best polish and is beautifully carved.

• •

For the Girl Graduate.

A book plate is a charming gift for a graduation present. It may have the initials or name of the owner—either that is desired—and a small picture that in some way is characteristic of the individual. The plate may be made to order and be inexpensive or otherwise, according to the amount of work in the design.

• •

Watches and Fobs.

The most diminutive timepiece on the market is the watch mounted on a finger ring. One almost needs opera glasses to tell the time of day.

The ribbon fob is coming in again, too, and is worn with the smartest afternoon frocks and reception gowns. It may be made with the owner's monogram and a single pendant gem—or it may be laden with jewels and gold lattice work.

• •

Fashionable Fads.

Shirley poppies and ragged chrysanthemums are popular as a trimming for black hats.

Most of the embroidery seen now in the shops is machine made. Color embroidery on white, black, cream and ecru will be much used.

Filet net stockings in lisle and in silk are the rage of the moment. Flesh-colored merino hose may add warmth worn beneath the open-work black lace stockings.

Heads are no longer crinkled and ratted past all semblance of humanity. The simpler the better, say the knowing ones. If your "style" permits a demure wave flowing away from a classic center part, so much the luckier for you.

A new French veil combines coarse Russian net and soft chiffon by putting the two together and binding the edges with a satin border. Sometimes the net is one color and the chiffon another, or both alike. If worn with either one next the face the effect is both smart and flattering to the complexion.

The new traveling clocks are in every sense what their name implies. Instead of the square ones that took up several inches of valuable space in the traveling bag, these new ones are a thin model watch, incased in leather about four inches broad and long. They are made to fold flat, just as the leather picture frames do, and can be tucked in the pocket of one's bag without encroaching on space.

RETURNS OPEN VERDICT.

Jury Unable to Place Any Blame for Beckman Family Horror at Bakersfield.

[ASSOCIATED PRESS NIGHT REPORT.]

BAKERSFIELD, March 1.—The inquest over the remains of the five members of the Beckman family was concluded at 1 o'clock today and an open verdict was returned, the jury being unable to place any blame for the terrible tragedy. However, the nine men who composed the body are not satisfied to allow the matter to rest where it is and while no recommendations were made to that effect, they have requested Dist.-Atty. Laird to make further investigation.

Mr. Laird still holds to the murder theory and takes issue with the autopsy surgeons that the five could have been overcome by the poisonous smoke as they slept. He will conduct his investigations still farther, although he is still as much mystified as at the beginning, and fails to see wherein testimony at the inquest has weakened his theory of foul play.

Sheriff Kelly, however, has swerved from the theory of murder, which he originally held, and now admits that from all appearances the tragedy was purely accidental. He has no new evidence.

The funeral of the victims was held today. Thirty of the friends acted as pallbearers and the children of three district schools were among those in attendance.

CORCORAN.

CORCORAN, Feb. 27.—Work was begun today in the beet fields here, the contract for thinning having been let by the Pacific Sugar Corporation to T. Tanachi, a Japanese contractor. By an agreement reached with the Mexican contractor, as many Mexicans as Japanese will be employed in the beet fields this season. About 100 men are at work now and the number will be increased as fast as others can be procured.

The school entertainment given Friday evening for the purpose of raising funds to improve the school grounds was the largest attended affair ever held in this town.

F. G. Cross of San Francisco has purchased the business of the Corcoran Lumber Company, and the lumber business of A. J. Bayse, and will consolidate the two yards. The demand for building material is so great at present that Mr. Cross has ordered ten carloads of lumber and two carloads of fence posts, which are now on the way here.

R. D. Hunter has just received a shipment of five carloads of Jersey cows from Southern California for his dairy ranch, and expects another shipment next week.

The Orange County Nursery Company, which recently established a branch here, is rushed with business and has fifteen men employed filling orders, setting grapevines, fruit trees, etc.

SAN JOAQUIN VALLEY.

MENNONITES ARE EN ROUTE.

WILL SETTLE ON LAND BOUGHT FROM MILLER SYNDICATE.

Eastern Real Estate Man Secures Eight Sections at Shafter, Fifteen Miles North of Bakersfield, on Which the Foreigners Will Make Their Homes.

[SPECIAL CORRESPONDENCE OF THE TIMES.]

BAKERSFIELD, Feb. 27.—Sections 11, 13, 17, 21, 23, 27, 33 in 28-24 and Section 1 in 29-24 were transferred yesterday from the Miller Syndicate to Henry J. Martens, an eastern real estate man, for the purpose of colonization. The eight sections lie along the Santa Fé tracks near Shafter, about fifteen miles north of this city. Mennonites from Kansas, Iowa and other Central States have agreed to settle the land and they will be brought to their new homes in excursions, the first of which is to be run early in March, arriving here about the 11th. The people are substantial. They will move their farm stock and private possessions. Many of them have fine financial backing. They will spend the summer in erecting homes and preparing their individual allotments, which will be from seventy-five to 10 acres, for the fall planting. They will grow alfalfa and fruit. Other excursions will be run in April and May.

ARTICLES FILED.

The articles of incorporation for the Edison Land and Water Company, composed of members of the A. N. Towne Company, which controls a large acreage in this county, were filed yesterday. The company is incorporated for $25,000. Its purpose is to open up several sections east of town, near Edison, supplying facilities for pump irrigation. The property under control, which was deeded by the Towne Company, is described thus: Sections 31 and 33, 29-29, Sections 3, 5 and 9, and the southeast quarter of the northwest quarter of Section 4, all in 30-29.

James Wilkinson, a farmer 74 years old, died yesterday at the County Hospital from pneumonia. He was unmarried. He was one of the heirs to a large estate in Massachusetts, which at present is in litigation.

The Tejon Parlor of the Native Daughters of the Golden West will give a masque ball the night of March 17.

The contract for erecting the new home for the Children's Shelter has been awarded to E Bemis for $5725. W. J. Doherty has been appointed superintendent of construction.

W. Marsh, a young man employed in the truck gang at the Southern Pacific shops in Kern, lost his eye yesterday by being struck by a chisel, which bounded off the iron piece on which he was working.

WANT TO SAVE TREES.

Tulare People Wish the County to Buy Magnificent Grove of Native Oak Trees.

[SPECIAL CORRESPONDENCE OF THE TIMES.]

TULARE, Feb. 27.—A magnificent grove of native oak trees stands between this city and Visalia that some of the enterprising people of this section have long coveted for a park to be owned by the county. This grove can be purchased at a low price for this purpose, the present owners being desirous of preserving the trees from the ax of the woodman. The amendment to the statute defining the rights of Boards of Supervisors, which will permit these boards to purchase and maintain property for park purposes, has been signed by the Governor. In all probability this beautiful piece of woodland now known as "the Mooney grove," will become the property of the county.

There is trouble on the Tule. J. R. Blankenship and his two sons are the defendants, and G. B. Blankenship the plaintiff, in a suit brought to secure an injunction restraining the defendants from filling up a ditch by which the plaintiff irrigates his land from the Tule River. A bond of $300 on the temporary injunction has been filed, with H. M. Shreve and L. E. Schoenemann of this city as sureties.

The Tule River Riparianists' Association has filed articles of incorporation with the County Clerk. The object of the organization is to keep the channel of Tule River clear and to look out for the interests of the members in the matter of controlling and distributing the water among the stockholders. Tulare is the principal place of business and these directors have been chosen: L. N. Glover, Paul Blankenship, S. B. Anderson, and J. H. Scott of Tulare, and W. M. Young of Porterville. The company is capitalized at $5988, consisting of 5988 shares at $1 each.

J. M. Kidd of Pittsburgh, Pa., recently purchased a forty-acre ranch near this city and yesterday his family arrived with a carload of farming implements and stock.

H. E. Patterson, who has been the efficient manager of the Pacific Telephone Company, which recently sold its business here to the Tulare Home Telephone Company, has been transferred to Point Richmond, where he will have charge of both Point Richmond and Richmond telephone stations.

THE STEADY USE OF
Hay's Hair Health
PREVENTS as well as RESTORES gray hairs to their natural color and beauty, and keeps the hair soft, glossy and in a healthy condition.
GRAY HAIRS mar every woman's beauty and should be guarded against in every way. Nothing contributes so much to a woman's beauty as her hair, and it should be every woman's duty to take the best care of it.
No other preparation can compare with it in any way. IS NOT A DYE.
$1 and 50c. bottles, at druggists.
Send 2c for free book, "The Care of the Hair."
Philo Hay Spec. Co., Newark, N. J.
At Owl Drug Co.'s Stores.

Here It Is!
Eisner's
Bullletin
No. 1

We told you our "Bulletin No. 1" would be new,—different. It means a *"difference"* to you of $10 on your suit—and more than that when judged by other tailors' prices. Read this sterling offer.

This Week's Great Special
$40 Blue and Black Unfinished Worsted Suits
$30
The material is J. D. Drummond's highest grade unfinished worsted—blue or black—famed for wear. Choice of alpaca or serge lining. The coat is cut in the latest sack style, with long roll front. Eisner's noted "concave" shoulders—worked up with lambs' wool wadding to give the desired round effect. Cut by the best talent that money can buy and finished as only our tailors know how. The greatest $30 clothes value ever offered anywhere.

Our line of imported Spring and Summer fabrics is the talk of the town. When you see them you'll be as enthusiastic as we are. Come in and look them over.

Eisner & Co. TAILORS
407-409-411 S. Spring St.
Angelus Hotel Building

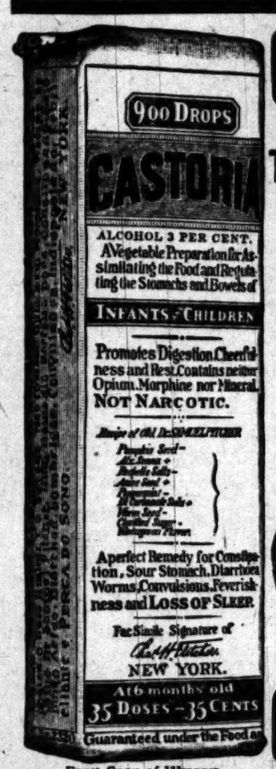

Exact Copy of Wrapper.

CASTORIA
For Infants and Children.
The Kind You Have Always Bought
Bears the Signature of Chas. H. Fletcher.
In Use For Over Thirty Years
CASTORIA
THE CENTAUR COMPANY, NEW YORK CITY.

HUDDEL

THE SECRET

Of the extraordinary prestige enjoyed by these old reliable Dental Rooms lies right here; it's in the QUALITY Dentistry we do. Genuine dependence can be placed on all of it. It's clean-cut and always a little bit better than the most we claim for it. In this way we have earned

The Approval of an Exacting Public

Which is the highest award it is possible for a dentist to obtain. Our dental work has stood the test here and has never been found wanting. Our services are yours for the asking; and it may mean irreparable loss to you to delay the asking too long. You cannot know the delights of our dental work until you have tried it.

Reliable Work—Prices Reasonable. Office Hours—8 to 6. Sundays, 9 to 1.

Dr. W. F. Huddel RELIABLE DENTIST

202½ S. Broadway, Cor. Second, Over Drug Store, Front Rooms 202-3-4.

HOME PHONE 10818; BROADWAY 8182.
Bullock's
Broadway at Seventh

The Great March Sale
Wash Goods Continues

Seldom in the annals of merchandising history have such important values been presented at the start of the season. Rare underprices rule again today. 33,390 yards to start with. Listen—

Look at These Swiss Embroidered Novelties at 15c Yard.
A splendid 25c quality. White with colored embroidery dots and self-colored stripe effects. A wide range. As pretty as one could wish for. For dainty waists and summer dresses—15c yard.

Novelty Foulards A 65c Suiting, Yd. 40c
A fine silk-like summer suiting in foulard patterns. The new colorings and new effects—40c yard.

Lustrous Poplin A 35c Value, Yd. 20c
In all the very latest shades. Rich for suits and waists. A beautiful 35c quality at 20c a yard.

A 75c Novelty Silk Suiting..... 50c
A beautiful line, in rare patterns and colorings. A splendid 75c value in this sale at 50c yard.

Shantung Suiting A 40c Novelty, Yd. 30c
A highly mercerized weave. A rich Rajah effect that will capture women's hearts at 30c yd.

Chiffon Lisse at 35c

Bramah Rajah In This Sale, Yd.. 20c
The name gives you a hint at the weave. All good colors. Very rich, plain effects. Dusual at 20c yard.

White Waisting at 25c

Sheer Linen Suiting at, Yard..... 75c
A 36-inch sheer linen suiting. White grounds with colored stripes and dots. For the richest waists and suits—75c yard.

Fine Bordered Madras, Priced, Yd 25c
A large line of patterns and colorings; neat figured effects women will snap up for waists.

Fancy Striped Linen Suiting, Yd.. 35c
Think of it. Then come and share the value. A large line of colorings, to sell at 35c a yd.

Pongee Amora A 25c Value at..... 15c
Soft and as like real silk as cotton well can be. All good shades and leading colors. A rare value even for this sale at 15c yard.

And Other Fine White Linens
New and fresh as a spring morning. Sheer, beautiful qualities for linen suits at 50c to $1.50 yard.

50-Piece Set White Semi-Porcelain at..... $3.75

Its a big value. One no woman who needs dishes can afford to overlook. Fifty-piece sets at $3.75. Think of it! The famous Elite shape. Some of the dishes slightly uneven; some with little spot flecks on the bottom. The biggest kind of rare value. On the Fifth Floor, $3.75.

100-Piece Set of "Haviland" $35 Value..... $25
Two standard styles; 100 pieces; $35.00 value. A second great value from the Fifth Floor at $25.00.

$19.50 50-Pc. Sets Haviland.. $14.85
A third fine feature—50 pieces of white Haviland. Enough dishes for six people—$14.85.

100-Piece Sets French China.. $17.50
Note the price again. A value that if "Haviland" would cost you $37.50, at $17.50.

Shirtwaists
BEEMAN AND HENDEE BABY SHOP 447 SO. BROADWAY
When you see the King Wau Tailored Waists you will agree with us that it is the smartest cheap waist there is. Price
$2.50, $3.00, $3.75

Children's Parasols
This is an entirely new stock just added to our children's department. It includes parasols for all ages and in a bewildering variety of rainbow colors and styles.

Toilet Baskets, Etc.
Bassinettes, Baby Hampers and Toilet Baskets ready trimmed or fitted up to order. Also dainty Bedding and Toilet Articles sold to match.

Stamped Crepe Waist Patterns
In designs entirely new and after the latest fancies in waist designs.

Sacrifice Private Sale
Rugs, furniture and bric-a-brac of the magnificent Baida Moslem Mansion at Santa Monica, must be sold at once, regardless of cost, as the place has been sold and the new owner, George Cunningham, will take possession on Thursday, March 4—Inauguration Day.

Beautiful oriental rugs, 60 in number, ranging in price from $5.00 to $1250.00.

Wonderful Tapestry and Teakwood Furniture
gleaned from the choicest markets of the old world. Vases of most marvelous workmanship and rarest of wares, Satsuma, Cloisonne and other products of Japanese skill and patience; 35 superb Chinese wicker chairs (wonderfully woven from sea grass;) also steamer chairs, tables and entire furnishings of 20 rooms left unsold from the auction last Monday when the house itself was sold.

For wonderful bargains in this wonderful collection of wonderful wares, see owner on premises not later than Wednesday.

NICOLAS G. BAIDA, Corner Third and Bicknell Streets
Santa Monica, Cal.
Take Venice Short Line or Sawtelle cars.

Send Us a Postal
with your name and address and we will send you FREE the story of the "Wireless Telephone." You are also cordially invited to call at our office and witness a demonstration.
THE COLLINS WIRELESS TELEPHONE COMPANY,
523-524 Citizens' National Bank Building, Corner 3rd and Main Streets.

MULLEN & BLUETT CLOTHING CO.
CORNER SPRING AND FIRST STREETS.
The Quality Store
Established over a quarter of a century.

Romance Played Prominent Part in Life Drama of Dead Turf Monarch.

(Continued From First Page.)

Mountain Meadows massacre had occurred about eleven days before.

INDIAN FIGHTING.

According to the pioneers, the Mormons were in the habit of setting the Indians upon the Gentile travelers, sharing the profits of the raids without the dangers. The party succeeded in driving the Indians off, killing several of them and themselves losing only a few horses. In 1898, Baldwin had H. H. Cross paint a huge picture of this skirmish, from data which the narrator furnished the artist.

The picture is now well known in California. It represents the four wagons being attacked by the redskins, who are concealed behind boulders in a rocky, verdureless pass at the bank of the Humboldt River. One big Indian is dragging a woman out of the rear of the wagon. Baldwin himself is said to have shot a chief of the Indians during this encounter. The Indians became frightened at the sturdy resistance made by the whites and by their overtaking an ox team and reinforcements quite unexpectedly.

The pioneers proceeded straight through to San Francisco. Here Baldwin began life in the new land in the hotel business, becoming proprietor of the Hotel American. In the parlors of this hotel, Maj. Shaw was married to a young lady whom he met on the journey.

Later Baldwin invested in a livery stable, and after a few years he sold out and went to Japan. He returned with a company of Japanese performers, and toured the country with them. At Boston he abandoned this venture, and the Japanese went on to Europe, while "Lucky" returned to California.

GETTING RICH.

Baldwin could not be called a wealthy man until 1872, when he invested $6400 in Consolidated Virginia mining stock, at from $2 to $3 a share. Just before this venture he visited Nevada, and found that this mine was fabulously rich. Later he closed out his holdings when the stock was selling at from $500 to $600 a share, clearing $5,000,000.

Just after this venture, President Ralston, head of a San Francisco bank that had failed, committed suicide, and Baldwin invested $2,000,000 in the bank to put it on its feet again, thus getting control of all of Ralston's holdings.

Ever after this the horseman was known as "Lucky" Baldwin, and truly he had the Midas touch for many years, making over $6,000,000 in stocks and another time through becoming mixed up in a financial contest with Mackay and Flood, who practically ruled the stock market, but "Lucky" bested them. He went into all sorts of deals, and everything turned out right until in 1890 his fortune was estimated at $15,000,000.

Baldwin declared he was worth $20,000,000 ten years ago, and he may have been, for he owned the elegant hotel at Lake Tahoe, the magnificent Santa Anita ranch of 56,000 acres in the San Gabriel Valley, Los Angeles county; considerable mining property in California and Nevada, the Baldwin Hotel and other Market-street (San Francisco) property, which alone was worth over $3,000,000, the elegant California-street residence, while his thoroughbred horses could not have been worth less than $500,000. His property has since increased to an estimated value of $30,000,000, with an incumbrance of perhaps $2,000,000.

FAMOUS RACE HORSES.

It was after he had gotten well on his feet that he engaged actively in raising fast horses. His stallion, Emperor of Norfolk, was perhaps his most famous equine property. This horse won the American Derby in 1886. It was of the famous Grinstead stock, a strain which the turfman showed great confidence in. In one year Norfolk won $40,000 in purses. Volante, Sister Mary, Lady Diamond, Verano, Rey El Santa Anita, Americus and Los Angeles were other famous racers of Baldwin's. Rey El Santa Anita won the American Derby in 1895. Americus was sold to Richard Croker and has recently won big money in England.

Baldwin's property holdings in California are very large today. Along in the seventies he leased the property in San Francisco upon which the Baldwin Hotel was built. It was several years after he built the hotel that he bought the land. The Baldwin was the finest hotel in San Francisco, and the favorite. It was the mecca of business, professional men and politicians. Up to the time of its destruction by fire it paid handsomely. Some time ago the hotel land was sold for nearly $1,500,000. With this money Baldwin removed most of the mortgages on his property.

In the later '70s Baldwin acquired by purchase and foreclosure of mortgages his Santa Anita ranch, situated about six miles east of Pasadena, intending to make it headquarters for his stable of race horses.

At this time Temple and Workman, owners of the Temple block, wanted $250,000 for use in some venture, and Baldwin let them have it at 18 per cent. interest, taking as security 40,000 acres of land lying around the original Santa Anita ranch of 13,000 acres. Temple and Workman failed, and after the interest had accumulated until the amount due Baldwin was $400,000 he foreclosed.

Then he turned his eye toward the Santa Anita ranch, held by Heilman. He succeeded in buying it for $175,000, making a total of 53,000 acres. He built Hotel Oakwood which has become a retreat for tourists, and he erected also a little ranch cottage, commodious barns and planted orchards. Later he made the place his home and took active charge of its management.

HIS WONDERFUL RANCH.

The home place comprises 8000 acres and includes 1000 acres of orange orchard, some of the best orange trees in this section being upon it. Half a million dollars has been spent by Baldwin in putting in a complete water system. The little towns of El Monte and Puente were built on the Santa Anita ranch. Some El Monte farmers pay the owner $30 an acre yearly rental. There are also paying oil wells near Puente, belonging to the estate. With these various sources of income from Santa Anita, it is almost impossible to estimate its value—the value of over 50,000 acres of land in the richest portion of the fertile San Gabriel Valley, which is making rapid strides in improvements and general prosperity.

Other possessions are the Clenega rancho, comprising 5000 acres near Agricultural Park, on the southwestern outskirts of Los Angeles, much of it being improved and on an electric road, the Gold Mountain gold and silver mine, near San Bernardino, and about 6000 acres of timber land in that vicinity. There is also city property in San Francisco and on North Spring street in Los Angeles. One of the best paying investments is the Tallac Hotel at Lake Tahoe and 6500 acres of land surrounding the hostelry. The Tallac is one of California's leading summer resorts, accommodating 250 guests.

The Hotel Oakwood, on the Santa Anita ranch, catches the winter tourists. In the spring the Oakwood closes, and the same manager opens the Tallac. On the Santa Anita ranch are 700 head of race horses, and upon different ranges are many head of cattle and some 30,000 sheep. So the turfman is a millionaire several times over.

Baldwin's marital relations were varied. He, as a rule, married four times. His first and third wives died. He was divorced from the second wife, and she was allowed $3,000,000 by the courts. She has since died. His present wife, formerly Miss Bennet, to whom he was married in Sacramento a few years ago, is a young woman under 30, who has lived for the past eighteen years at his San Francisco home, Nob Hill, California street. Two daughters were born to Baldwin—Clara, by his first wife, and Anita by a second wife.

The first child was married four times, first to a man named McMathews; then she became Mrs. Snyder. In her third venture she married Bud Doble, the famous driver who drove Nancy Hanks when that horse broke the trotting record. Doble and his wife were divorced and Mrs. Doble is now married to S. A. Stocker of San Francisco, a noted baritone singer, whose stage name is Stewart Harold. Mr. and Mrs. Doble had one child, now married to W. S. Mullender of San Francisco. Baldwin's second daughter, by his second wife, was Miss Anita Baldwin, named for the Santa Anita ranch, and she is now the wife of a San Francisco lawyer, F. S. McClaughry, of the firm of Fisk and McClaughry.

There are several unsavory stories connected with Baldwin's career. He was sued in a San Francisco court by Miss Lilian Ashley of New York, who claimed a large sum of money for the support of their child. The trial went against the wronged woman, Baldwin's defense showing that she had not been at the time of her intimacy with him all that she represented herself to be. Miss Ashley then took a shot at Baldwin with a revolver as he sat in the courtroom. Her shot went wild, and before she could fire another shot the gun was taken away from her.

With all "Lucky's" faults, he had many personal friends who loved and admired him. He took care of many near and distant relatives and was liked by his thousands of employés.

Baldwin and Party of Relatives and Friends,

from a picture taken about six years ago. The young lady leaning on Baldwin's knee is Mrs. Agnes West, wife of one of Baldwin's horse trainers, who has driven his team in the chariot race at the Pasadena Tournament of Roses for several years. She was not Mrs. West then. Clara Stocker, Baldwin's eldest daughter, is standing directly behind him, while Mrs. Kattie Earl, a widow, is standing behind Mrs. West. The other woman is Mrs. Rush, Baldwin's only niece.

As owner of the Santa Anita ranch he was best known in Southern California. The ranch has been for many years a popular drive for tourists. Employing as it did a great many men, among them some Mexicans, it had also a reputation a few years ago for lively fights, cutting scrapes, and even murders. The Mexicans on the ranch were fit the habit of enjoying themselves with "dago red," and almost monthly there was "something doing" at the ranch for the constables to look after. But Baldwin himself put a stop to this, coming from San Francisco after his return from the Alaskan mining country, to take active management of the ranch. He ruled the bad men with a rod of iron. Once two drunken fellows mixed up with an ax and a gun, and Baldwin coolly got the drop on them and ordered them to throw down their weapons, which they did. A book could be written upon the old pioneer's personal encounters of this variety.

THEY'RE OFF!

FAMOUS RACERS "LUCKY" OWNED.

VICTORIES OF RED AND BLACK MALTESE CROSS.

How Noted Turfman Made California Renowned for Its Fast Horses and Some of Prize Winners of His Santa Anita Stable—Baldwin's Story of Remarkable Struggle.

E. J. Baldwin was one of the most famous characters of the American turf, and has been in the limelight as an owner of great race horses from the time he had his first string until he built the track at Arcadia, on a part of his Santa Anita ranch.

Baldwin's advent into the racing game came about through the marriage of his eldest daughter, Clara, to the famous reinsman, Budd Doble, in the '70s. In 1875 "Lucky" Baldwin purchased Rutherford and Grinstead, which had been racers of considerable note in the East, and in this section, too, and placed them in the stud at his Santa Anita ranch. The first-named, among others, sired Lucky B., a horse that won the Louisville Cup in three successive years, and was just beaten by Montana Regent at the fourth essay. Grinstead's fame as a sire was so great in after years that the eyes of horse lovers all over the world turned to California, and the "land of gold" also become known, through the success of Grinstead, as "horse paradise."

Grinstead, long since gathered to his fathers, was by Gilroy (son of Lexington,) out of Sister to Ruric, by Imp. Sovereign. He sired Silver Chord and Volante, winners of the American Derby; Aloha (dam of the American Derby winner, Rey El Santa Anita;) Santiago, which won the Sheridan Stakes and ran second in the American Derby; Gano, Sinaloa III., Grismer, Verano, Santa Ana, Geraldine—in fact, the Grinsteads did more to establish the fact that California has no superior as a breeding ground than any other one thing that we can call to mind.

After the purchase of Grinstead and Rutherford, Mr. Baldwin, through the advice of the late Lewis R. Martin (who for years managed Santa Anita,) secured a number of Gleneig fillies, among them being Clara D., Sister Anne, Jennie B. and Jennie D., and a few mares by Virgil and Monarchist.

It was as the owner of Mollie McCarthy, however, that Mr. Baldwin first became known from ocean to ocean as a turfman of nerve and liberality, for so "sweet" was the California multimillionaire on the bay mare that had won all her races with such consummate ease in this part of the world that he matched the peerless Mollie against Frank Harper's Tom Broeck for $20,000 to run a race of four miles over the Louisville track.

The race was run on July 4, 1878, and the largest crowd ever gathered on Churchill Downs saw the California mare lead by a small margin for two miles and three-quarters, then almost stop, Jockey George Howson dismounting to save her from falling from sheer exhaustion, a victim of the intense heat prevailing at that time. The great mare was beaten, and many thousands of California dollars went into Kentucky coffers, besides the glory of victory.

Afterward the gallant mare won the Garden City Cup at Chicago and other good races, and clearly proved her claim to the title, Queen of the American Turf. The late A. Maillard of Marin county, Cal., bred Mollie McCarthy, but she was purchased by Theodore Winters, and raced in his colors in most of the contests in which she was a participant.

The defeat of Mollie McCarthy by Ten Broeck only served to make the lucky pioneer resolve to breed a champion race horse, and it can, with all truth, be said that no man ever lived and raced such a number of champion racers as did the old owner of Santa Anita.

BLACK AND RED VICTORIOUS.

After Clara D., Jennie B., Jennie D., Experiment, Maggie Emerson and others purchased by Mr. Martin for Millionaire Baldwin had carried the black and red Maltese cross to victory in many notable contests, they were sent to the stud, and from the moment that the first Baldwin string of 3-year-olds was sent out to do battle on the eastern side of the Rockies, in 1882, California became famous as the birthplace of great race horses.

After Gano, Sunday Grismer, Verano and Lucky B. had shown their quality, there came Rapido, Mission Belle, Bolante, Silver Cloud, Bonita, Santa Ana, Santiago, Emperor of Norfolk (purchased for $2500 of Theodore Winters,) Marie Stuart, Fallen Leaf, Goliath, Mollie McCarthy's Last, Cleopatra, Sinaloa III, Geraldine (owned by Porter Ashe,) Aloha, Atlantico II (dam of Crusados and Americano,) Rey el Santa Anita, Rey del Careres, Lady Diamond, Wheel of Fortune, Piscador, Galindo, Ramiro, Formero, Magdalenas, Escalante, and now the phenomenal Crusados and his brother, Americano, for which $20,000 and $12,000, respectively, was refused.

Los Angeles' and Miss Ford, perhaps as good a pair of mares as sported silk in their day, were run in the colors of the millionaire, though not bred by him. All of which goes to show that he was a good judge of a race horse, as well as the possessor of a wonderful place on which to raise young racers.

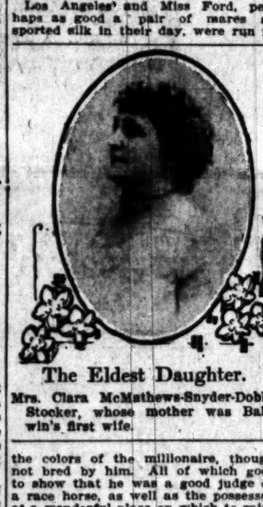

The Eldest Daughter.

Mrs. Clara McMathews-Snyder-Doble-Stocker, whose mother was Baldwin's first wife.

HIS FOUR DERBIES.

After the death of Grinstead the fame of Santa Anita, though the Emperor many more than ordinary performers in Rey del Careres (Americus in England,) Lady Diamond, Escalante and Cruzados. No other man has ever had the honor of winning four American Derbies (this he did with Volante, Silver Cloud, Emperor of Norfolk and Rey el Santa Anita,) and besides, his horses ran second on two occasions.

Fallen Leaf, by Ginstead—Mollie McCarthy, defeated Buchanan and Audrain, the former winner of the Kentucky Derby, and, therefore, she can be accounted a turf queen. Sinaloa III ran a mile and a quarter in 2:04¼, and was one of the best performers in America. Geraldine won upward of sixty races, and was a record-breaker. Crusados ran seven furlongs in 1:26, carrying 121 pounds, and Mr. Baldwin looked upon him as the fastest horse that ever carried his colors on a race course. For Formero W. S. Sink, Jr., refused $12,000, and this colt was sold at auction for less than $400. And, by the way, Mr. Baldwin sold off his yearlings for three seasons, but discontinued these sales, and raced on a large scale from that time forth.

During the years the Baldwin colors were sported on the various tracks of this country many famous conditioners of race horses trained Santa Anita flyers, among the number Albert Cooper, Bob Thomas, John McClelland, "Bill" Brien, Dow Williams and W. J. Spiers. A good story is told of the first named, who was a colored man, but a high-paiced trainer. Albert had been drawing money as he needed it for several seasons, but one day, when he asked his employer for $50, the millionaire pulled out a memorandum book and said, after going over a column of figures: "All right, Albert, but you are now owing me about $200." The darky looked immensely troubled, and, scratching his woolly pate, remarked: "Aught for aught, figger for figger, all foh de white man an' nuffin' foh de niggah."

HE EDUCATED 'EM.

Baldwin was always willing to talk about his horses. He said one day that when he first began to enter horses, no one knew anything about or had any confidence in animals bred in the West.

"It was not long, however, before the California-bred horse began to make friends in the East," said Baldwin at that time.

"The Emperor of Norfolk educated them in 1888, and Rey el Santa Anita put on the finishing touches in 1894. I bought the Emperor from Winters in Sacramento when he was just coming two years old. There never was a better bred horse, and he confirmed my opinion by winning two derbies in one year. At Chicago he was a 1-to-10-shot and won galloping; at Brooklyn he was left at the post and breezed home ten lengths ahead of the second horse. The Emperor never cared anything about distance; all races were alike to him, and the longer they made them the further off he would win. He was in a class by himself.

"Probably the greatest race of all was the World's Fair Derby, which Rey el Santa Anita won in 1894. He opened up at 100 to 1, but was backed down to 50. With Domino and Senator Grady in the race they did not give Santa Anita a look in, but the westerners remembered the Emperor and played the California colt.

"I was so sure of winning that race that I put a stable boy up—Gene Van Buren. I don't think he ever won a race before that one, and perhaps he never won one afterward. All a boy had to do was to stay on Santa Anita—he would look after all the other details himself.

"Snapper Garrison had the mount on Senator Grady, while Fred Taral was up on Domino. Domino was the hope of the East that day, for he was their idol and all their money went in on him.

"When the word was given, Domino was off in front, his mouth open and Taral sawing at his head. Rey el Santa Anita was knocked to his knees in the first ten yards and dropped back into last position.

"For the first mile Santa Anita hung in next to last position, just galloping. Domino was sizzling along out in front and every one thought the race was over. At the end of that first mile Van Buren took the colt out into the middle of the track and turned him loose. Talk about a finish! I wish you could have seen the way that grand bay fellow went to the front! They say that Rey el Santa Anita was the first horse to crack Domino's skull and he certainly ran the eyeballs out of the eastern favorite that day.

"Taral told me about it afterward. 'I was pounding along in front with Domino,' said he, 'and all at once I heard a horse coming to me on the outside. I knew it wasn't Grady but before I could turn my head to see, he was by me like a flash and there was that red maltese cross staring me in the face! Why sir,' said Taral, 'Rey el Santa Anita went by us as if we were tied to the rail! I never saw a horse run such a last quarter in my life!'

"Taral had Domino under wraps until he heard my horse coming and then such a cutting and a slashing you never saw in your life! But there wasn't a chance—Rey el Santa Anita simply galloped to the wire and Van Buren was pulling him up at the finish.

"The hardest race I ever won? The Latonia Derby, won by my mare Los Angeles. She was the best mare that ever carried the red and black and there have been many good ones. That Latonia race was run deep in the mud and she ran a dead heat with White. They wired me at Kansas City:

"'Dead heat. What do you want to do? Split the purse?'

"I wired back, 'No. Run it off.' You see, I knew that mare. They ran it off and Los Angeles won by a city block. That race killed White for he never was fit to run afterward.

WORKED FOR SUCCESS.

"Why do they call me 'Lucky' Baldwin? That's a hard one. Lots of people never gave me credit for being anything else but a lucky man, but I have worked hard for every bit of success which has come my way.

"It was my 'luck' which broke up cup racing the year Lucky B was at his best. Lucky B was a great two-year-old and he won all the two-year-old cups. Why, after I beat Governor Bowle's best two-year-old, he protested and insisted that a veterinary examine my colt! He thought I was racing a 3-year-old against him!

"It was so easy for me to win races at one time that I used to play with them. I got a funny notion once in Washington that I would like to see my horses finish one, two, three. So I put three of them in a stake race and then ran one, two, three, just as I thought they would. Ed Corrigan came over to me after that race and though he was laughing at the time there was an undercurrent in his tone which made it plain to me that the Master of Hawthorne was not exactly pleased.

"'See here Baldwin,' said he, 'Don't you think that running 'em one, two, three, is kind of acting the hog? Don't try to win EVERYTHING, you know! Leave something for the rest of us!'"

AMERICAN MONEY WORKING.

Houses for Italian Quake Victims Going Up Rapidly Under Direction of Naval Attaché.

[ASSOCIATED PRESS DAY REPORT.]

MESSINA, March 1.—The work of construction of wooden houses with material sent out from the United States or purchased with American money to shelter the earthquake survivors is progressing favorably under the direction of Lieutenant-Commander Reginald Pierre Belknap, the American naval attaché at Berlin and Rome. The lack of carts and horses has made the transportation of lumber from the dock to the point of erection both slow and expensive. It costs $4000 to deliver enough lumber to build 500 houses. It has been decided to build 1000 houses at Messina, 1000 at Reggio and 100 at the settlement called Regina Elena, the village three miles from here being constructed under the personal direction of Queen Helena.

Mrs. Anita Baldwin-McClaughry,

"Lucky's" youngest child, the daughter of his third wife.

ROMANCE.

HIS GIRL WIFE HAD PATIENCE.

DEVOTION OF LITTLE WOMAN NEVER LESSENED.

Through the Years of Over Two Decades Mrs. Baldwin Stuck by Husband in Spite of "Affinities," Ready Always to Welcome Him to Her San Francisco Home.

Old-timers living in the vicinity of Baldwin's Santa Anita ranch, who have watched the romance of the last twenty-five years of his life, sympathize greatly with his widow, Mrs. Baldwin, nee Bennett, and they are loud in their appreciation of her loyalty to him, in the face of many trying incidents.

Mrs. Baldwin was only 15 years old at the time of her marriage with "Lucky," twenty-three years ago. She was just an unsophisticated little school girl, and made friends with all the other girls in the neighborhood. This was about the time the town of Monrovia was laid out, the land on which it stands having been sold by a syndicate, and every afternoon the bride would ride over to visit the girls living there. On these trips she nearly always wore a white dress and a pink sunbonnet.

For a year after she married Baldwin, this little girl was queen of the ranch. Baldwin fitted up the mansion in which he lived to the end as a clubhouse, and furnished it magnificently for the benefit of his little bride. Then came a change; the ever-fickle "Lucky" found a new "affinity."

Mrs. Baldwin's mother had always been with her at the ranch, and when the latter, who was more wise in the ways of the world, saw how things were going, she took her daughter and went to San Francisco.

With the aid of her mother, Mrs. Baldwin made Baldwin "come to time," and he established her in a magnificent home in San Francisco, and issued orders to the management of his then famous Baldwin Hotel, to look after her every need. When she gave a party the best caterers of that establishment were in attendance, and she lived royally.

Mrs. Baldwin has occupied this San Francisco home for the past twenty years, and in all that time she never made reference to the actions of her husband, who stayed at the ranch most of the time, surounded by "affinities."

When Baldwin chose to visit his San Francisco home he found Mrs. Baldwin always ready to welcome him. She never mentioned his long absences, but treated him as though he had left only the day before, although once he was away from her nearly four years.

During all this time Mrs. Baldwin has had her mother with her and she never gave Baldwin the slightest grounds for a suit for divorce, although it is generally known that he had her watched by private detectives for months at a time.

When Mrs. Baldwin visited the ranch, which was at long intervals, she absolutely ignored everybody that bore any semblance to an "affinity," and did her visiting with Mrs. Anita McClaughry, Baldwin's daughter by his third wife, and her husband.

The way in which Mrs. Baldwin bore up under the strain has been the wonder of all who know her. But those who have become more closely acquainted have noted the undercurrent of sorrow in her life. To a few she has confessed how hard the struggle has been, but she gives most of the credit to her mother, Mrs. Bennett, who, she says, has been both mother and father to her, since the death of Mr. Bennett nearly twenty years ago.

What is said to be the first cargo of oats to arrive at any port in the United States from abroad, is carried on the steamship St. Quentin, which arrived in Boston from Buenos Ayres Sunday. There are 200,000 bushels of the oats, which will be delivered this week in New York. Neither the consignee nor the consignor was known here as the grain was shipped "to order."

Auctions

Auction

Furniture, Carpets

WEDNESDAY

MARCH 3 10 A.M., 2 P.M.

830-32 S. Main St.

The largest and most desirable lot of household goods ever offered at our Wednesday sale, consisting in part of combination bookcases and desks, buffets in oak, mission and mahogany, oval and square extension tables, dining chairs, sideboards, dishes, ladies' desks, pretty pictures and oil paintings, bric-a-brac, lace curtains, portieres, dishes, large lot bedding, hallrack, hanging hall mirrors, large mission and gold frame mirrors, birdseye maple, polished oak, mahogany and birch dressers, chiffoniers and commodes, mission rockers and chairs in Spanish leather, polished oak, maple and wicker rockers and chairs, oak and mahogany center stands, Morris chairs, all brass and enameled iron beds, springs, mattresses, large bookcases, upholstered parlor pieces, fine oval china closets, one upright piano, wardrobes, couches, roll-top office desks, medicine cabinets, cabinet and upright folding beds, library tables, chamber sets, upholstered davenport, body Brussels, velvet, Axminster, tapestry and ingrain carpets, art squares, rugs, kitchen tables, safes and cabinets, refrigerators, large and small gas ranges, cook stoves, steel ranges, hot plates, kitchen tables, utensils, etc., etc. In fact, everything for the home at your own price. Must positively be sold on this date.

RHOADES & RHOADES.

Phones P1259, Main 1259. Auctioneers.

Auction

Entire stock of new and second-hand furniture of the

Divver Department Store

2805½ Central Avenue

Thursday Mar. 4 10 A. M.

On account of Mr. Divver positively retiring from the furniture business, we will close out to the highest bidder this entire department, positively without reserve or limit, consisting in part of 100 rockers and chairs, mostly new, 14 child's rockers, hall mirrors, chamber sets, matting, garden tools, 15 iron beds, springs, mattresses, dishes, glassware, folding beds, couches, extension tables, china closets, bookcases, sideboards, oak, maple and pine dressers and chiffoniers, kitchen safes, folding chairs, hanging door tracks, center stands, lamps and chimneys, stove pipe, 2 toy wagons, chairs, new oil heaters, burnt wood plaques, shop jars, Roman seats, etc., etc. Dealers, rooming-house owners and private buyers should not miss this sale. We will guarantee nothing limited or reserved.

RHOADES & RHOADES, Auctioneers.

Office 830-32 S. Main St.

AUCTION

Tuesday, March 2nd

at 10 a. m. and 2 p. m., at

730 S. Spring

We have consigned to us a fine lot of household goods consisting in part of iron and brass bedsteads, springs, mattresses, bedding, pillows, dressers, commodes, lace curtains, portieres, extension tables, chairs, rockers, center tables, bookcases, chiffoniers, china closets, buffet, sideboard, Wilton velvet, Axminster, body Brussels rugs and carpets, quantity of pictures and bric-a-brac, dishes, cooking utensils; also restaurant outfit, 12 chairs, 3 tables, copper steam tables, 10 feet counter, laid linoleum, coffee urn, fine counter, and in fact we always have a fine lot of goods for positive sale; no reserve or limit. Free lot cigars. L. A. AUCTION & COMM. CO. W. O. Trask, Auctioneer. Tel. F1715, Broadway 1907.

Auction

1471 West Washington Street

Tuesday, March 2nd 10 a. m.

Desirable furnishings of a 6-room cottage, consisting of fine all leather Turkish chair, upholstered parlor suit, couches, combination walnut book case and desk, fine all brass beds, enameled iron brass beds, all hair mattresses, fine quartered oak dressers and commodes, oval weathered oak pedestal extension table and leather seat chairs and buffet to match, polished center stands, oak and maple rockers and chairs, dishes, hall tree, refrigerator, body Brussels, velvet and Axminster carpets and art squares, rugs, kitchen tables, gas plate, utensils, etc., etc. Above goods are in first-class condition.

C. M. STEVENS, Auctioneer.

Both phones.

Auction

Of Desirable Furniture of Two Residences

Wednesday, March 3rd at 10 a. m., at 629 South Olive Street

Comprising birdseye maple and quartered oak dressers and chiffoniers, polished oak library and center tables, birdseye maple bedroom set, couches, bedding, paintings, quartered oak folding beds, oak extension table and chairs, Axminster and Brussels rugs, wicker rockers, gas ranges, china, kitchen utensils, etc.

C. M. STEVENS, Auctioneer.

Thos. B. Clark

AUCTIONEER

632 So. Spring Street.

A1907 Broadway 1931

Auction

Receiver's Sale to Dissolve Partnership of Madam Harmon's Millinery

Wednesday, Mar. 3rd, at 9 A. M. Sharp,

830-32 South Main St.

A full and complete stock of millinery goods, consisting in part of trimmed hats, latest spring styles, chiffons, trimmings, velvets, feathers, plumes, quills, expensive lace curtains, all fixtures, glass floor cases, show cases, tables, shelving, rugs, hat stands, etc., etc. Remember, sale at 9 a.m. sharp.

RHOADES & RHOADES

Phones—F1259; Main 1259. Auctioneers.

W. T. MOXLEY & SON

AUCTIONEERS.

Phones So. 2839; Home 22505.

Outside sales our specialty.

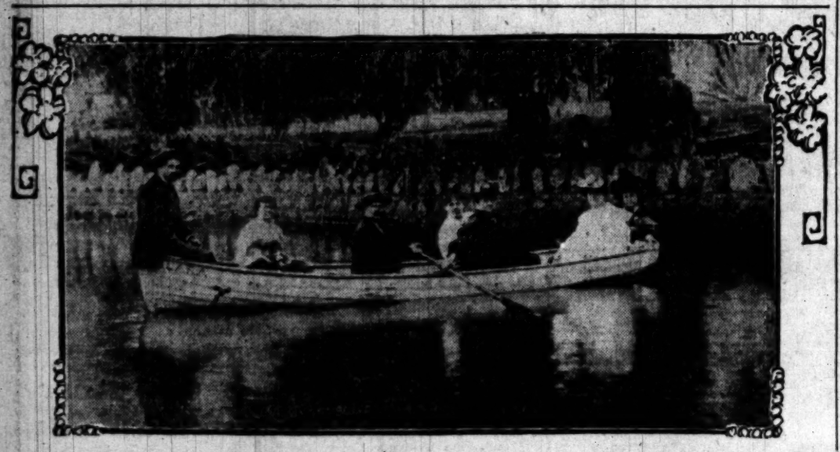

Family Group on the Lake at Santa Anita.

Left to right, in boat—Mr. Mathews, Mrs. F. D. Black, Mr. Stocker ("Lucky's" son-in-law,) Mrs. H. C. Wyatt, in white; Mrs. Stocker ("Lucky's" daughter) and Mrs. Scott.

AY, MARCH 2, 1909.

Auctions

Auction
urniture, Carpets
WEDNESDAY
ARCH 3 10 A.M., 2 P.M.
830-32 S. Main St.
largest and most desirable lot of house- goods ever offered at our Wednesday sale, consisting in part of combination book- ases and desks, buffets in oak, mission and imitation walnut; oval and square extension tables, ocking chairs, sideboards, dishes, ladies' desks, ictures and oil paintings, bric-a- brac, lace curtains, portieres, dishes, large bedding, hallrack, hanging hall mirrors, mission and gold-frame mirrors, birds- maple, polished oak, mahogany and birch ressers, chiffoniers and commodes, mission eds and chairs in Spanish leather, pol- ed oak, maple and wicker rockers and irs, oak and mahogany center stands, ric chairs, all brass and enameled iron springs, mattresses, large bookcases, ainted parlor pieces, fine oval china op, upright piano, wardrobes, couches, top office desks, medicine cabinets, cabi- and upright folding beds, library tables, mber sets, upholstered davenport, body ussels, velvet, Axminster, tapestry and in- rain carpets, art squares, rugs, kitchen ta- s, sofas and cabinets, refrigerators, large small gas ranges, cook stoves, steel ge, flat plates, kitchen tables, utensils, ets, in fact, everything for the home ver our own price. Must positively be sold this date.
RHOADES & RHOADES, Auctioneers.
Phone F1213, Main 1259.

Auction
re stock of new and second-hand furni- of the
ivver Depart- ment Store
05; Central Avenue
Thursday Mar. 4 10 A. M.
account of Mr. Divver positively retir- from the furniture business, we will out to the highest bidders this entire rtment, positively without reserve or consisting in part of 500 rockers and s, mostly new; 16 child's rockers, hall e, chamber suits, matting, garden tools, ood, beds, springs, mattresses, dishes, ware, folding beds, couches, extension s, china closets, bookcases, sideboards, mirrors and pier dressers and chiffoniers, en sofas, folding chairs, hanging door ns, center stands, lamps and chimneys, pipe, 21 toy wagons, chairs, new oil ers, butter wood pumping, slop jars, Ro- seats, etc., etc. Dealers, rooming-house re and private buyers should get prices sale. We will guarantee nothing limited reserved.
RHOADES & RHOADES, 830-32 S. Main St. Auctioneers.

AUCTION
Tuesday, March 2nd
10 a. m. and 2 p. m., at
30 S. Spring
have entrusted to us a fine lot of house- goods consisting in part of iron and bedsteads, springs, mattresses, bedding, rs, dressers, commodes, lace curtains, ers, extension tables, chairs, rockers, tables, bookcases, chiffoniers, china , buffet, sideboard, Wilton velvet, Ax- er, body Brussels and ingrain carpets, fine pictures and bric-a-brac, dishes, cook- utensils; also restaurant outfit, 125 chairs, ble, copper steam tables, 150 yards in- oleum, coffee urn, fine counter, and ct we always have a fine lot of goods ortive sale; no reserve or limit. Fine ery.
GEO. A. AUCTION & COMM. CO. Trade, Auctioneer, Tel. F1719, Broad- 1067.

Auction
71 West Washington Street
esday, March 2nd
10 a. m.
table furnishings of a 6-room cottage, sting of fine all leather Turkish upholstered parlor suit, couches, ination walnut book case and desk, all brass beds, enameled iron brass all hair mattresses, fine quartered ressers and commodes, oval wealth- oak pedestal extension table and wood seat chairs and buffet to match, ed center stands, oak and maple rs and chairs, dishes, hall tree, re- rator, Velvet and Brussels velvet and Ax- er carpets and art squares, rugs, en tables, gas plate, utensils, etc.,
ADES & RHOADES, Auctioneers. Office 830-32 S. Main St.

Auction
sirable Furniture of a 6-Room Flat
633 South Flower St.
Tuesday, March 2nd
at 10 a. m.
rising handsome wicker rockers and , same as new; sanitary couches, nter tables and rockers; oak dress- nd chiffoniers, Morris chair, brass ed, Victrola Martin beds, bedding, ahogany and dining chairs, rugs, china, are, stoves, kitchen utensils, etc. goods are in first-class condition.
C. M. STEVENS, Auctioneer. phones.

Auction
sirable Furniture of Two Residences
Wednesday, March 3rd
0 a. m., at 629 South Olive Street
ising birdseye maple and quartered ssers and chiffoniers, polished oak and center tables, birdseye maple m set, couches, bedding, paintings, red oak folding beds, oak extension and chairs, Axminster and Brussels wicker rockers, gas ranges, china, n utensils, etc.
C. M. STEVENS, Auctioneer.

Thos. B. Clark
AUCTIONEER
2 So. Spring Street.
7 Broadway 1921

T. MOXLEY & SON
AUCTIONEERS.
nes So. 2839, Home 23505.
e sales our specialty.

FESTIVE.

IS READY FOR SKYROCKETS.

Yuma Is Going to Celebrate Opening of Dam.

Mr. Taft Is Asked to Be Present at Fete.

Want Colorado Dredged for Deep Water Ships.

(SPECIAL CORRESPONDENCE OF THE TIMES.)

YUMA (Ariz.) Feb. 27.—Yuma is going to celebrate the completion of the Laguna dam March 30, and there seems little doubt that the dam will be ready for the ceremony by that date. The crest wall of the dam is finished. The lower wall is to be done within ten days.

Nearly all the rock filling between the walls hase been put in place, as well as a large area of the cement paving which covers the rock filling and connects the concrete walls. About half the rock that is to be dumped in for the apron of the dam is already quarried and the quarries will close in a few days.

The work now being done is finishing the dam in the stretch through which the river formerly flowed, a distance of about 700 feet. The dam is low down in the river bed, broad and flat, designed for the passage over its crest of the greatest flood, backing up the water and diverting it into the canals on either side without any design toward storage.

Something of a lake will be formed, however, and the Yuma Commercial Club has appointed a committee to secure a location of a game preserve. If permission can be secured and the Laguna lake can be preserved to the sportsman, wild rice and asparagus will be sown to attract the water fowl and a clubhouse will be built.

PRESIDENT INVITED.

About $2000 is to be expended in celebrating the completion of the dam. Special rates are to be given from all points in Arizona and from Los Angeles. At noon of March 31 there will be a barbecue at the dam, followed by addresses and singing, with fireworks in the evening at Yuma. Special invitations have been extended to President Roosevelt, President-elect Taft, Secretary Garfield, Gov. Kibbey and other notables.

It is a matter of pride that although the work was started much later than the Roosevelt dam, it will be finished nearly a year in advance of the completion of that structure. The dam has been finished, however, in advance of the canal system. The canals on the reservation, on the California side, are about half done, about twenty-five miles of construction of Indian ditches yet remaining. It is expected that work on the great siphons under the Colorado below the Yuma railroad bridge will be begun as soon as the summer floods are over.

The business men of Yuma approve the memorial introduced by Speaker Webb in the Territorial Legislature, looking toward the dredging of the lower Colorado for navigation between this point and the gulf, and the Commercial Club, by resolution, has thanked Mr. Webb and Councilman Hampton for their services in securing the passage of the deep water memorial to Congress.

WANT COLORADO BRIDGED.

The Supervisors of Imperial county, California, last week journeyed to Yuma to confer with the Supervisors of this county over the question of securing a bridge across the Colorado, to be built by Congress. As a result of the conference, requests have been made by the two boards asking that $200,000 be appropriated for a free wagon bridge across the Colorado at Yuma. The Colorado is spanned by three railroad bridges, but the only other way to cross, is by means of ferries at Yuma, Ehrenburg, Parker and Needles. While here, the Californians were entertained by a banquet at the Southern Pacific Hotel, attended by about sixty townspeople besides the visitors. The party already had been shown the Laguna dam and been driven through the agricultural section around Yuma.

Though Congress has authorized a bond issue of $50,000 for the building of a Courthouse for Yuma county, the amount is considered too small for the erection of a proper building and there is no likelihood of an election on the proposed bond issue for some time to come, if at all.

Mayberry & Parker of Los Angeles have drawn plans for a three-story fireproof building for the local lodge of Elks. The structure, which is to cost $32,000, will contain a theater with seating capacity of 1000.

A tragic coincidence happened yesterday at the Hotel Gandolfo, when two messages were brought to Mr. and Mrs. Ray Holbrook. One message told of the death of Mr. Holbrook's father and the other of the death of the father of Mrs. Holbrook. Both cases were unexpected.

DEATH ENDS DISPUTE.

At Laguna Dam a few days ago Domingo Quiros was killed by Victor Rios at the close of a dispute over a horse race. Rios then emptied his revolver at the two sons of Quiros, but missed them both. Rios fled, but was soon run down by a posse of citizens and sent to Yuma for safe keeping. He has been turned over to the Imperial county authorities for examination.

F. T. Robertson, former District Attorney, and C. A. Seay, late city editor of the Yuma Sun, have purchased the Yuma Enterprise and will conduct it as an independent paper.

Alfalfa cutting was begun several weeks ago in the Yuma Valley and the first crop is reported to be very satisfactory. Samples of barley from the Yuma Valley already show a height of five feet, and strawberries are ripe.

Mrs. A. L. Roberts of Los Angeles was a late arrival in Yuma and will take up her residence on a homestead location near this city.

MOST ORIGINAL SHOW.

Salt Lake Minstrels, at Mason Opera-house, Give Laughable and Novel Entertainment.

The most original of the recent minstrel shows was the affair given by the office force of the Salt Lake Railway at the Mason Operahouse last night.

According to the first plans, the opening set was to be a railway station and a passing train, with trunks thrown therefrom. But the artist did not deliver the scenery, hence people and "props" had to make up for its absence—which they did very well.

From a variety of trunks, thrown heterogeneously upon the stage, the whole minstrel band popped forth. The end men were in the complete costume of dining-car chefs, while the minstrel body proper were in dining-car waiter uniforms. Interlocutor Ralph Wray was in a regulation conductor's uniform.

Several sudden cases of illness depleted, but did not mar the show. Interlocutor "Dug" White has been ill for several days, and was able to appear neither at San Bernardino or here. Miss Edna Mason, who was a stellar feature in Charley Pike's act, was taken ill with a cold yesterday and, accordingly, the city passenger agent acted not at all, much to the disappointment of a large majority of the house.

However, the show proceeded with alacrity, and many of the features were very novel, notably the "Los Angeles Limited, on Time," in which Conductor Wray conducted a train of trunks, with a variety of enlivening specialties, in the aisle between.

Principals of the first part were J. G. Graves, T. G. Roberts, George C. Terry, H. C. Thomas, L. A. Reynolds, W. B. Day and H. C. Cronkhite.

The second part opened with an amusing skit, "The Sporting Editor," played by E. J. Booth, Jr.; Miss Agnes Brown, Emmet Eby and Cary J. Wilson.

This was followed by the "Dogtown Quintette," composed of Messrs. Terry, Platt, Reynolds, Huesman and Zantow. After this, Bart and Sheridan Wheeler gave a fine exhibition of different styles of dancing.

L. A. Reynolds's "Salome" stunt, in which, under the name of "La Enchilada," and equipped with junk varying from damaged bridal veils to kitchen utensils, he did the Gertrude Hoffman act in more than Hoffman intensity, was one of the large laugh-producers of the evening.

The concluding number was "The Big Swamp Bogie Man," a musical skit by Roy D. Smith, Miss Bertha Tappe and the entire company.

Ralph Wray, who directed the performance, and who, at the last moment, jumped into the interlocutor's place, desirves high credit for his work.

E. C. Kammermeyer led the enlarged orchestra.

A large and enthusiastic audience of friends and sympathizers greeted the energetic amateurs.

WOMEN'S CLUBS.

Ebell and Science.

Members of Ebell Club and their guests were entertained with a very interesting lecture yesterday afternoon by Dr. Theodore Comstock, the noted scientist.

"The signs of the times," the speaker said, "unmistakably point toward the conclusion that the world everywhere is being leavened with the idea of universal brotherhood. The tendency is plainly to better, brighter, loftier and worthier standards."

Dr. Comstock is plainly an optimist. He said that the world really contains but two types of people, optimists and pessimists. The latter walk with downcast eyes, contemplating the woes of the past, unable to enjoy the beauties within the immediate horizon. They flounder and stick in the mud, until some optimist looms up and digs them out. The optimist moves cheerily on. He sees and hears and tastes and smells and thrills. Of course he stumbles sometimes, and often stubs his toe, but he doesn't spend much time whining over it.

Mrs. Taft was cited as an example of the influence of hopeful faith. Dr. Comstock met her while she was in attendance at a young ladies' school in Cincinnati, of which he was one of the instructors. "She was possessed of a charm of manner and a gentle courtesy, which combined to make a strong character, and she taught unconsciously a lesson of value in my life," said he. Much of Mr. Taft's great accomplishment, the speaker said, has been due to his wife's quiet strength of character.

The "Signs of the Times" Dr. Comstock sums up in this wise: "First, there is a spirit of unrest in all classes, a feeling of dissatisfaction with existing adjustments. Second, there is quickening of the public pulse and a tendency to higher standards of business mortality. Third, the nations are struggling as hard to preserve peace as formerly they strove in war. Fourth, transportation and telegraphic communication have shortened distance and brought the nations of the world in close touch. Fifth, hackneyed creeds and narrow bigotry are gradually giving away to broader and loftier conceptions of truth. Sixth, education is becoming more free and higher in its aims and results. Seventh, the minerals, gases and their ilk are yielding material for every need of man."

Next Monday Frank G. Tyrrell will fill the programme at the Ebell with a lecture. His subject will be "The Romance of the Desert."

Mrs. Merrill Moore Gregg will give a reading of Browning's "Saul" Monday, the 15th inst.; to this there will be a musical setting, arranged and played by Miss Fannie Dillon.

Two delightful plays will be the entertainment for Monday, the 22d. These will be given by Hobart Bosworth and his pupils. "Primley's Select Party," written by Walter H. Nichols, and "Roland, or His Oliver," are the plays selected. The last is from the pen of Thera Smith.

The 29th inst. Mrs. A. Blandini will tell the fascinating story of the old pueblo days of California. Gen. Johnstone Jones is also on this Monday programme and his subject will be "Old California."

Wednesday Morning.

The March calendar for the Wednesday Morning Club is a business meeting at 2 o'clock tomorrow, after which there will be a programme of music and an address by Mrs. Rose Burcham, whose subject will be "Women in Business."

Next Monday at 10 a.m. the Shakespeare section will meet. "Julius Caesar" will be the subject of the morning's lesson, with Mrs. H. E. Brett as leader. At 2 o'clock in the afternoon a lecture will be delivered by Mrs. Helen Elliott Bandini, the subject of which is to be "San Gabriel Mission and Pueblo of Los Angeles."

The Shakespeare section will meet on the 17th inst. Comparison of the orations of Brutus and Antony will occupy the members, which will be lead by Mrs. H. E. Brett. In the afternoon "Cherry Blossom Day" will be celebrated under the direction of Mrs. A. Glasgow.

Acts IV and V of "Julius Caesar" will be the study of the Shakespeare section the morning of the 24th inst., and in the afternoon there will be a lecture by Mrs. Helen Elliot Blandini, entitled "The Footsteps of the Stranger."

The Shakespeare section will review and discuss the play of "Julius Caesar" on the 31st. In the afternoon "Reciprocity Day" at Alhambra will be observed.

Parent-Teacher Association.

The Parent-Teacher Association of the Twenty-fourth-street school will meet this afternoon at 2:30 o'clock in the schoolhouse. Mrs. Willoughby Rodman will address the members on "Playgrounds."

KEEP NEWS FROM HUSBAND.

Man Severely Injured by Electric Car Is Not Told of Death of His Wife.

Martin Nelson, who was run down and severely injured by a Covina car of the Pacific Electric line at the San Bernardino road crossing Sunday, was reported to be resting easily at the Pacific Hospital yesterday.

He sustained a fracture of both legs and probably received internal injuries. He has not been told that his wife, who was with him, was killed, and the physicians are waiting until he becomes stronger before breaking the sad news.

An inquest over the body of Mrs. Nelson will probably be held this morning by Coroner Hartwell.

ARBOR DAY.

A meeting of the Arbor Day Committee will be held this morning at 11 o'clock at the Chamber of Commerce to complete the programme for the Arbor Day celebration, which will be held Saturday in honor of Luther Burbank, that date being his birthday. The celebration will be in Sunset Park. This being a new park, and no trees or shrubbery have yet been planted there, which is the main reason for going there. Exercises will be held Friday afternoon at Echo Park playground, in which all of the children of the grammar schools in the northwestern part of the city will take part.

MIX FOR LAME BACK

To one-half pint good whiskey, add one ounce syrup sarsaparilla and one ounce Toris compound, which can be procured from any druggist. Take in teaspoonsful doses before each meal and before retiring. This recipe is never-failing. Leading specialists prescribe it.

Not only will this formula promptly relieve the muscular pains but it also makes one of the most effective system builders known to the profession It will increase the appetite and if use is continued will restore full physical vigor to all persons of failing strength, especially the decline caused by age.

It is surely worth trying by anyone who may be afflicted.

La Crescenta Brand of California Wines Is Extensively Recognized

as having superior qualities. Made from ripe, carefully sorted Cal. Grapes.

Bottled exclusively by us.

Sold generally by leading grocers throughout the U. S.

CLARETS at 25c, 40c the bottle.

WHITE WINES at 25c-30c-40c-60c-70c.

SWEET WINES in large bottles, 75c.

H. JEVNE CO.

Broadway and Sixth Street
208-210 South Spring
Home 10651
Sunset B'way 4900

ROYAL BAKING POWDER

Makes delicious hot biscuit, griddle cakes, rolls and muffins.

The only Baking Powder Made from Royal Grape Cream of Tartar

Last Call
MEN'S SUITS
VALUES TO $30.00
$11

FOR JUST TWO MORE DAYS—Tuesday and Wednesday—you can have your choice of any suit in our remaining stock of fall-weight garments for $11.00. Not a suit offered was priced originally at less than $15.00. Most of them were $20.00, with a good sprinkling of $25.00 and $30.00 suits. And every one is worth its original price. We want to make an absolute clean-up, and two more days' selling at $11.00 will do it. These clothes were produced by the best makers in America. They're right in every way—carry our guarantee. The bargain is genuine, and yours if you want it. Come in today.

Some Lines of Blues and Blacks Alone Excepted.

Harris & Frank
Outfitters for Men, Women, Boys and Girls
437-439-441-443 SOUTH SPRING

UNION PACIFIC OVERLAND ROUTE

DIRECT LINE
—TO—
CHICAGO ST. LOUIS
ST. PAUL OMAHA
KANSAS CITY DENVER
AND ALL EASTERN POINTS

THROUGH STANDARD AND TOURIST SLEEPERS

EQUIPMENT ELECTRIC LIGHTED
SERVICE UNSURPASSED

Union Pacific

Tickets and Sleeping Car Reservations UNION PACIFIC office 557 South Spring Street, Los Angeles.
H. O. WILSON, General Agent

"Knox" Hats

Spring and Summer Styles

Now On Sale

Knox The Hatter

Nos. 203-7 S. Spring St.

Hollenbeck Hotel Bldg.

COLUMBIA TALKING MACHINES Two disc records for price of one. We exchange used records. See us. Open evenings. BURTON MUSIC CO., 758-760 S. Broadway. Hamburger's store faces us.

High Art Color Books

Embracing the World's greatest pictures and famous poems. Exquisitely bound and printed in gold and many colors.

...Ten Cents Each, Instead of Fifty Cents...

At The Times Office

Similar books have been imported from Germany and sold at 50c each. These beautiful books are printed by America's greatest color printing establishment and are of great value not only from an educational standpoint, but have a lasting intrinsic value.

1-16 of Actual Size

PICTURES Reproduced in Original Colors

Size 4¾x6¾ inches, thread sewed, Binding in white and gold, illuminated cover designs. Printed on heavy enameled plate paper.

SPECIMEN FEATURES

PICTURES BY	TEXT BY
Raphael	Longfellow
Murillo	Burns
Botticelli	Whittier
Carlo Dolce	Phillips Brooks
Lippo	Cardinal Newman
Sanzio	Tennyson
Bellini	Thomas Hood

Text in black letter Old English, illuminated initials, red and gold decorations, full page color plates.

While They Last, 10c Each
CLIP COUPON IN TODAY'S TIMES

Coupon cut from The Times must be presented with purchase price.

COUPON FOR CITY READERS
High Art Booklet Distribution
This coupon is good for one of the High Art booklets when presented at The Times office with 10 cents.
A separate coupon is required for each booklet desired.

LOS ANGELES TIMES
Coupon for Out-of-Town Readers
High Art Booklet Distribution
LOS ANGELES TIMES, Los Angeles, Cal.
Gentlemen: Please send me postpaid High Art Booklets Nos..... I enclose 12c for each booklet desired.
Name.....
Postoffice Address.....

Los Angeles County—Its Cities and Towns.

NEWS REPORTS FROM CORRESPONDENTS OF THE TIMES.

PASADENA.

RISE IN RANKS ALONG BANKS.

FIFTEEN THOUSAND TREES ARE PLANTED BY RANGERS.

Reforesting of Arroyo Seco Well Started—Miss Una Stokes, Accused of Forgery, Held for Trial on Thousand Dollars Bail—Many Guests at Tower-Warren Wedding.

Office of The Times, No. 24 S. Raymond Ave.

PASADENA, March 2.—Fifteen thousand trees, mostly small pines of the Jefferies and Colter varieties, have been set out by Ranger Stanchfield and his men along the banks of the Arroyo Seco during the winter. Next winter as many more will be started. Arrangements have already been made, also, for placing thousands of trees along the cañon year after next, so that within a few years pine trees will be spread along it for miles "in every place that a pine tree can grow," as the ranger said.

The reforestration of the Arroyo Seco has been advocated ever since Pasadena was started, and now that the work is being done it is a source of considerable pride for those who have the interest of Pasadena's water supply at heart.

Forest Supervisor Charlton is at the head of the work, and the trees being put in are from the distributing station near San Bernardino.

Fire breaks are being constructed along the ranges flanking the arroyo in order to protect the new trees from fire, and it will be the endeavor of the authorities to restrict campers in this section sufficiently to avoid fire by accident. New trails which were built last season from Mount Lowe down to the head of the Arroyo will go far toward protecting the district.

GIRL HELD FOR TRIAL.

Miss Una Stokes was held on $1000 bail for trial in the higher court on a charge of forgery, following her preliminary hearing in Justice Klamroth's court yesterday morning. Thomas Thornton of Los Angeles represented the defendant, and Asst. Dist.-Atty. Keyes appeared for the prosecution. Three witnesses, Miss Harriett Ivens of Riverside, whose account the defendant is alleged to have tampered with, J. H. Booge, teller, and A. E. Edwards, cashier of the First National Bank, were called.

Miss Ives and Miss Stokes roomed in the same house on North Fair Oaks avenue for a time in the latter part of 1908, and during this period Miss Stokes is alleged to have cashed checks amounting to $190 on which the name of the prosecuting witness was forged.

AGAINST STREET OPENING.

Residents of East Pasadena will be represented by a committee from the East Side Improvement Association in a protest against the opening of Walnut street, between Lake and Meredith avenue, when the question comes up before the City Council at its regular meeting this morning. The question of opening the street was put to a vote last night, and out of nearly 200 persons present it is asserted 99 per cent. were against the proposed improvement. A. W. Hookaway, L. S. Slosson, C. C. Long and George A. Bodem were appointed as a committee to go before the Council.

It is also announced that at the next meeting of the association the question of a new fire engine will be discussed. There is considerable complaint among the residents at the lack of fire protection in that quarter of the city, a chemical engine being the only equipment.

Miss Kathryn Warner will return next Sunday to her former position as first soprano in All Saints' Episcopal Church. She will be welcomed back after a rest of nearly six months, and will be heard in the music arranged for during the Lenten season, as well as at Easter time.

Miss Warner is a graduate of Pasadena High School and is at present studying under William Shakespeare of London, Eng., who is in Los Angeles for a short stay.

TOWER-WARREN.

The marriage of Miss Grace Hortense Tower and John Trenholm Warren of Honolulu was solemnized yesterday evening at the First Baptist Church by Rev. Robert J. Burdette, assisted by Rev. Albert Hatcher Smith, in the presence of several hundred invited guests.

Cathedral candles illuminated the church with soft radiance, and the heavy fragrance of dozens of annunciation lilies mingled with the delicate odor of sweet peas. A color scheme of pink and white was carried out with sweet peas, and quantities of ferns and other greenery were used in decorating the church. Bay trees lined the aisle down which the bridal party passed, and from pew to pew arches were raised of asparagus plumosus, from which were suspended white wedding bells.

Miss Alice Coleman furnished organ music for one-half hour before the ceremony, which was performed at 8:30 o'clock. The bridal party entered to the strains of the wedding march from "Lohengrin," the ushers leading. These were Messrs. Huntington and Parish Barker of Pasadena, Tom Ridgway of Los Angeles, Weston Clarke of Hollywood, Lewis Freeman, Dr. J. H. McKellar, Herbert Brown of Pasadena, and Dr. Herbert L. True of Los Angeles.

Following them came the first bridesmaid, Miss Elizabeth McMechen, cousin of the bride, who walked alone, then Misses Jessie Earley and Helen Weingarth. The maids' gowns were white chiffon cloth over white satin embroidered with sprays of thistle in silver, and each wore a silver thistle ornament in her hair. The bridesmaids' bouquets were pink sweet peas and ferns, arranged fin a shower. Miss Ellen Lowry, the maid of honor, followed, and wore an exquisite gown of pink messaline, trimmed with silver lace. She also carried a shower of sweet peas.

The bride was immediately preceded by little Winifred Warren, who acted as flower girl, gowned in white and carried a basket of Cecile Bruner roses. The bride wore a handsome princess gown of white ivory satin, with rose point yoke and garniture of seed pearls. Her tulle veil was edged with Honiton lace, and fastened with orange flowers. She carried a shower bouquet of lilies of the valley, and an ivory-bound prayerbook, from which the service was read.

At the altar the bride was met by the groom, who was attended by his brother, Thomas Warren, who acted as best man. After the ceremony an informal reception was held for the bridal party alone; at the home of the bride's uncle and aunt, Mr. and Mrs. R. H. Pinney of South Euclid avenue.

Mr. and Mrs. Warren left last evening for a brief wedding journey, and will return to Pasadena for several days before sailing for Honolulu, where they will be at home to their friends after April 15.

The bride, is well known in Pasadena,

Miss Kathryn Warner,

who is to return as soprano soloist to All Saints' Episcopal Church, Pasadena.

where she has made an enviable reputation in the newspaper world, having been associated for several years with the Pasadena News. She has also achieved a reputation as a magazine writer, and her work is well known in eastern and western periodicals. Mr. Warren is the son of Rev. and Mrs. J. B. Warren of Berkeley, who were present at the wedding, and is engaged in business in Honolulu, where he is building a handsome home for his bride.

ELABORATE DINNER.

Mr. and Mrs. Thomas E. Curtin of Colorado Springs, who arrived at Hotel Green yesterday, gave an elaborately-appointed dinner in the colonial dining-room of the hotel last evening, where covers were laid for twelve. A table bore, on a large Cluny lace centerpiece, a number of freesias and pink gillyflowers, combined with maidenhair ferns. Pink-shaded candles in crystal candlesticks completed the pretty effect. Mrs. Curtin is the daughter of Dr. and Mrs. Adelbert Fenyes of this city, and she and her husband are prominent in social circles here and in Colorado Springs. Their guests were: Mr. and Mrs. Harrison I. Drummond, Mr. and Mrs. Rufus Spaulding, the latter formerly Miss Elsa Behr; Mr. and Mrs. Edward H. Groenendyke, Mrs. John W. Hugus, Miss Echo Allen, and Messrs. B. C. Allen and C. M. MacNeill of Colorado Springs.

Miss Wade, who is a guest at the Green, entertained yesterday afternoon with a charming sweet-pea luncheon in the Dutch room. The shades were drawn and the room lighted by rose-shaded waxen tapers, which rose from a mound of pink sweet peas and ferns in the center of the table. Other candles were used about the room. The guests were: Miss Conrey, Miss F. Wade, Miss Bennsing, Mrs. Barham, Miss Law, Miss Mellers and Mrs. Hodgeman.

Monday is receiving day for the ladies of the Green, and yesterday a large number called. Tea was served in the Moorish parlors, where the tea table was charming with a basket of pink sweet peas on the Cluny lace cloth and pink-shaded tapers in crystal candlesticks. Mrs. W. L. Parrotte and Mrs. Theodore Shaw of Chicago presided over the tea cups.

CANVASS ELECTION RETURNS.

Assistant City Attorney Henberger left last night for Sacramento with the returns from the recent bond election. He will look after the resolutions bringing the amendments to the charter, voted at the recent election, before the Legislature.

It was found when the votes were canvassed by the Council yesterday that all but three of the twenty-two amendments carried. No. 21, providing for the election of Councilman by wards; No. 17, providing for raising the Mayor's salary, and No. 12, changing the means of collecting taxes, were defeated. The doubtful amendments passed were Nos. 1, 2, 3 and 18, the first two providing for the removal of restrictions as to the Council enforcing the State law in certain civic matters, No. 3 providing for the planting and maintaining of grass plots by the city when petitioned for by a majority of the frontage on the street, and No. 18 allowing the Councilmen an increase of salary from $3 to $5 a meeting.

NERVY BURGLAR REAPPEARS.

Another daylight burglary was reported to the police yesterday. On Sunday morning, while the family were at church, a man entered the home of Dr. G. C. Sharpe at No. 148 West California street, gaining entrance by using the latch key, which Mrs. Sharpe hid just as she was leaving for church. As in the case of the robbery on Oakland avenue two weeks ago Sunday, the man went through the bureau drawers. He secured $6 in money, belonging to Miss Hartman, a teacher, who resides at the house, but overlooked her watch. He took timepieces belonging to Mrs. Sharpe and her mother-in-law.

The man was seen by a neighbor, and is said to have been well dressed. He rode a wheel.

WEEK OF SPORTS.

Although plans have not been completed for the week of sports being arranged by a number of prominent men, it is almost certain that the Chicago White Sox will appear in a baseball game here, probably with the Los Angeles team. It is also understood that another attempt to go across the continent by means of the Ferris balloons in United States and America, will be started from Tournament Park and that Roy Knabenshue will give demonstrations with his airship at the park. The full programme is to be announced this week and provision is being made for an exhibition by the Out West Club.

GAINS MUCH IN PASADENA.

Pasadena has not only contributed about $2500 in money, but two of the brightest boys in the city, to the Mission to Fishermen. George Baer, son of President Baer of Occidental College, and Thaddeous Jones of Pasadena High School, will accompany Wilfred Grenfell, the noted missionary, on his summer cruise to Labrador, and help him in his work there. They will go to Boston early in the summer, where they will join a party of five others and sail by special launch to Labrador. They will return to Pasadena in time for school in the fall.

At the meeting in the Presbyterian Church, Sunday night, $1000 was pledged to the work of Dr. Grenfell and this makes practically $5000 which has been contributed during the past week in Southern California.

Notice was yesterday served on residents to the effect that hereafter all garbage will be collected free of charge. This is one of the first steps toward carting the stuff to the sewer farm, where it will be fed to the hogs owned by the city.

PASADENA NEWS NOTES.

Oscar Lawler, Worshipful Master, spoke last night at the meeting of the Pasadena Lodge, No 272, F. and A. M.

There will be a band concert in Central Park at 2:30 o'clock p.m.

The qualifying rounds for the Eaton cup tournament will be played today on Annandale Golf Club course. The best sixteen scores will bring the owners match play.

A horse, bearing the marks of a hard fall and scramble through brush, rushed out of the Arroyo late Sunday, but the owner has not been found. As the saddle was covered with dry mud, it gave rise to the theory that perhaps an accident had befallen the rider in the mountains. The Humane Society is investigating.

See Phelps for fine wall paper.

Wadsworth sells paints.

Navajo blankets, baskets, Wigwam, 61 N. Euclid.

Desirable furnished bungalow, with board, Hotel Vista del Arroyo, Pasadena.

Abalone pearl blister jewelry at Grace Nicholson's, 46 Los Robles.

Cut price sale. Hand-made embroidery, drawn work, linen. Tuesday and Wednesday. F. Sule One, 181 E. Colorado.

Owing to the closing of the Virginia Hotel, I have placed my entire collection of Japanese and Chinese art wares, including my new importations of hand-carved hardwood furniture, chairs, tables, cabinets, settees, tabourettes, etc., embroidered screens and hangings, carved bronze animals, vases, etc., porcelains by famous artists, Satsumas, carved ivories, lacquers, etc., etc. On sale at auction in Pasadena at 50-52-54-56 S. Raymond Ave. Sales daily at 10 a.m. and 2 p.m., commencing Tuesday, March 2nd, and continuing till all are sold to the highest bidder for cash. O. A. Bosley, importer.

RICH LINING TO HIS VEST.

Supposed Pauper Cousin of a Monrovia Man Leaves Rich Estate.

[SPECIAL CORRESPONDENCE.]

MONROVIA, March 1.—A supposed pauper dying worth $300,000 and with thousands of dollars in his pocket, was Daniel Sheridan, a coal miner, whose end came at Danville, Ill., a few days ago, according to a dispatch from that place. A nurse at St. Elizabeth's Hospital there felt something like a paper in the lining of a shabby coat which Sheridan had worn. Investigation resulted in the discovery of more than $20,000 in bills in the coat and vest lining, and deeds to an 800-acre farm near Cisana Park, Ill. Two hundred acres near Worthington, Ind., belong to his estate, which is valued at $300,000.

Robert Lynch, a cousin, who went from Monrovia, to attend the supposed pauper's funeral, says Sheridan left home twenty years ago because of an unhappy love affair, and kept his whereabouts secret. Sheridan was buried in an $1800 casket. His brother, Robert, died a few years ago in Central Illinois, leaving $2,200,000.

BAPTISTS ACCEPT SITE.

Members of Pomona Church Agree on Location and Price for Ground for New Building.

POMONA, March 1.—At yesterday's meeting of the First Baptist Church the members voted to consummate the purchase of the property at the corner of Holt and Garey avenues as a location for their new house of worship for a consideration of $21,500. This property consists of 200 feet on Holt avenue and 155 feet on Garey avenue, the corner belonging to Mrs. Cyrus Burdick, who will receive $12,500 and the lot adjoining on the north belonging to F. E. Graham who will receive $5000. J. W. Bowyer and T. B. Stone, committee on church building funds, reported that they had received subscriptions from eleven members amounting to $27,650 and expect to secure $20,000 or $25,000 more. The lots will be bought at once and plans for the edifice will be taken up later.

ENDEAVOR INSTITUTE.

The Christian Endeavor Institute opened at the Congregational Church this afternoon with a good attendance. The sessions will continue through three days.

Miss Nellie Shuck, daughter of Rev. D. D. Shuck of East San Bernardino avenue, was wedded to W. I. Johns yesterday afternoon at the home of her father. Mr. and Mrs. Johns, after a short wedding trip, will reside on West Fifth avenue here.

Ever been to Arrowhead Hot Springs, San Bernardino? Plan to spend a few days there.

OCEAN PARK.

OCEAN PARK, March 1.—James F. Tenney died this morning at his home on Altair avenue, in the canal section of Venice. Deceased, who was 69 years of age, was a thirty-second degree Mason. He leaves a widow. He made his home at the beach for four years. The funeral service will be held at the residence Wednesday afternoon.

Mr. and Mrs. J. M. Lyman of Hastings, Neb., are visiting their daughter, Mrs. J. J. Judson, of Grand avenue.

Mr. and Mrs. David Keith of Salt Lake City are occupying a residence on Grand avenue.

Mrs. R. T. Pettingill has departed for her home in Pendleton, Or., after a stay here of almost a year.

O. L. Cox of Salt Lake City is spending a brief vacation at the seaside.

George Austin and Mr. and Mrs. Lafayette Holbrook of Salt Lake City are spending a few days here.

Cribb & List of Los Angeles, owners of ocean front property near Pier avenue, will this week begin the erection of a single-story brick business house. The structure will have a frontage of forty feet, and will cost $3000.

MUNICIPAL ECONOMY.

SALARIES CUT IS GIVEN IMPETUS.

PROJECT TO REDUCE TAXES IN LONG BEACH.

Ordinances Introduced in City Council Will, According to One Member, Save for the Taxpayers About Twelve Thousand Dollars Per Year in Wages Alone—Petty Thefts.

LONG BEACH, March 1.—The project of reductions in salaries of municipal offices gained a good deal of impetus at the City Council meeting this morning. Ordinances having that in view were introduced by Councilman Harriman.

In presenting the measures Harriman pointed out that the city charter does not provide for assistants, save in certain instances. He quoted from the State law that where salaries of any municipality are fixed they shall not be raised during the existing incumbency, and quoted court decisions which held, in effect, that the appointing of an assistant in any office was, in effect, raising the salary of that office in violation of the law, and the City Auditor was liable on his bond for every warrant paid out in excess of the specified salary of any office, or payment might be enjoined by any taxpayer. Another act, however, gave the Council the right to appoint such extra help as might be needed in any office from time to time.

The ordinances introduced reduce the salaries of the members of the Board of Public Works from $1200 to $1000 per annum, and place that body in charge of inspection of electric lighting and wiring, plumbing and building, abolishing those offices. They also abolish all assistant officers in every department, providing that all clerks, deputies and inspectors shall be appointed as needed by the Council. Another ordinance also abolishes the office of Mayor's clerk. An ordinance doing away with the salary of the chief engineer of the fire department by making the office honorary was rejected on its first reading, and the ordinances abolishing the office of captain of police was held up, because Councilman Baldwin said it savored of politics, because the first man on the list of eligibles is a brother of the chief, and he desired to investigate the matter.

There were several tilts between Harriman, Stearns and Mayor Windham, in which Harriman was accused of doing politics, to which he retorted that he was able to prove every assertion he made. The ordinances introduced will come up next Monday for final action, and if adopted will save the city, says Harriman, about $12,000 a year in salaries alone.

GIRLS' LOCKER BROKEN.

Some time yesterday the girls' locker at the High School was broken open and a dozen padlocks and a bunch of duplicate keys were stolen. Pure meanness is the only reason assigned for the act, which is believed to be in revenge for the taking of steps to stop a series of petty thefts extending over several months.

The City Council this morning adopted a resolution, which will be sent to Assemblyman Berndollar and Senators Savage and Thompson, asking them to oppose the Assembly bills, which place the matter of annexation of county territory by cities entirely in the hands of County Supervisors, who, if after a negative decision, are still importuned to allow the annexation, may then submit the question to a vote of the entire county at the next general election.

The bath-house company has tendered the local Elks the use of their bowling alleys for a tourney tomorrow night, the proceeds of which go to the Elks' fund for the Grand Lodge entertainment. Thirty-eight teams have been entered.

The overturning of an oil lamp caused a blaze in the home of George Mills last night at Fourteenth and Elm streets, which destroyed one room and caused a damage of $250. Neighbors helped remove the furniture, and the fire department confined the fire to one room.

Assistant City Attorney High went before the Supervisors this morning and secured the transfer to the city from the county coffers of $1239.50 road tax paid by the residents of Carroll Park, which was annexed to the city last October.

Co. H, Seventh Regiment, received orders today to prepare for annual inspection on Monday, March 8, by Col. Thomas Wilhelm, U.S.A.

Health in the waters of the Arrowhead Hot Springs and comfort in the luxurious hotel.

NEW LINE NEARLY READY.

Glendale Branch of the Los Angeles Railway Will Be Finished in a Week.

GLENDALE, March 1.—It is expected that the new railway will be finished in one week. The poles are all placed, ties and rails laid and wires will soon be strung. The rains greatly interfered with the work, some of the grading had to be done all over and ties were uncovered.

The fare at present will be 25 cents for the round trip, which will include transfers in Los Angeles to cars of the Los Angeles Railway system. Passengers will transfer at Eagle Rock only.

Prof. George U. Moyse and wife are entertaining E. J. Williams, president of the Stockton National Bank, his wife and daughter for a few days.

Free delivery service improves daily. Mail boxes are being placed on the most frequented corners and there are two deliveries daily in the business district.

The annual meeting of the W.C.T.U. will be held on the 5th inst. at the home of Mrs. Gaylord, First street, and will be an all-day affair. On the 7th inst. a grand union temperance meeting will be held at the Methodist Church, presided over by the pastors.

SANTA MONICA.

SANTA MONICA, March 1.—Mr. and Mrs. H. G. Hicks of Minneapolis are guests at the home of Mr. and Mrs. J. H. Clark of Arizona avenue.

Mrs. E. S. McKeighan and Miss Mamie Eversole of Fairbanks, Alaska, are visiting at the home of Mr. and Mrs. A. R. Byrkett of Eighth street.

The revival services, which were held at the Santa Monica Catholic Church last week, were closed with a sermon Sunday night. The meetings were in charge of Redemptorist Fathers from Missouri.

At the Baptist Church a Baraca Bible class was organized by Rev. S. M. White yesterday.

VENICE.

VENICE, March 1.—A committee from the Chamber of Commerce will go to the Machado schoolhouse Thursday evening to confer with the residents relative to the proposal to form a Union High School district. The matter of endeavoring to secure the establishment of a polytechnic school here will be pushed. A committee composed of Messrs. Hanna, Stanwood and Kinney was named by the Chamber of Commerce to have charge of all details preliminary to the formation of the projected district.

The Venice crew of the United States Life Saving Corps will give a ball at the dancing pavilion on the pier Saturday evening.

COUGHING BURST BLOOD VESSEL

Says Danger Avoided and Cures Coughs in Five Hours

A writer for the medical press states that coughing is responsible for the bursting of blood vessels quite frequently. A cough or cold means inflammation (fever) and congestion, and these in turn indicate that the body is full of poisons and waste matter. Simple relief, as found in patent cough medicines, and whisky, often result in more harm than good; as they cause more congestion. A tonic-laxative cough syrup will work marvels and here follows a prescription which is becoming famous for its prompt relief and thorough cures. It rids the system of the cause, except it be consumption. Don't wait for consumption to grasp its victim, but begin this treatment which cures some in five hours. Mix in a bottle, one-half ounce fluid wild cherry bark, one ounce compound essence cardiol and three ounces syrup white pine compound. Take twenty drops every half hour for four hours. Then one-half to one teaspoonful three or four times a day. Give children less according to age.

JUMPS AT LAST MOMENT.

Watts Man Narrowly Escapes Death When Engine Hits His Team and Demolishes Wagon.

WATTS, March 1.—T. Heinauer, who lives a mile north of here, narrowly escaped being killed by an engine on the Southern Pacific Railroad this morning at the Nadeau-street crossing, near Florence.

Mr. Heinauer was hauling gravel from the riverbed, and the foot of one of his horses caught between the tracks. The engine was rapidly approaching, and, seeing that he could not extricate the animal, Mr. Heinauer jumped at the last moment. One horse was fatally injured and had to be shot. The wagon was also demolished.

AZUSA.

AZUSA, March 1.—Among the Los Angeles people who have visited Azusa during the past few days are Henry Klein, one of the stockholders of the Azusa Mercantile Company; Henry Streshley, of the Los Angeles postoffice, who, with his wife, spent Sunday with his father, O. Streshley; B. C. Robertson and R. A. Bunch, who called to renew acquaintance with L. B. Shook of the Azusa Pomotropic; E. T. Chase, general agent of the Occidental Life Insurance Company, a brother of Miss Chase of the city schools; Mr. and Mrs. Nordlinger and son, Mr. and Mrs. Klein and son, and Mr. and Mrs. Aaron Norton, who were entertained by Mr. and Mrs. A. Katz at luncheon.

B. P. Hoar, secretary of the Vegetable Union of Southern California, and Mrs. Hoar were guests yesterday of the family of Postmaster Houldin.

H. E. Bonner reports the sale of lots 4 and 10, block 11, for G. W. Jones of Pasadena to T. M. Gillenwaters; consideration $800.

Mrs. Ellen Pollard has sold to C. D. Potter lots 6 and 7, block 36; consideration $2500.

AVALON.

AVALON, March 1.—A new wireless outfit placed on the steamer Cabrillo has proven itself to be one of the best steamship equipments on the Pacific Coast. It has been installed by the United Wireless Telegraph Company, and it is believed the operator can, under favorable conditions, hold communication with the Hawaiian Islands.

A record trip was made by the steamer today in crossing the channel, the time being 5h. 58m.

Announcement was made today that 98 per cent. of the property owners have signed the petition recently put into circulation requesting the Supervisors to abandon the avenues and streets and declare them private ways, accessible to the property owners, their guests and patrons only. The petition is drawn out to a great length and states specifically what will be required of the Freeholders' Improvement Association and the Banning Company in the event that it is passed upon favorably by the board.

MONROVIA.

MONROVIA, March 1.—Victor N. Dupuy has been appointed examiner of survey in the land office.

FORM BOOZE TRUST.

"Aims Strictly Moral," Say Financiers Seeking Control of Vast Mexican Pulque Trade.

[BY DIRECT WIRE TO THE TIMES.]

CITY OF MEXICO, March 1.—[Exclusive Dispatch.] Gov. Landa Escandoi of the Federal District Pablo Macedo, who promoted the financing of the National railways of Mexico and other large Maguey planters of Mexico, have applied to the Federal government for a concession to give them control of the pulque trade of this city.

Pulque is the national drink of Mexico and is made from the sap or liquid of the maguey plant. The annual sale of pulque in this city alone aggregates in value more than $10,000,000. The daily consumption of the beverage here is about 2500 barrels.

Mr. Macedo denies that his intentions are to form a trust, but says that the purpose of the combine of the pulque growers is strictly moral, and money matters do not enter in the consideration.

The purpose of the combine, he says, is to enforce the sale of pure pulque and to prevent the adulteration with injurious matters. He admits that some of the rules and regulations have been formed, and will be submitted to the Federal district authorities, which, if adopted, will mean that a great many of the smaller pulque shops will be forced out of business.

It is understood that while, for the present, Macedo and others are striving to control the pulque business in the Federal district, their ultimate aim is to control the business of the entire central part of Mexico.

MISS MARIE FREDRICKSON,

formerly bookkeeper for Weaver-Jackson Co., has opened Hair Dressing Parlors at 745 South Broadway. Miss Fredrickson has been the bookkeeper for Weaver-Jackson's for the last six years, and is considered an industrious young lady. In making this move and investment on her own account, she is deserving of the support and patronage of the public. Miss Fredrickson has fitted up artistic and comfortable quarters, and will carry a full supply of Hair Goods, employing only first-class help.

DRINK Mission Malt Tonic—

The Spring-Time Invigorator

The change from season to season — from the heavy diet of winter to the lighter diet of summer — always requires some tonic to assist nature—and Mission Malt meets this requirement as nothing else does.

It enlivens the whole system—and acts specifically on the liver—and that is just what everybody in California needs right now.

Mission Malt Tonic is a delightful combination of pure malt and hops, sweetened and flavored with chemically pure wildwood honey—and has the unqualified endorsement of leading physicians.

Costs but a few cents a day.

Order from your druggist today—or phone Home 10857, or East 820.

Made in Los Angeles by THE L. A. BREWING CO.

Gives You Rugged Health

The red tinfoil caps from a dozen bottles of Mission Malt Tonic entitle you to two dainty, gold-rimmed glasses.

Old Man!

Get Some Life Into You

Don't imagine you are a dead one just because your hair is getting gray. You can be as young as any of them if you'll get some new energy into your tired body.

There's no rational excuse for you grunting and complaining about pains in your back, stiffness in your shoulders and legs, that "tired feeling," weak back, nervousness, indigestion and constipation. It should not be. Nature started you with a constitution that ought to have held you good until you were eighty, and you ought to feel like a boy now. But you have overdone some things and wasted your energy. You still have the constitution, but lack the force. That's electricity, and Dr. McLaughlin's Electric Belt will restore it.

H. N. Gould, Orange, Cal., says: "I was 58 years old when I began the use of Dr. McLaughlin's Electric Belt, but now I am 58 years young."

W. G. Beers, Long Beach, Cal., says: "I do not know how I could have lived if I had not received relief from the rheumatism I suffered. I am 70 years of age, and Dr. McLaughlin's Electric Belt has made me feel as young as I did at 50."

No matter where you live, I can give you the name of some one near you who has been cured by Dr. McLaughlin's Electric Belt.

Pick out the men who have used Dr. McLaughlin's Electric Belt and you will see a man of force, men of power and confidence, men who respect themselves and are respected and admired by their fellow-men.

Dr. McLaughlin's Electric Belt is the electrical invigorating device for infusing electricity into the body. It renews the energy and activity of every weak organ. No chronic disease or weakness can exist where there is plenty of electricity.

Dr. McLaughlin's Electric Belt does not shock or blister. It generates a steady, unbroken current of electricity. From the first moment the glowing electric stream courses through the nerves and veins, carrying new life and force to every weakened part.

The man does not live who can not be made a better man by the application of Dr. McLaughlin's Electric Belt. Those who have used it say that it is the grandest remedy of the age.

Book Worth $1 Free

Cut out this coupon and bring or mail it to me for my free 80-page book about my treatment. This book is beautifully illustrated with pictures of well built, robust men and women, showing how Dr. McLaughlin's Electric Belt is applied, and explains many things you should know regarding the cause and cure of disease.

If you can't call, I'll send the book, closely sealed, absolutely free.

Consultation free to all. Office hours—9 a.m. to 6 p.m.; Monday and Saturday until 8 p.m.; Sunday, 10 to 12.

THE DR. M. B. McLAUGHLIN CO.
239½ S. Spring St., L. A. T 3-2-9
Please send prepaid your free Book.
Name .....
Street or Box .....
City .....

Schools and Colleges

Marlborough School for Girls 965 West 23rd Street
SECOND SEMESTER BEGINS FEB. 8. Certificate admits to college. Pupils under fourteen not received. Reference from school last attended absolutely necessary if applicant is unknown to the principals.
MRS. GEORGE A. CASWELL, Principal.
MISS GRACE WILTSHIRE, Associate Principal.

Marlborough Preparatory School
624 West Adams street. Home and Day School for girls under FOURTEEN YEARS OF AGE. Pupils received at any time. Second semester begins February 8. MISS IDA B. LINDLEY, Principal.

MISS WING'S SCHOOL FOR GIRLS
1226 ALVARADO STREET
Day and boarding. All grades and departments. We are accredited at the Los Angeles High School. Girls prepared for college or university. Best university trained teachers. Highly accomplished Oberlin director of music. Small classes, individual attention. Excellent home school. Miss Ethelwyn Wing, M.A., Principal. Home Phone 53144.

Dobinson School of Expression and Dramatic Art. Evening classes and private lessons. Speaking voice specialty. Stage training. Plays in preparation.
DOBINSON AUDITORIUM,
1044 Hope St.
Send for Catalog. Tel. F5220.

THE BROWNSBERGER
Southern California's leading business school. Ideal school home. Broad courses. Strong faculty. Graduates assisted. Send for catalog. 257 W. 7th St. Both Phones.

Woodbury Business College
New Hamburger Bldg. Entrance 229 W. 8th.

Los Angeles Business College
Established 1888. 417 W. 8th

HEALD'S Business College
(The Southern California)
514 S. Grand Ave. J. W. LACKEY, Manager.

FISK TEACHERS' AGENCY.
4000 positions filled on Pacific Coast. Recommends teachers to schools and families. Manual sent free. Both phones. R. W. and M. L. Coddington, Mgrs. DOUGLAS BLDG., 257 S. SPRING STREET.

MISS DE LAGUNA AND MISS VANCE'S SCHOOL FOR GIRLS
THE WESTLAKE SCHOOL
Accredited to leading colleges. 612 South Alvarado street. Main 6880. Home 1864.

English Classical School for Girls
Pasadena, Cal. Day and Boarding School. 19th year. Certificate admits to colleges. Art, music, gymnasium. ANNA B. ORTON, Prin. 154 So. Euclid Ave. Tel. Home 694.

GIRLS' COLLEGIATE SCHOOL
CASA DE ROSAS
ADAMS AND HOOVER STS.
ALICE K. PARSONS, JEANNE W. DENNEN, Principals.
Steamer George W. Prentice, Capt. Miller.

YALE SCHOOL
T. G. Adams, B.A., Head Master (Yale). Boarding and Day School for Boys. Fine Gymnasium. Illus. Cat. Main 6334. 209 NORTH UNION AVENUE.

HARVARD SCHOOL (Military)
Western Ave. 10-acre athletic field. Write for illustrated catalogue. Phone 72147.
Grenville C. Emery, Litt. D., Head Master.

Boynton Teachers' Agency
Established 1880, supplies teachers of every grade to schools and families. Boynton Normal prepares teachers for certification. Begin Jan. 11. 525 Stimson Block. Both phones.

$10 Down, $10 Monthly
Will buy all the furniture you want for your home
—At—
COLYEAR'S
509-511 So. Main St.

Chesterfield Clothes for Men
Broadway, Cor. 3rd

"South o

NEWS REPORTS FRO

HITS SPECULATORS.

POSTS WARNIN OF "WILDC

IMPERIAL COUNTY CHAM COMMERCE ACTS.

Gives, Notice to Prospectiv Actual Visitors to the Valley Unoccupied Government Lan Open for Entry Which is in able Line of Irrigation Is

EL CENTRO, March 1.—Atte Los Angeles speculators to ind ble to make entries on lands perial Valley which are consid doubtful value here and for hey may not obtain water for ion for years, if ever," have the Imperial County Chamber erce to take action toward ng and warning such pro ntrymen against "wildcat" s t the last meeting of this b llowing was adopted:

"Resolved, that the press of I Valley and the Los Angeles o he chamber be requested to he prospective and actual visi he valley that unoccupied gove and now open for entry, whic he probable line of present or rigation and subject to filing. ource, and advise interested k seek advice from the officers Imperial County Chamber of erce or from the local chamb ommerce before attempting s sent filings."

CARNEGIE IS "RAISED

The Board of Trustees of El as formally accepted the of Andrew Carnegie to donate $10, he building of a free public l and proposes that it will raise er year for maintenance if Ca ill raise his donation to $15,00 . Holt and W. T. Bill have de by the city four lots on the ds of Olive street, between and Sixth streets, as a site for th ibrary. It is hoped that negoti ill progress with such rapidit he building may be in readine me early in the fall.

MAY BUILD CLUBHOUSE

The women's section of the E ro Ten Thousand Club has amb plans for the building of a club ouse. It is proposed to erect a one California style building, with assembly-room and kitchen, and to up for the club sessions and l of other societies. The section is considering the project of bec sponsor for the aviary which is posed by Father H. Eummelen fo purpose of propagating the best ties of singing birds to be turned e Imperial Valley.

QUARANTINE RAISED.

State Veterinarian Keane has r the quarantine against cattle o perial county, and they may no shipped at any season of the provided they are certified as from contagious and infectious ases by the State Veterinarian deputies. The quarantine was im several months ago because of leged presence of cattle ticks.

IMPERIAL VALLEY BOOKLE

The Sunset Magazine Homese bureau has just issued a new ed f the Imperial Valley Booklet, g a comprehensive account of this y and its resources. The booklet profusely illustrated and con aluable matter well condensed. s written by Otis B. Tout, edito the Calexico Chronicle. An editio 5,000 will be circulated among p pective homeseekers in this valley.

SCHOOL BONDS SELL.

County Treasurer Paul Boman old two sets of school bonds du the past week, for which there v ve bidders. The issue of $5000, m by the Heber school district, was to Mary E. D. Smith of Opolis, K at a premium of $160.50, and the i of $6000 by the Calexico school dist was taken by the William R. St Company of Los Angeles, at a p mium of $327.50. An issue of $4 by the Imperial Valley High Sch Union district will be offered imm tely.

The wonderful Arrowhead Springs will cure that rheumatism. Model hotel and unapproachable ba

CLIMBING.

COUNTY BUSINESS SHOWS GROWT

TWENTY PER CENT. ADVAN SCORE FOR RIVERSIDE.

Recorder's Office Traffic for Feb ruary One-Fifth Ahead of That fo Corresponding Month of Last Year Number of Mortgage Releases Ex ceeds Number of New Mortgages.

RIVERSIDE, March 1.—An indic tion of satisfactory business cond tions prevailing in Riverside county seen in the business of County R corder Logan's office for the mont just closed. The work of the offic is shown by the fees received, wh approximately 20 per cent. heavi than for the corresponding month la year.

Never in the history of the coun has the recording of deeds formed a large a proportion of the work of th office as at present. In the past mon 201 deeds were recorded, or an averag of over eighteen a day for every bus ness day of the month. Another sig nificant feature shown by the record is that, in spite of the real estate a tivity, the number of releases of mor gages exceeded the new mortgage placed. Within the month, 110 mor gages and 118 releases were filed.

Building permits issued in the mon of February amounted to $68,455, ma ing a total of $103,747 for the fir two months of the year. Constructio work on nine new homes began in Feb ruary. All of the local contractors a figuring on new work, and the pros pects are for an unusually busy sprin in the building line.

WEST NEWPORT.

WEST NEWPORT, March 1.—Th piling and lumber saved from the de molished wharf at Thirty-sixth stree have been hauled to the lagoon, where they will be used in the erection of large bath-house. Other material ha already been shipped in and work wi immediately be begun.

Solid Silver Photo Frames
For treasured pictures.
A. E. MORRO 400 BROADWAY Cor. Fourth

me

Gives You Rugged Health

The red tinfoil caps from a dozen bottles of Mission Malt Tonic entitle you to two dainty, gold-rimmed glasses.

an!

Into You

weakness can exist where there is ty of electricity. r. McLaughlin's Electric Belt does shock or blister. It generates a dy, unbroken current of electric- From the first moment the glow- electric stream courses through nerves and veins, carrying new life force to every weakened part. he man does not live who can not made a better man by the applica- of Dr. McLaughlin's Electric Belt. e who have used it say that it is grandest remedy of the age.

Book Worth $1 Free

Cut out this coupon and bring or mail it to me for my free 80-page book about my treatment. This book is beautifully illustrated with pictures of well built, robust men and women, showing how Dr. McLaughlin's Electric Belt is applied, and explains many things you should know regarding the cause and cure of disease.

you can't call, I'll send the book, ely sealed, absolutely free. nsultation free to all. Office 9 a.m. to 6 p.m.; Monday and urday until 8 p.m.; Sunday, 10 to

THE DR. M. B. McLAUGHLIN CO. S. Spring St., L. A. T 3-2-9 ease send prepaid your free k. me ..... eet or Box ..... y .....

S DE LAGUNA AND MISS VANCE'S SCHOOL FOR GIRLS THE WESTLAKE SCHOOL. ited to leading colleges. 612 South Al- street. Main 668. Home 1054.

h Classical School for Girls en, Cal. Day and Boarding School. 19th Certificate admits to colleges. Art, mu- ynasium. ANNA B. ORTON, Prin. Euclid Ave. Tel. Home 694.

LS' COLLEGIATE SCHOOL CASA DE ROSAS ADAMS AND HOOVER STS. E K. BARNUM, JEANNE W. EN, Principals. ssor George W. Fenwick, Capt. Millen

ALE SCHOOL Adams, B.A., Head Master (Yale.) ng and Day School for Boys. Fine ssium. Illus. Cat. Main 6356. 2005 OUTH UNION AVENUE.

HARVARD SCHOOL (Military) e Ave., 10-acre athletic field. Write strated catalogue. Phone 72147. lle C. Emery, Litt. D., Head Master.

ynton Teachers' Agency ed 1890. Supplies teachers of every to schools and families. Boynton Nor- pares teachers for certification. Re- 11, 325 Stimson Block. 10th phone.

0 Down, $10 Monthly buy all the furniture you want your home. —At— COLYEAR'S 509-511 So. Main St.

Chesterfield Clothes for Men Broadway, Cor. 3rd

olid Silver oto Frames For treasured pictures. . MORRO 400 BROADWAY Cor. Fourth

"South of the Tehachepi."

NEWS REPORTS FROM CORRESPONDENTS OF THE TIMES.

HITS SPECULATORS.

POSTS WARNING OF "WILDCATS."

IMPERIAL COUNTY CHAMBER OF COMMERCE ACTS.

Gives Notice to Prospective and Actual Visitors to the Valley That Unoccupied Government Land Now Open for Entry Which Is in Probable Line of Irrigation Is Scarce.

EL CENTRO, March 1.—Attempts of Los Angeles speculators to induce people to make entries on lands in Imperial Valley which are considered of doubtful value here and for which they may not obtain water for irrigation for years, if ever, have caused the Imperial County Chamber of Commerce to take action toward protecting and warning such prospective entrymen against "wildcat" schemes. At the last meeting of this body the following was adopted:

"Resolved, that the press of Imperial Valley and the Los Angeles office of the chamber be requested to inform the prospective and actual visitors to the valley that unoccupied government land now open for entry, which is in the probable line of present or future irrigation and subject to filing, is very scarce, and advise interested parties to seek advice from the officers of the Imperial County Chamber of Commerce or from the local chambers of commerce before attempting government filings."

CARNEGIE IS "RAISED."

The Board of Trustees of El Centro has formally accepted the offer of Andrew Carnegie to donate $10,000 for the building of a free public library, and proposes that it will raise $15,000 per year for maintenance if Carnegie will raise his donation to $15,000. W. F. Holt and W. T. Bill have donated to the city four lots on the south side of Olive street, between Fifth and Sixth streets, as a site for the new library. It is hoped that negotiations will progress with such rapidity that the building may be in readiness for use early in the fall.

MAY BUILD CLUBHOUSE.

The women's section of the El Centro Ten Thousand Club has ambitious plans for the building of a clubhouse. It is proposed to erect a one-story California style building, with assembly-room and kitchen, and to fit it up for the club sessions and the use of other societies. The section is also considering the project of becoming sponsor for the aviary which is proposed by Father H. Eummelen for the purpose of propagating the best varieties of singing birds to be turned loose in Imperial Valley.

QUARANTINE RAISED.

State Veterinarian Keane has raised the quarantine against cattle of Imperial county, and they may now be shipped at any season of the year, provided they are certified as free from contagious and infectious diseases by the State Veterinarian or his deputies. The quarantine was imposed several months ago because of the alleged presence of cattle ticks.

IMPERIAL VALLEY BOOKLET.

The Sunset Magazine Homeseekers' Bureau has just issued a new edition of the Imperial Valley Booklet, giving a comprehensive account of this valley and its resources. The booklet is profusely illustrated and contains valuable matter well condensed. It is written by Otis B. Tout, editor of the Calexico Chronicle. An edition of 20,000 will be circulated among prospective homeseekers in this valley.

SCHOOL BONDS SELL.

County Treasurer Paul Boman has sold two sets of school bonds during the past week, for which there were five bidders. The issue of $5000, made by the Heber school district, was sold to Mary E. D. Smith of Opolis, Kan., at a premium of $100.50, and the issue of $6000 by the Calexico school district was taken by the William R. Staats Company of Los Angeles, at a premium of $237.50. An issue of $40,000 by the Imperial Valley High School Union district will be offered immediately.

The wonderful Arrowhead Hot Springs will cure that rheumatism. A model hotel and unapproachable baths

CLIMBING.

COUNTY BUSINESS SHOWS GROWTH.

TWENTY PER CENT. ADVANCE SCORE FOR RIVERSIDE.

Recorder's Office Traffic for February One-Fifth Ahead of That for Corresponding Month of Last Year. Number of Mortgage Releases Exceeds Number of New Mortgages.

RIVERSIDE, March 1.—An indication of satisfactory business conditions prevailing in Riverside county is seen in the business of County Recorder Logan's office for the month just closed. The work of the office, as shown by the fees received, was approximately 20 per cent. heavier than for the corresponding month last year.

Never in the history of the county has the recording of deeds formed so large a proportion of the work of the office as at present. In the past month 601 deeds were recorded, or an average of over eighteen a day for every business day of the month. Another significant feature shown by the records is that, in spite of the real estate activity, the number of releases of mortgages exceeded the new mortgages placed. Within the month, 110 mortgages and 118 releases were filed.

Building permits issued in the month of February amounted to $68,455, making a total of $163,747 for the first two months of the year. Construction work on nine new homes began in February. All of the local contractors are figuring on new work, and the prospects are for an unusually busy spring in the building line.

WEST NEWPORT.

WEST NEWPORT, March 1.—The piles and lumber saved from the demolished wharf at Thirty-sixth street have been hauled to the lagoon, where they will be used in the erection of a large bath-house. Other material has already been shipped in and work will immediately be begun.

DISTANCE SWALLOWS HIM.

TEN BAD CHECKS LEFT IN STRING.

WARRANT OUT FOR RANCHMAN OF TUSTIN.

Worthless Paper Amounts to Close to a Thousand Dollars—Meat Market Man, Grocerymen and Other Tradesmen Among His Creditors. Citrus Fruit Growers Fear Scale.

SANTA ANA, March 1.—Frank M. Howard, who owns a five-acre ranch at Tustin, has disappeared, and behind him is a string of ten worthless checks, many unpaid bills and a farm that is mortgaged to the limit or beyond it. A warrant is out for his arrest on a complaint sworn to by W. T. Carter, charging that Howard gave him a check for $25 on the Farmers' and Merchants' National Bank of Santa Ana, where he had no funds. Nearly $1000 in bad checks was accepted from Howard by Los Angeles race-track men, and they have been returned to Los Angeles by the Farmers' and Merchants' National Bank of this place. Howard owes the Tustin meat market $130, and several groceries and other business houses have him as a creditor. About two weeks ago Howard was arrested, charged with passing a fictitious check at San Pedro, but was not held, the matter being settled.

FEAR SCALE FROM CULLS.

A number of orange and lemon growers along the Santiago Creek have petitioned the Board of Supervisors to put a stop to the practice of some of the packing-houses of dumping cull oranges and lemons in the creek bed. The orchardists say that scale bugs go from the culls to their orchards, which they endeavor to keep clean of fruit pests. The petition will be taken up by the Supervisors within a day or two.

HOODOO HORSE.

'Ewing Bros.' dairy has a hoodoo horse. Some weeks ago the animal ran away, and was much cut up, and the milk wagon was smashed. Saturday evening the team of which the horse was one again ran away, and bottles were demolished. Last night a trace dropped, and the milk team took to flight. At the corner of First and Broadway the wagon went over, and was wrecked. Milk flowed into the gutters.

Sheriff Lacy today sold to G. H. Cheever about fifty-eight acres of river bottom land west of this city, for $3500. The sale was made under execution from Los Angeles county in the case of G. H. Cheever against Elijah Griffith and Stanley J. Castleman, the judgment being for $6966.

A few days spent at Arrowhead Hot Springs will put you in perfect physical shape.

LETS DOWN A BAR.

Palo Verde Mutual Water Company Makes Slight Concession to the Settlers—Valley Notes.

COLORADO CITY, March 1.—The Palo Verde Mutual Water Company has made a small concession to the settlers on government land, outside the Blythe ranch, in the sale of water stock. It will extend the time of payment from three years to five. It is not expected that even this letting down of the bars will insure many sales of water stock at $12 an acre, as the land-owners are required to purchase for all their holdings at once. There are none who can afford it, with so little prospect of railroad transportation for the next few years. There are about 20,000 acres crying for water, with perhaps 1000 in cultivation.

EXCITED OVER ORE.

The Riverside Copper Company officers, operating a mine in the McCoy Mountains, are excited over discoveries of rich gold-bearing ores in some of the deep drifts. They have begun shipping ore to Parker, fifty miles east. J. M. Henderson and C. H. Baldwin of Los Angeles are the managers.

P. H. Bodkin, editor of the Palo Verde Valley News, and pastor of the Methodist Church at Colorado City, is visiting in Los Angeles for a couple of weeks.

People around Rannells are excited over the fact that a party of surveyors has broken the brush for a long distance in that vicinity. Some think the Southern Pacific sent the party.

SETTLERS CROWD IN.

Settlers have been crowding into the valley recently in large number and have homestended about all the available mesa land in township 6, 22. They have the utmost faith in finding water, both for domestic and irrigating purposes.

A. C. Sanderson of Whittier and his son have visited the valley and become financially interested. They bought on the Blythe ranch. Mr. Sanderson is father of Miss Sanderson, who teaches the school at Neighbors.

Homeseekers are crowding to the Blythe ranch. About 12,000 acres have been sold to actual settlers.

The Colorado City Mercantile Company is building a new kind of store here. It is a reinforced adobe veneer. The dried mud bricks are laid up against a wooden frame and nailed into position, after being set in mortar. This insures a cool house and one that will stand up to all sorts of weather.

BRINGS HEIR WITH HER.

Mrs. J. J. Bodkin, wife of the new postmaster at Neighbors, returned to the valley from Los Angeles last week. She brought with her the new heir to her husband's broad acres, Master John Cramer Bodkin, aged one month.

Mr. and Mrs. J. E. Neighbours returned to the valley last week after an absence of two months spent in Los Angeles.

Notwithstanding all the rains that have visited Southern California this winter our valley has been almost slighted. Two showers are all it has had to its credit so far. The winter weather has been ideal.

G. B. Copelin, Edward and Thomas Kaufmann, all of Los Angeles, are expected in the valley this week to settle in the west side near the Mesa.

LAGUNA.

LAGUNA, March 1.—The "Blackbird," a launch owned by Reuben Shafer of Newport, lies a wreck upon the rocks at this point. Of the property, valued at about $2000, several pieces of barracuda net, which lay on the deck of the launch, were saved.

A crowd of Santa Ana folk spent Sunday here, the day being an ideal one.

Try Murine Eye Remedy

For Red, Weak, Weary, Watery Eyes. Murine Doesn't Smart—Soothes Eye Pain.

If You Want to Go East C. Haydock.

Agent Illinois Central R.R., 113 West Sixth.

Hay at Wholesale.

Car lots. E. R. Long, Bakersfield, Cal.

ADDITION DEDICATED.

Special Services Held at Corona Baptist Church—Large Collection Wipes Out Debt.

CORONA, March 1.—The First Baptist Church dedicated its large addition yesterday with special services. The Sunday-school and B.Y.P.U. also held sessions in keeping with the other meetings.

The out-of-town speakers were D. P. Ward of Pasadena, State Sunday-school Missionary; Rev. W. H. Randall of Riverside, a former pastor; Rev. George F. Holt, D.D., of Riverside; Rev. A. L. Wadsworth of Pasadena, and Rev. H. Russell Greaves, D. D., of Los Angeles, corresponding secretary and general missionary of the Southern California Baptist Convention. Special music was in charge of Mrs. Juliet Powell Rice. Misses Marian Jacques and Mabel McVicar were the soloists.

The addition which, with the site, cost $5200, contains auditorium, seventeen classrooms and basement for social purposes. The seating capacity of the church has been doubled to 650. Yesterday morning the debt incurred by the addition was wiped out by donations amounting to $2245. Rev. B. B. Jacques is pastor of the church.

FORGIVEN.

MAMMA RELENTS, COUPLE WED.

ELOPING AND WALKING PAIR JOINED BY CHURCH.

Children Become Man and Wife by Benefit of Clergy, the Girl's Mother Having Withdrawn Charge of Abduction—Rich Eccentric Deliberately Starves Himself to Death.

[BY DIRECT WIRE TO THE TIMES.]

SANTA BARBARA, March 1.—[Exclusive Dispatch.] Robert Merritt Sidley, aged 18 years, of Los Angeles, and Helen Frances Richardson, aged 16, of this city, who eloped nearly two weeks ago and walked all the way to Los Angeles, where they were arrested on charges preferred here, were married by Rev. William Cross Merrill of the Congregational Church, tonight.

Young Sidley and his partner in elopement managed to win over the girl's mother and she consented to the wedding. The mother withdrew her charge of abduction and Sidley was released. In company with Mrs. Richardson he went to the County Clerk's office and secured a license. The couple will stay here a few days and probably will live in Los Angeles, where Sidley's parents reside.

KILLS MOUNTAIN LION.

A large mountain lion, weighing 118 pounds and over seven and one-half feet from tip to tip, was shot and killed in the foothills back of Serena this afternoon by Benjamin C. Barry of Montecito. Mr. Barry and his young wife, on horseback, followed a pack of eight splendid Walker hounds over rough mountain paths for three hours. The dogs finally treed the beast and Barry shot it.

This is the third big mountain lion Mr. and Mrs. Barry have killed within three months.

Deliberately starving himself in the midst of his riches, the Rev. H. Vernon Rice, an eccentric former preacher, 70 years old, died in the County Hospital last Friday night so quietly that little notice was paid to it at the time. The details concerning the death came to light tonight.

Rice came here from Tacoma, Wash., five years ago. He had some money with which he purchased a plot of ground at the corner of Montecito and Bath streets and built four small houses. He lived in a shack in the rear.

Neighbors had not seen him for five days and made an investigation, finding him in a dying condition and black from coal oil soot from a stove. He was sent to the hospital, where he confessed to Superintendent Hicks that he had deliberately starved himself for nine days. He ate ravenously at the hospital, but could not survive the shock.

His daughter, Mrs. A. F. Plant, will arrive from Tacoma tomorrow and take charge of the funeral.

ONTARIO.

ONTARIO, March 1.—Jacob Jesson, who has held the agency for the Sunset Telephone Company since its entrance into this city, has resigned. In view of the increased volume of business in the past year the company has decided to have a manager at this point. It will move its central office to larger quarters in the new Caldwell block. M. Squires of Los Angeles will be manager.

The postoffice department carriers are hampered in the collection of outgoing mail. Drop letter boxes, which were to be installed with the free delivery, have not yet arrived, although the system has been in effect for over a month. The boxes were shipped from Topeka, Kan., some time ago.

A third carrier was scheduled to begin work today to cover the south side district, but it seems that many of the property owners have not provided numbers for their houses and until this is done there will be no delivery in that part of town.

W. H. Lindley is erecting a small brick structure on the corner of Transit street and Euclid avenue which will be occupied by Wells, Fargo & Co.

ELSINORE.

ELSINORE, March 1.—John A. Hardy of Cleveland, O., who occupied a cottage on Sumner avenue, died yesterday morning, aged 42 years. He was born in Manchester, Eng. He leaves a widow and two children. Mr. Hardy was in business for three years in Los Angeles.

Mrs. M. A. Orme and son, Alfred, and sister, Miss L. Jefferies, of Los Angeles, who spent a month in Elsinore, occupying the Amsbury cottage on Riley street, returned home day before yesterday.

Anthony Keith has returned from Long Beach, accompanied by Clarence Rand.

Mrs. M. A. Hood returned yesterday from Los Angeles, where she visited her son, John A. Hood, for a week.

Mr. and Mrs. C. S. Traphagen returned yesterday from Pomona.

COLTON.

COLTON, March 1.—C. J. Klinker has sold to Arthur M. Pierce a seven-acre orange grove on the corner of Rancho avenue and Olive street for a consideration of $7000, the sale being made through Garrett & Lister.

H. A. Ellenstein of San Francisco is a Colton visitor today.

H. Coolman, section foreman for the Southern Pacific, was in this city yesterday.

Ira B. Caster has returned from Salt Lake City.

A. F. Mehle of Chicago is spending a few days in this city.

Miss Nellie Archibald of Claremont is the guest for a few days of her father, T. M. Archibald, of the Terrace.

B. A. Teats of Dalas, Or., was a guest at the Anderson yesterday.

D. Vanderpool and A. Chaney of Los Angeles spent yesterday in this city.

HEAVY BARGAINING.

PENDING IS BIG LUMBER DEAL.

NORTHERN MILLIONAIRE SAYS SO IN SAN DIEGO VISIT.

Three Million Dollars Is the Consideration Involved in the Negotiations for the Sale of Benson Lumber Company's Holdings in Oregon. Does Not Affect San Diego Plant.

SAN DIEGO, March 1.—Samuel Benson, millionaire president of the Benson Lumber Company of Portland, Or., San Diego and other Coast points, is a patient at the Paradise Valley Sanatorium, southwest of this city, where he will remain several weeks. Since arriving there Mr. Benson has authorized confirmation of the report that a deal is on for the sale of the company's timber holdings in Oregon to the Crossett Lumber Company for a consideration of $3,000,000.

The Benson Logging and Lumber Company, of which Mr. Benson is the principal stockholder, controls 45,000 acres of pine forests and fir timber land within easy access of the Columbia River. The Crossett Lumber Company, composed of millionaire lumbermen of the Northwest, has taken an option on these holdings, which consist of nothing more than the timber lands.

"The option has nothing whatever to do with the San Diego plant," said O. J. Evenson, local representative of Mr. Benson, today. "If the Crossett people make good on their options and buy the lands we will continue to operate the San Diego plant and will also continue to use the cradles on the Columbia River which are for constructing the log rafts, and logs will be floated down the coast in the same manner that has heretofore prevailed."

SEATTLE MEN ARRIVE.

Seventy-five members of the Seattle party of expositione nthusiasts arrived in San Diego this morning and are being entertained by the Chamber of Commerce. The party is headed by Mayor Miller, Director-General Nadeau of the Alaska-Yukon Exposition, C. B. Yandell, secretary of the Chamber of Commerce; E. E. Ellis, passenger agent for the Southern Pacific at Seattle, and John T. Campion, a business man. At a meeting of the directors of the San Diego chamber this morning it was decided to call a public meeting of the business men for the purpose of hearing spokesmen of the Seattle party regarding the importance of the forthcoming exposition to the Pacific Coast. An excursion to near-by resorts is planned for tomorrow and the meeting will probably be tomorrow night.

POLO PLAYERS.

The celebrated English polo team known as the Ranelaghs, arrived from Riverside this morning to prepare for the forthcoming tournament at Coronado. The party includes Frank J. Mackey, A. Maj. Rotherham, F. A. Gill and Col. B. Ross. These players have been practicing at Riverside for several weeks. The Bryn Mawr team of Philadelphia is now on the way, having sent a dispatch saying that the members will reach Coronado next Wednesday. The Coronado tournament will begin March 20.

Miss Julia Gieff of this city has been appointed clerk in the forest service at Missoula, Mont.

Reasonable rates, every luxury at the famous Arrowhead Hot Springs. See ad under "Resorts"—Page 3.

RECOVERS AUTOMOBILE.

Younger Carlson Wins Suit at San Bernardino—Long Beach Man Tells Curious Story.

SAN BERNARDINO, March 1.—W. H. Carlson, Jr., of Los Angeles today won an action brought against J. D. Gentry of this city for the recovery of an automobile, which he asserted was stolen from him last summer and sold to Gentry. The defense showed that the purchase by Gentry had been made in good faith, that the men from whom he bought the machine had for days driven it about Los Angeles, claiming openly to own it, and that reference was given to him by them, all of which satisfied him that the machine was their property.

John Hessler, or a man giving his name as such, of Long Beach applied to the County Recorder, County Clerk and Justice of the Peace C. L. Thomas for information concerning the marriage of his daughter, who, he declares, was given morphine by a married man, and with him came to San Bernardino, and they were married some time in November.

No record of the marriage appears. Hessler states that his daughter admitted to him that they were married under assumed names, but she refuses to tell where or by whom.

IN HIS CUPS, SHOOTS.

Lemon Grove Storekeeper Is Wounded, Perhaps Fatally, by Drunken Mexican Customer.

[BY DIRECT WIRE TO THE TIMES.]

LEMON GROVE, March 1.—[Exclusive Dispatch. Louis Costillo tonight shot and perhaps fatally wounded C. K. Thomas with a 45-caliber revolver. Costillo is a Mexican and Thomas an American.

It is said Costillo had been drinking and had quarreled with Thomas, who ordered him out of the store. A deputy sheriff is on the way from San Diego. Thomas is a married man and has resided here for a number of years.

EAST NEWPORT.

EAST NEWPORT, March 1.—Mrs. Henry J. Moore and daughter of Rochester, N. Y., are located here for a month.

Mr. and Mrs. Elliott Blainer have returned to their home in Los Angeles after a week's visit with Mr. and Mrs. E. L. Quinn.

E. K. Benchley of Riverside was an over-Sunday guest at the beach.

J. P. Burnham of Los Angeles spent Sunday at his beach home.

L. B. Schen of Los Angeles left this morning after a short stay here.

ARROWHEAD.

ARROWHEAD HOT SPRINGS, March 1.—Edward M. Morley of Saginaw, uncle of President Seth Marshall of the Arrowhead Hotel, is a guest at the Springs for a stay of several weeks.

H. B. Guenther and F. L. Clark of Redlands are registered at the Arrowhead.

Mrs. J. A. Monroe and Miss Clara Elder of Omaha, Neb., are guests at the hotel for a number of days.

EULOGIES IN SNOWSTORM.

Musicians Stand Bare Headed Over Grave of Chopin on Composer's Birthday While Flakes Fall.

[BY DIRECT WIRE TO THE TIMES.]

PARIS, March 1.—[Exclusive Dispatch.] Devotion to the memory of Chopin, whose birthday anniversary occurred today, took hundreds of members of musical societies to the Cemetery of Pere Lachaise, where, in the midst of the heaviest snowfall Paris has had in years, the composer's disciples grouped around his modest tomb listened to eulogies from the best-known musicians.

Several Parisian society women, in the course of the day, visited three of the homes which Chopin had at various times occupied in this city and placed vases of flowers in his rooms, the present tenants having agreed to allow visits to be made by any member of the society of "Friends of Chopin" who desired.

There Is Nothing More Convenient or effective for relieving hoarseness and coughs than Brown's Bronchial Troches. They are absolutely unrivaled for the alleviation of all throat irritations caused by cold. Sold only in boxes.

MADE IN SOUTHERN CALIFORNIA

PATRONIZE HOME MANUFACTURES

Rubber Goods Manufacturers

The Gotbed-Herron Co. is one of the younger manufacturing firms in Los Angeles and are the only mechanical rubber manufacturers on the Pacific Coast and the only firm of the kind in Southern California. The senior member of the firm is William Gotbed. He is an experienced rubber manufacturer, having been connected with the Morgan & Wright Rubber Company for years. The other members of the firm are Fred and Harry Herron, well-known business men, who appreciated the great possibilities of a business of this kind in this locality. Their judgment has not been misplaced if the rapid increase of their business is considered, as new orders and customers are the rule down at the factory, 409 East Seventh street. Here specialties of kinds of rubber goods are made to order from the raw material to the finished product. The firm also deals in plumbers' supplies and makes a specialty of mold work. Their motto, "If it's made of rubber we have it" is certainly well founded, and a visit to the factory will prove of interest to anyone.

JEWELERS.

H. B. CROUCH
543 South Broadway. Cor. Mercantile Place. Manufacturers of EXCLUSIVE ORIGINAL JEWELRY.

CIGARS.

ST. ELMO CIGAR FACTORY—Daily capacity 15,000. 117 expert workers and helpers employed. Monthly operating expenses $13,500.
Get Wise—Smoke St. Elmo Clear Havana Cigars.

AUTOMOBILES.

TOURIST AUTOMOBILES
A Good Make Because They Make Good
AUTO VEHICLE CO.,
CORNER MAIN AND TENTH STS.

PORTABLE HOUSES.

BARKER PORTABLE HOUSES
Pacific Portable Construction Co., 324th and Alameda. Send for booklet. Exhibit, Southern California Exposition.

FURNACES AND STOVES.

CASS-SMURR-DAMEREL CO.
413-414 S. BROADWAY. Ex. 220, Main 320.
HOT AIR FURNACES COMPLETE.
KITCHENS INSTALLED.

CAN MANUFACTURERS.

LOS ANGELES CAN CO.
300-30 N. AVE. 19. East 320, C1473.
Packers and Miscellaneous Cans

JEWELRY.

BRIGDEN & PEDERSEN
307 South Spring.
M'f'rs of Artistic Jewelry.

HONEY AND HONEY VINEGAR.

ASK FOR
Mercer's Honey & Honey Vinegar
They are guaranteed to be pure.
H. J. MERCER - - 548 East 2nd St.

MACARONI.

CALMACO BRAND EGG NOODLES
CALIFORNIA MACARONI CO.

CATSUPS.

Bishop's Tomato Catsup

OLIVES AND OLIVE OIL.

HAAS, BARUCH & CO.
IRIS BRAND OLIVE OIL
THE OIL OF QUALITY

FURNITURE.

COMFORT SPRING BED CO.
MFRS. STEEL BED SPRINGS AND UPHOLSTERED FURNITURE.
UPHOLSTERING
REFINISHING. GOODS CALLED FOR AND DELIVERED. 37TH PLACE AND MONETA AVE. PHONS SO. 94, HOME 22154.

(Asthma)

Suffocating agony. Difficulty in Breathing, Choking Sensation, Asthma most aggravated and long standing positively cured with

Bryan's Great Remedy

No medicine ever discovered its equal. Get it, try it. Be sure it is Bryan's Asthma Remedy.

25c and 50c Boxes

Sold by Off & Vaughn, Sun Drug Co., Owl Drug Co. and Leading Druggists. Made by Bryan's Drug House, Rochester, N. Y.

BEAUMONT

The Wonderful Homeseekers' Colony and city. 200 per cent. population growth past 15 months. Assessed valuation increased $560,600.00. Over 1100 buyers of lots and lands. $300 for 5 acres apple lands, with water and a 50x145 ft. city lot. Here is independence for you. Free excursions to buyers. 228 Mercantile Place, Los Angeles.

CHINO RANCH

32 MILES FROM LOS ANGELES
Rich lands, $100 to $225 an acre. Big money being made on Chinco ranch products. Write or call for illustrated pamphlets.
CHINO LAND AND WATER CO.
602 S. Main St., Los Angeles
Ground Floor Pacific Electric Bldg.

BEER AND WINES.

YOU SHOULD DRINK
Mathie's "RED RIBBON" Beer, Because —
It's made from best Wisconsin malt and imported hops; purest water; contains but 2 per cent. alcohol; is a liquid food containing highest nutrition values; is recommended by all physicians and is "Made in Southern California."

$1 Bottle Good Samaritan Port.
Tel. Main 222. H. Exch. 18.
SOUTHERN CAL. WINE CO.,
744 S. SPRING. 513 S. MAIN.

ENGINES AND PUMPS.

Luitwieler Pumping Engine Co.
Deep Well and Mine Pumps.
Electric, Gasoline and Steam Pumping Engines
Both phones. 707 NORTH MAIN ST.

Western Gas Engine Co.
903-932 N. Main St. Phone Ex. 197.
GAS ENGINES

FULTON ENGINE WORKS
MAIN AND ALHAMBRA STS.
Manufacturers of
Pumping, Mining and Oil Well Machinery.

BOTTLE MANUFACTURERS.

Quartz Glass and M'f'g Co.
(Incorporated.) Manufacturers of Flint Bottles Prescription Bottles. Powdered Silica.
Factory—COR. HUMBOLDT AND AVE. 19.

PAINTS AND OILS.

GREEN-MARSHALL CO.
PAINTS, OILS—all kinds. We sell for less. Phone us your orders—Home F2361, Main 1280. Office and Factory—1200-1212 East Fifteenth St., near Alameda St.

ROOFING.

PIONEER ROLL PAPER CO.,
219-221 So. LOS ANGELES ST.
Phones—Sunset, Ex. 22; Home Ex. 228.
RUBBER SANDED ROOFING
SUN PROOF AND RAIN PROOF.
ROOFS REPAIRED.

OPTICAL.

FRESE OPTICAL CO.
541 S. SPRING ST. Main 1043. F1342.
MATHEMATICAL AND ENGINEERING INSTRUMENTS.

RUBBER.

GOTBED-HERRON CO.
We Make ANYTHING in Rubber
Molds Made to Order.
409 East Seventh St. Tel. Main 6778.

BEANS.

F. F. STETSON & CO.'S PORK AND BEANS
SIX VARIETIES.

SOAPS

COCOA NAPHTHA SOAP

PACKING COMPANIES.

ANGELUS PURE LARD.

SODA FOUNTAINS.

ICELESS SODA FOUNTAINS
PAC. COAST SODA FOUNTAIN FACTORY.
F. H. HECKER, 120 and 220 E. 6th st.
Artistic Designing, Store Fixtures, Showcases.

TRUNKS AND LEATHER BAGGAGE.

Griffin the Trunkmaker
407 SO. MAIN ST., L. A.
Adjoining Farmers' & Merchants' Bank.
Trunks made in our own factory by skilled mechanics. Ask or write for our new catalogue.

INDIAN GOODS.

INDIAN VILLAGE
500 Navajo blankets at reservation prices. Many other curios of interest.
MISSION ROAD, NEAR EASTLAKE PARK.

TAMALES.

XLNT TAMALE CO.
Manufacturers of chicken and beef tamales. Factory, 341 E. 1st St. Rest on Earth. Tel. Sunset Main 947, Home A2861. Los Angeles.

CEREALS.

PEACOCK BUCKWHEAT
Self Raising.
Made from Pure Buckwheat.
Cakes that melt in your mouth.

MINERAL WATER.

For Bad Complexion
Office 407 South Los Angeles Street.
Phone Main 8725.

SYRUPS.

Make your own Maple Syrup, with MAPO, the delicious artificial essence of Maple; 2 cups of sugar, 1 cup of water, one teaspoonful of Mapo, make a quart of syrup.
MAPO MFR. CO., 726 San Pedro St.

DISTILLATE BURNERS.

No smoke. No noise.
Will cook and bake at 1c per hour.
Blue Flame Distillate Burner Co.
Made in So. Cal. Exposition Building.

WHOLESALE DRUGGISTS.

Do you know there's a Soda Fountain Factory in Los Angeles? There is; we own and operate it.
Western Wholesale Drug Co.
237-243 South Los Angeles st.

HOUSEHOLD CHEMICALS.

Schalk Chemical Company
HYDROPURA
Water Softener and Cleanser. For toilet, bath, kitchen and laundry. For sale by Grocers and Druggists.

COAL.

ALBERHILL COAL PER 8.50 TON
MAKES NO SOOT
MAIN 797—F 1600—311-312 SECURITY BLD.

Special Tract Directory.

Neff 1/2 Acres
$200 UP
$10 Down, $10 Monthly
Neff station, on Inglewood electric cars. Good for garden, alfalfa, chickens, unlimited water, fine land, real bargain. Own your own home; free ride; get free tickets at Room 311, 207 S. Broadway.

Colorado River Land
Palo Verde Valley
Blythe Ranch
$25 per acre and up—including water
INTERSTATE LAND CO.
622 South Broadway F1805. Main 3133

Weekly Excursions to
Corcoran
See NEWPORT & MILNER,
Gen. Agents for Security Land and Loan Co., 204-209 Central Bldg.
Sixth and Main.

RENTAL DEP'TMENT
For stores, offices and houses.
ROBT. MARSH & CO.,
Security Bldg., Main Floor.
Telephone Exchange 175. Entrance Fifth Street.

Free Excursion
to Hidalgo Ave. Tract, Alhambra, Wednesday, 10 a.m. Great home lots with trees, modern bungalow. T. Wiesendanger, Room 311, 207 South Broadway.

YORBA LINDA
5-acre tracts with water shares
$1250
Soil that produces anything—fine for oranges, lemons, walnuts, vegetables. Abundance of water. Investigate.
JACOB STERN,
404 Pacific Electric Bldg.

Glenwood Groves
Choice one, three and six-year-old groves $500 to $3000 per acre—10 minutes on electric car from business center of Riverside. Excursions daily.
S. A. Seaver with STRONG & DICKINSON
N. W. Cor. Second and Broadway.

Cudahy Ranch
For the city business man who wants a home in the country $500 up an acre—¼ cash, balance long time.
JAMES R. H. WAGNER, Manager
Ground Floor, P. E. Bldg., 6th & Main

Lomita Farms
The little farms that will make you money. Finest soil and plenty water along the Shoestring Strip—$250 up acre.
113 WEST SIXTH STREET
Ground Floor Grosse Building.
Main 1246—F1246

1-4 ACRE LOTS $180.
BURLEIGH
The King Realty Co.
202-04 PACIFIC ELECTRIC BLDG.
Home Phone Ex. 456,
Sunset Broadway 1854
Consult our

BUSINESS. Barometer of the Markets—Commercial.

FINANCIAL.

OFFICE OF THE TIMES.
Los Angeles, March 1, 1909.

BANK CLEARINGS. Bank clearings yesterday were $2,063,298.85. For the corresponding day of 1908, $1,596,841.17; for the same day of 1907, $2,502,498.43.

Monday	$2,063,298.85
Total	$2,063,298.85
Same time, 1908	1,596,841.17
Same time, 1907	2,502,498.43

Following are the quotations on general and mining securities listed on the Los Angeles Stock Exchange, ground floor, I. W. Hellman building, Fourth and Main streets, for yesterday's session of the exchange.

BANK STOCKS.

	Bid.	Asked.
American National	$114.00	....
Bank of Los Angeles	....	$ 70.00
Bank of So. California	132.50	....
Broadway Bank & Trust	125.00	....
California Savings Bank	100.00	....
Central National Bank	125.00	....
Farmers' & Mer. Nat'l	250.00	....
First National	400.00	....
German-American Savings	300.00	....
Home Savings Bk. of L. A.	100.00	....
Merchants' National	400.00	....
Nat'l Bank of California	135.00	....
Nat'l Bank of Commerce	104.00	....
Security Savings Bank	225.00	....
The Southern Trust Co.	90.00	....
U. S. National Bank	125.00	....

OIL STOCKS.

	Bid.	Asked.
Amalgamated Oil	$ 89.50	$ 92.00
Associated Oil	36.75	37.00
Brookshire Oil	....	2.00
Central	.89	.92½
Columbia	1.10	1.13½
Elk Consolidated Oil Co.	....	.04½
Fullerton Oil	.90	....
Globe	.20½	....
Mexican Petroleum	1.32	1.36
New Pa. Petroleum Co.	.20	....
Olinda Land Co. (Oil)	.20¾	....
Rice Ranch Oil Co.	1.14	....
Union	106.50	107.00
Union Provident Co.	105.00	105.25
United Petroleum	107.00	....
Western Union	90.12½	....

BONDS.
(Prices include accrued interest.)

	Bid.	Asked.
Associated Oil Co.	....	80
California Pacific Railway	98	....
Corona City Water Co.	90	....
Corona Power & W. Co.	90	....
Cucamonga Water Co.	90	....
Edison Electric Co. 1s R.	101	103
Eds Electric Co. (old issue)	102½	....
Home Telephone Co.	88	90
Home Tel. Co., 1st Refg.	....	80
L. A. Pac. 1st Con. Mtgs.	105	....
L. A. Railway Co.	108	....
L. A. Traction Co. 6s	106	....
L. A. Traction Co. 5s	102	....
Mission Trans. & R. Co.	97½	....
Pacific Electric Ry. Co.	105	....
Pacific Light & Power Co.	95	....
Pasadena H. T. & T. Co.	....	80
Riverside H. T. & T. Co.	61	66
Temescal Water Co.	90	....
United Elec. G. & P. Co.	101¼	....
Union Transportation Co.	93	....
U. S. L. D. T. & T. Co.	70	....
Visalia Water Co.	....	100
Whittier H. T. & T. Co.	....	90

INDUSTRIAL AND PUBLIC UTILITIES.

	Bid.	Asked.
Cal. Portland Cement Co.	$ 85.00	....
Edison Electric pfd.	81.00	$ 84.00
Edison Electric com.	60.00	65.00
Home Telephone pfd.	57.12½	58.12½
Home Telephone com.	13.50	14.25
Pasadena H. T. & T. Co.	....	40.00
Riverside H. T. & T. Co.	....	50.00
San Diego H. T. & T. Co.	20.00	25.00
S. Monica B. H. T. pfd.	27.50	40.00
U. S. L. D. T. & T. pfd.	44.50	46.00
Union Trust Co.	....	45.00
Whittier H. T. & T. Co.	....	90.00

SALES: 20 Home Telephone common at 14.00; 1500 Globe Oil at 20¼@20½; 15 Union Oil at 107.00@106.50; 10 Union Provident at 105.00; 10 Amalgamated Oil at 90; 20 Associated Oil at 37.00.

MINING STOCKS
CALIFORNIA.

	Bid.	Asked.
Greenwater District—		
Clark Copper Co.	.09	.11
Miscellaneous—		
California Hills M. Co.	.05¾	.06¼
Consolidated Mines Co.	*9.00	.01

NEVADA.

	Bid.	Asked.
Goldfield District—		
Goldfield-Wild Horse	....	.05
Gold. Storm King G. M. Co.	*3.00	....
Johnnie District, Nye County—		
Johnnie M. & M. Co.	.17¼	.17¾
Searchlight District—		
Eldorado Can. M. & M. Co.	....	.01
New Era	....	.01
Nevada Searchlight	....	.02
Quartette	....	10.50
Searchlight M. & M. Co.	.25	....
Searchlight Parallel	.02	.02½
Searchlight Western	.02	.02½
Tonopah District—		
Belmont	.85	.87

*Per thousand shares.

SALES: 18,000 California Hills at 6@6¼; 5000 do. at 6, B. 30; 1000 do. at 6, S. 30; 1700 Johnnie M. & M. at 17½@17; 1000 Consolidated Mines at 9.75 per thousand shares.

THE MARKETS.

LOCAL PRODUCE MARKET.

Florida products began to arrive on the local market yesterday—the first shipments of anything from that State received here this year. The consignment contained chiefly bell peppers, eggplant and chilis. The vegetables were grown at Hypoluxo and were shipped here via New Orleans. The peppers are selling at 50 cents a pound, while the eggplant is bringing from 30 to 40 cents a pound. Good Mexican tomatoes were held at 2.25 a crate yesterday. The trouble with the tomatoes, which have arrived up to the present time, is that they have been green stock as a rule. A car is expected today or tomorrow. There are 1200 crates in the car and the cost of bringing them here is 1.40 a crate. This cost is for shipping and duty only and does not include the prices paid the grower. The Mexican government demands a duty of 12 per cent. on all tomatoes shipped into the United States, which is a neat sum when figured for the entire season.

Some of the finest apples seen on the local market in weeks were taken out of storage here yesterday. They were all Yucaipa Valley stock, grown 4000 feet above sea level, and having a beautiful color and excellent taste. The rank right along with the Colorado apples. The varieties grown in the high valley of Riverside county are chiefly Roman Beauties, Winesaps, Arkansas Blacks and one or two others.

With receipts of eggs at 789 cases, the market on them declined to 22 cents on candled stock. On case-count, prices were down to 20 cents for selling and from 1 to 2 cents lower on buying prices. Farmers are already beginning to hold a little stock for the rise which may come from day to day and give them a 30-cent selling price. The markets at present are well stocked and there is no danger of another decided rise for the next month or two.

Butter and cheese were entirely unchanged. Arrivals of the former were 13,970 pounds. There were a few minor sales on the street, but the outlook for the week was good. Cheese sold well.

Eight cars of potatoes totaled the arrivals of that stock over Sunday. Prices did not advance, but the market was firm on them. There were good sales of Oregon Burbanks. The fact that Shima, the Jap who cornered the potato market in San Francisco, is here, has not in any way affected the present conditions.

Onions were firm and several dealers are holding for a rise. Beans were the same in price. Sweets were not as firm as at the close of last week. There were sales of good stock, a trifle small, at 1.50 a sack. The local growers are shipping in quite a number.

Vegetables were exceedingly scarce. Cabbage was hard to obtain at any price, although the quotations prevailing were anywhere from 1.50 to 2.00 a sack. Asparagus was a trifle higher, selling anywhere from 20 to 25 cents a pound, both on northern and Imperial stock. Growers have not been shipping heavily since with the dry weather they have preferred to bank the growing grass and give it a weightier stalk. Escaro lettuce and endive, both from San Francisco, were received yesterday morning. Both held at 40 cents a dozen heads.

Prices Current.

EGGS — Fresh California ranch, candled, selected, 22; fresh ranch, local, case count, buying price, 18@19; selling price, 20.

BUTTER — Creamery, extras, 72½ per 2-lb. roll; creamery, firsts, 67½; dairy butter, 29 per lb.; cooking, 25 per lb.; eastern, extras, 67½ per 2-lb. square.

CHEESE — Cal. Anchor, 17; Cal. Y. A., 18; northern, fresh, 16@16½; Oregon triplets, 18; eastern, daisies, 17½@18; Longhorns, 21; N. Y. twins, 17; singles, 18; hand, 17; Dom. Swiss, 20; Imp., 30; Limburger, 21; cheddars, 19; brick cream, 21; Dom. block, 20; Roquefort, 42; Edam, 30@50 per case, 8.75@9.00; Tulare, 14@15; Sierra, 1.20 per box; German Breakfast, 1.10 per box; Neufchatel, 1.20 per box; Camembert, 1.20 per box; Schlosskase, 1.00 per box; Canada cream, 1.00 per box.

BEANS — Pinks, No. 1, 3.25; Lady Washington, No. 1, 4.75; small white, No. 1, 5.50@5.75; Limas, No. 1, 4.75; American lentils, 7.50@8.00; black eye, 3.50@3.75; Garvanzas, 4.00; Bayou beans, 3.50.

DRIED FRUITS—Apples, evaporated, 7@7½; blackberries, 50 1-lb. cartons, 10@11. Citron, fancy, 10-lb. boxes, 17½@18. Currants, imp., 9¼@10; fancy, 50 ¾-lb. packages, 8. Dates, fancy, bulk, recleaned, 10; fancy, 50 1-lb. pkgs., imported, Fards, fancy, 60s, 7½; Fards, fancy, 12s, 10. Figs, new per box 50 ¼-lb. bricks, 1.50@1.75; White, 10 1-lb. bricks, 1.10; White, loose, 50-lb. boxes, fancy, 3½; Black, loose, 25s, 1.25 per box. Nectarines, per lb., fancy, 25s, 9@10. Peaches, fancy, Muirs, 25s, 7; choice, 50s, 6; choice, sacks, 5; fancy peeled, 25s, 20. Pears, fancy, 25s, 9@10. Peels, lemon or orange, 10s, 12. Plums, prunes, fancy San Jose, 40-50, 6½; 50-60, 6; 60-70, 5½; 70-80, 25s, 5; 80-90, pitted, 25s, 14; 25, 5; 90-100, 25s, 4½. (When packed in 50-lb. boxes, ¼c less; in 5-lb. boxes, 2c extra; 10-lb. boxes, 1½c extra.) Apricots, fancy, 8@9; choice, 7@8. Pears, 8@9. Plums, 8@9.

RAISINS—Per box, layers, 2-crown, 1.35; 3-crown, 20-lb. boxes, 1.45; clusters, 4-crown, 20-lb. boxes, 3.40@3.50; clusters, 4-crown, 20-lb. boxes, 1.75; clusters, 5-crown, 20-lb. boxes, 1.85; clusters, 5-crown, 4-lb. boxes, 65@75; clusters, 6-crown, 20-lb. boxes, 2.75@3.25; loose Muscatels, per lb., 2-crown, 50-lb. boxes, 5@6; 3-crown, 50-lb. boxes, 5¼@6½; 4-crown, 50-lb. boxes, 6@7; Seedless Sultanas, 50-lb. boxes, unbleached, 4; bleached, 7@8; Thompson's Bleached, fancy, 50s, 10; Thompson's Bleached, fancy, 50 1-lb., 11@12; seeded, fancy, 36 1-lb., 8@9; fancy, 50 1-lb., 8@9.

NUTS—New, almonds, fancy IXL, 14; almonds, fancy, paper-shell, 15; almonds, choice, softshell, 13; assorted nuts, 25-lb. boxes, 15@16; Brazils, large, new crop, 16; filberts, large, new crop, 15; pecans, large, 17@18; small, 9@12; peanuts, eastern, "Sun," raw, 7; peanuts, eastern, "Sun," roasted, 9; peanuts, Japs, fancy, raw, 6@7; peanuts, Japs, fancy, roasted, 8@9; California, raw, 5; roasted, 6; pinenuts, 17; walnuts, Jumbos, 14@15; No. 1 softshell, 12; walnuts, No. 2, softshell, 9; walnuts, black, 7@10; cocoanuts, 90 per doz.; popcorn, 4.50@5.00; chestnuts, 12@13.

HONEY—Comb honey, water white, 1-lb. frames, 14@15; light amber, 12½@14; white, 13@14; extracted, light amber, 7; water white, 7½@8; white, 7@7½; beeswax, 30 per lb.

CITRUS FRUITS—Navels, fancy pack, northern, 2.00; local Navels, 1.50@2.00; seconds, 1.00@1.25; Blood oranges, 1.50 per half box; lemons, fancy pack, 1.75@2.00; choice, 1.25@1.75; unpacked stock, 1.00@1.25; grapefruit, seedless, 2.75@3.00; seedling grapefruit, 1.50@2.00; Limes, small, 1.00 per 100; Tangerines, 1.00@1.50 per box.

FRESH FRUITS—Apples, Ben Caps, 1.50; Northern Spies, 90@1.20; Bellefleurs, 4½-tier 90@1.00; 4-tier, 1.10@1.25; Red Pearmains, 1.00@1.25; Kings, 1.00; Spitzbergens, 2.25@2.50; Colorado Jonathans, 2.50@2.75; Baldwins, 1.75@2.00; Hoovers, 1.25@1.35; Ganos, 1.50@1.75; Arkansas Blacks, 1.50; Newtown pippins, 1.50; Smith Ciders, 1.00@1.25; Ben Davis, 1.50@1.75; Winesaps, 2.50@3.00; Roman Beauties, 2.75@3.00; Langfords, 1.00@1.25; Casabas, 2.25@2.50 per crate; Santa Claus melons, 2.00@2.50 per crate; pineapples, 6@6½ per lb.; bananas, 4½@5 per lb.; plums, 75@1.00; grapes, Black Moroccos, 1.50; Red Emperors, 1.50; Cornichons, 1.50; pears, Winter Nellis, 1.00@1.50 per box; French Bartletts, 1.50; persimmons, 2.25 a crate.

BERRIES—Strawberries, 10@13; guavas, 5@6; cranberries, 14.00@14.50 per bbl.

ONIONS AND CHILI—Evaporated chili, 9@10; sun-dried chili, 9@10; ground chili, 9; Mexican black, 15. Onions, Yellow Danvers, 2.50 per cwt.; Crystal Wax, 2.00@2.25; Lompoc Browns, 2.50; Yellow Globes, 2.25@2.50; Nevadas, 3.00; Utahs, 2.50@2.75; Oregons, 3.00; garlic, 12½ per lb.

POTATOES—Yellow sweet potatoes, fancy, 2.00@2.50; choice, 1.25@1.35; white sweets, 1.25; red sweets, 1.35; potatoes, Burbanks, 2.00; Highlands, 2.00; Salinas, 2.00@2.25; Oregons, 2.00@2.25; Lompocs, 2.00@2.25; Oregon Early Rose, 2.15@2.35; White Rose, 2.25; local Rose, 1.00 per lug box; Idahos, 1.85@2.00.

GREEN VEGETABLES—Beets, 25@30; carrots, 25@40; parsley, 25 per doz.; spearmint, 50@65 per doz.; turnips, 15@20; oyster plant, 30; peas, 7@8; radishes, 15@20 per doz.; watercress, 30@40 per doz.; spinach, 15@20; cabbage, green, 1.25@1.50 per sack; red, 2 per lb.; green onions, 10@15 per doz.; leeks, 40@50 per doz.; lettuce, common, 60@1.00 per crate; endive, 40 per doz.; parsnips, 20@25 per doz.; tomatoes, Mexican, 2.00@2.25 a crate; pie pumpkins, 2@3; cultivated mushrooms, 2.00@2.25 per basket; ordinary mushrooms, 40@50 per lb.; artichokes, 1.00@1.10 per doz.; Jerusalem artichokes, 85@90; wax beans, 14@16; green string beans, 14@15 per lb.; red chili peppers, 18@20 per lb.; green chili peppers, 18@20 per lb.; bell peppers, 25@30 lb.; celery, 2.50@3.00 per crate; celery root, 65@75 per box; rhubarb, 75@1.00 per box; crooked neck squash, 75 per box; Hubbard squash, 1½@2 per lb.; cream squash, 75@1.00; cauliflower, 90@1.00 doz.; horseradish, 12½ per lb.; dill, 25 per lb.; okra, 15 per lb.; cucumbers, 75@2.25 per doz.; Brussels sprouts, 20@21 per lb.; asparagus, common, 20@30 per lb.; Imperial, 25; Florida eggplant, 30@40.

POULTRY—Dealers buy from the producer, live weight: Old roosters, 8; stags, 8; hens, 15 per lb.; ducks, 15@16; geese, 15@16; turkeys, 19@20; squab pigeons, 1.25@1.75 per doz.; fryers, 20; broilers, 22; roasters, 3 lbs. up, 18. Wholesaler sells to retailer, live weight. Hens, 15; young roosters, 17; fryers, 20@22; broilers, 24@25; old roosters, 8; turkeys, 23@25; geese, 16; ducks, 16@18. Dressed weight averages from 2 to 5c higher than live weight.

LIVE STOCK—(Furnished by Hauser Packing Co.) Beef, fed steers, 4¾@5; heifers, 3¾@4; cows, 3½@4; calves, 4¾@5; mutton, wethers, 3.00@3.35 per head; ewes, 2.75@3.00; lambs, 3.00; lambs, milk-fed, 3.35; hogs, 150 to 200 lbs., weighed and delivered, 7¼@7½; hogs, 200 to 300 lbs., 7@7½.

BEEF—Steers, No. 1 per lb., 8¾; second, 6¾; third, 7¾@8; heifers, 8¼; hind quarters, 10½; fore quarters, 7; loins of beef, No. 1, 12@15; ribs of beef, No. 1, 12; chucks, 5¾@6; plates, 5½; round and rumps, 8; beef tenderloins, 20; square beef clods, 10; shoulder clods, 10; beef shanks, 4; flank rumps, 6; flank steaks, 10; beef rolls, 10; boned beef trimming, 7; beef tongues, 10; ox tails, 5; lambs' tongues, per doz., 20; beef hearts, each, 10; beef livers, each, 4; kidney suet, per lb., 6; kidneys, each, 5; sweetbreads, 25; brains, 8; hides, 5½; heads, 2.50.

MUTTON—Dressed mutton, ewes, per lb., 9; dressed mutton, wethers, 10; dressed mutton, yearlings, 11½; milk lambs, 13; sheep, 3.00@4.00; fore quarters, 8; hind quarters, 12½; backs, 13; legs, 12; breast, 7; shoulders, 8; tongues, 14 doz.; livers, 35; hearts, 30; sweetbreads, 50 a doz.

VEAL—Calves, 100 to 200 lbs., 9½@10½; hides, 75-100, 9; hind quarters, 12; fore quarters, 7; heads (frozen,) 50 each; feet (frozen,) 5 each; livers, 25 each; calves, sweetbreads, 50.

PORK—Dressed hogs, per lb., head on, 10½; dressed hogs, head off, 11½; trimmed hogs, 12½; pork loins, 13½; fresh picnics, 9¼; pork shoulders, 10½; pork butts, 10½; fresh hams, 12; bellies, fresh, 14½; pork trimmings, 11; frozen pork spare ribs, 8; fresh pork spare ribs, 12; pork tenderloins, 30; back fat, 10; cleaned pigs' feet, each, 3½; tongues (pickled, sweet or fresh,) 10; cleaned hogs' heads, per lb., 6; plain cooked tripe, per lb., 4½; hog plucks, per lb., 5; neck bones, per lb., 4½; livers, each, 7; pork kidneys, per doz., 15; pig tails, 6; hearts, each, 3.

BACON—Winchester 10-lb. bacon, 18¼; Winchester 6-8-lb. bacon, 18¾; 12 Ave., 17¾; Empire, 19¼; 49'er, 16@17; Premium, 22; Atlas bacon, 16¼@17; Gold Band, 19¼; Diamond C, 21; Helmet bacon, 18½; Orange Blossom bacon, 15; Sunlight bacon, 6-8 avg., 20¼; Rex Breakfast bacon, 8-10 avg., 18¼; Rex Breakfast bacon, 10-12 avg., 17¾; Rex bacon, 6-8 avg., 18¾; Regal bacon, 17¾; Helmet bacon, 6-10 avg., 17½; Helmet, 6-8 avg., 18¼; White Label bacon, 8 to 10 lbs., 18¼; Armour's Star Wide bacon, 4 to 6 lbs., 20; Armour's Wide bacon, 6-8 avg., 17¼; wide bacon, 8-10 avg., 16¾; Special bacon, 16¾@17¼; Western bacon, 10-12 lbs. avg., 16¼; Angelus, 6-8, 16½; Angelus, 8-10, 16; Angelus, 10-12, 16.

DRY SALTED MEATS—Dry salt narrow bellies, 13; dry salt clear bellies, 16-20 avg., 13¼; dry salt backs, 13¼; short clear backs, 12; dried beef, insides, 25; dried beef, outsides, 17; beef knuckles, 21; medium bacon, 14@14¾; bacon strips, 12¼; bacon backs, 14¾.

PICKLED GOODS—Honey-comb tripe, half-bbls., 3.60; honey-comb tripe, keg, 1.85; honey-comb tripe, kits, 95; spiced pigs' feet, half-bbls., 4.80; spiced pigs' feet, keg, 2.60; spiced pigs' feet, kits, 1.25; pickled lambs' tongues, kits, 2.00; pigs' tongues, spiced, kits, 2.00.

HAMS—Per lb., Rex, 14¾; Rex skinned hams, 16¾; Diamond C, 15¾; Diamond C skinned hams, 17¾; boiled boneless Rex hams, 16½; Regal, 14½; mild-cured hams, 15½; plain hams, 14; Winchester, small, 10-12, 14¾@15¼; Winchester hams, avg., 14¾; Premium, 10 to 12 avg., 16¼; Winchester picnics, 10½; Winchester boiled hams, 22; Winchester skinned hams, 16¾; Gold Band, 16; California hams, 11; Premium skinned hams, 18; Atlas hams, 14; minced ham, 13; Cylinder boiled hams, 22; Premium boiled hams, 23; Oxford boiled hams, 16¼; Star boiled hams, 22¾; Star hams, 10-12 avg., 16; Armour's Star hams, 14-16 avg., 15¾; Star hams, 12-14 avg., 16; Helmet hams, 15¾; Star skinned hams, 17¾; Armour's Shield hams, 14-16 avg., 14¾; Shield boiled hams, 22¼; Ashland hams, 8 avg., 14½; Jefferson hams, 25; Western hams, 14¼; Angelus, 13¼; Angelus, boiled, 21; Angelus, skinned, 14½; Angelus, picnics, 8.

BARRELED MEATS—Rumps (bone in,) bbls., 10.00; half-bbls., 5.50; rumps (bone out,) bbls., 12.50; half-bbls., 6.75; plate beef, bbls., 9.00; half-bbls., 5.00; rolled plate (boneless,) bbls., 12.00; half-bbls., 6.50; Sunderland pork, bbls., 14.25; half-bbls., 7.00; family pork, bbls., 26.50; half-bbls., 13.75; fancy pig pork (narrow,) bbls., 25.00; half-bbls., 13.00; fancy pig pork (wide,) bbls., 29.00; half-bbls., 15.00; S. P. spare ribs, 10.00 bbl.; half-bbls., 5.25.

PURE LARD—Tierces, per bbl., 14; cases, 18; 10-lb. cans, 11; leaf lard, 12½; Rex pure lard, 13¼; Premium lard, 15; Silver Leaf lard, 13¼; Jewel Compound, 9; Crescent lard, 12¾; back fat, 9¼; Yellow Cotosuet, 9½; White Cotosuet, 9¾; Mission lard, 11¾; Star lard, 14¼; Armour's Compound lard, western, 7¾; Compound lard, eastern, 8; Diamond C kettle lard, 13¾; White Ribbon, 8¾; basis Suetene, 9@9¾; K. C. lard, 12¾; Armour's Shield lard, 12¾; Armour's Simon Pure lard, 14½; Armour's Vegetole, 10½; Fairbanks White Cottolene, 1 case, 7.25; 5 cases, 7.15; 10 cases, 7.10; 25 cases, 7.00; Bakers' Cottolene, 1 tierce, 9¾; 2 tierces, 9¾; 5 tierces, 9½; Fairbanks Snow White lard, tierce basis, 9¼; Angelus lard, tierces, 11; 3 to 50s, 11¼@12; Violet Compound, tierces, 8.

SAUSAGE—Bologna, per lb., 8; bologna, paraffined, per lb., 7½; blood sausage, 8¼; liver sausage, 7½; Diamond "C" sausage, links and bulk, 11; head cheese, 8¼; fresh pork sausage, links, 11; fresh pork sausage, bulk, 11; Spanish pork sausage, 11; Wiener sausage, 8½; Frankfurt sausage, 8¼; New England ham sausage, 11½; minced sausage, in sacks, 12; Douglas style sausage, in sacks, 12; German Salami, 21½; Milan Salami, 23; Mortadella, 25; Gothear, 23; Star Summer, 21½; Arles, 23; Cervelat, 22.

SALT—Western, handled through L. A. jobbers. Princess salt, cartons, 20 5s, per case, 1.40; 150-lb. bales, Crown brand, all-sized pockets per bale, 2.25; Worthington Dairy, 50s, per ton, 15.00; 100s, per ton, 15.00; 224s, per ton, 14.00; Crown or Gran. Dairy, 50s, 15.00; 100s, 14.00; stock and half-ground, 50s, 10.00; 100s, 9.40; granulated and ¾-ground, 100s, 10.00; granulated and ¾-ground, large, per ton, 10.50; ice-cream and evaporated, sheep, 50s, per ton, 10.00; 100s, per ton, 10.50; hide and ice-cream, No. 2, per ton, 9.40; lump stock, imported, per ton, 32.00; lump, stock, Utah, per ton, 15.50. Special prices in car lots.

SUGAR—Prices are based on sacks. Bbls., add 10c; ½-bbls., 25c, and boxes, 50c per 100 lbs. All prices are net cash less 25c cwt., 15 days. Beet gran., 5.85; Standard cane, 6.05; Standard berry, 6.05; Cube A, crushed or fine crushed, 6.80; Candy gran., 6.15; Powdered, 6.25; C. & H. Confectioners' A, 6.15; Western Con. A, 6.05; Magnolia A, 6.65; Extra C or B, 5.55; Golden C, 5.45; D, 5.35; Bowles 6x powdered, 30-lb. boxes, 7.50; Bowles 6x powdered, ½-bbls., 7.05; Bowles 6x powdered, bbls., 6.80; Bowles Bros. Bar, bbls., 7.65; Bowles Bros. Bar, ½-bbls., 7.65; Bowles Bros. Bar, 30-lb. tins, 9.25; Bowles Bros. Bar, 30-lb. boxes, wood, 8.45; Palace Bar, 35-lb. tins, 9.60; Dominos, 9.40; Cut Loaf, 8.15.

FAMILY FLOUR—Local patents, A1 flour, per bbl., 6.40; Globe flour, 6.40; Select California white wheat: Silver Star flour, 5.80; XXX flour, 6.40; Quail, 6.00; Our Pride, 5.60; Apple Blossom, 5.40; Capitol flour, 6.40; A1 bakers' flour, 6.00; bakers' eastern and California blend, 6.00; Aurora, 6.00; Mikado, 5.60; Trophy, 5.40; Crown flour, 4.80.

CALIFORNIA AND EASTERN FLOURS—Kansas, 6.35; Mayflower, 4.85; Eclipse, 4.85.

FLOUR—	In boxes.	5-lb. S'ks.	10-lb. S'ks.	25-lb. E'ks.	50-lb. S'ks.
Perf. Pat. Pastry	....	....	$3.30	....	....
Buckwheat flour	....	$5.20	5.00	$4.95	$4.90
Graham flour	....	3.50	3.30	3.25	3.20
Rye flour or meal	....	3.90	3.70	3.65	3.60
Cornmeal, W. & Y.	....	3.00	2.80	2.75	2.70
Oatmeal, ground	....	4.55	4.35	4.30	4.25
Oatmeal, Steel Cut	....	5.70	5.50	5.45	5.40
Cracked wheat	....	3.80	3.60	3.55	3.50
Entire wheat flour	....	3.50	3.30	3.25	3.20
Pearl barley	....	5.80	5.70	5.65	5.60
Split peas, green	....	5.85	5.65	5.60	5.55
Split peas, yellow	....	5.50	5.30	5.25	5.20
Gluten flour	....	4.15	3.95	3.90	3.85
Hominy, large or small	....	4.20	4.00	3.95	3.90
Farina	....	3.90	3.70	3.65	3.60
Nutrina Gem	$3.50	4.00	3.80	3.75	3.70
Rolled wheat in barrels, net weight 125 lbs.					4.50

BUCKWHEAT FLOUR—Bulk, pure, 100-lb. sacks, 4.59; new process, 5.25; mixed, 5.20.

GRAIN AND FEED — Wheat, per 100 lbs., 2.05; wheat, No. 1, 2.00; wheat, cracked, 2.20; corn, 1.75; corn, Sm. Y., 1.85; cracked corn, 1.80; feed meal, 1.85; bran, heavy, 1.65; rolled barley, 1.55; linseed oilcake meal, 2.50; cottonseed meal, 1.25; cocoanut cake, 1.35; shorts, 1.80; oats, white Oregon, 1.90; oats, red, seed, California, 2.25; eastern Kaffir corn, 1.80; K. & P. corn, 1.85; cocoanut meal, 1.35.

	10.	25.	50.	100.
Excelsior Chick Food	$3.35	$3.30	$3.25	$3.00
" Fattening Food	3.25	3.30	3.25	3.00
" Egg Food	.75	....	....	1.85
" Moulting Food	....	....	....	1.85
" Chick Food, 20 5-lb. pkgs., per case	....	....	....	3.75

POPCORN—Rice, shelled, fancy, western, per lb., 5; new ear corn, 4.00@4.50 per 100 lbs.

HAY—Choice barley hay, 25.00; No. 1, 23.00; choice wheat hay, 25.00; No. 1, 23.00; No. 1 plain oat hay, 25.00@26.00; No. 2, 24.00; northern alfalfa, 18.00@20.00; local, 20.00@22.00; timothy, 25.00@26.00; stack hay, 15.00@18.00; straw, 9.00@10.00.

LINSEED OIL—Boiled, in barrels, 71; raw, in barrels, 69; in cases, 6c higher.

TURPENTINE—In cases, 64; in barrels, 57.

Local Petroleum Prices.

Quotations on petroleum products, f. o. b. tank cars, Los Angeles:

GASOLINE AND DISTILLATE—Red Crown gasoline, bulk, 15c; cases, 22c per gal.; 86-deg. gasoline, in bbls., 30 per gal.; in cases, 37½; No. 2 engine distillate, bulk, 7½c per gal.; No. 1 distillate, 8½c per gal.; V. M. & P. naphtha, barrels, 13c; cases, 20c.

FUEL OIL—75@70 per bbl.

ILLUMINATING OILS — Water white, per gal., in barrels, 10½; in tank wagons, 10½; Pearl, in cases, 17½ per gal.; Astral, cases, 17½; Eocene, cases, 20¼ per gal.; Elaine, cases, 26½; Star, 17½ per gal.

ORANGES AND LEMONS.

DAILY CITRUS REPORT OF EASTERN MARKET.

[BY DIRECT WIRE TO THE TIMES.]

NEW YORK, March 1.—[Exclusive Dispatch.] Forty-five cars navels, one car Valencias and five cars lemons sold. There is a good demand, but prices are lower on navels. The market is steady on strictly fancy lemons, but weak and lower on ordinary stock. Weather clear and favorable.

NAVELS.

	Average.
Euclid, or, Euclid Ft. Co.	$2.45
Rialto Girl, imp, fy, Growers' Ft. Co.	2.60
Rialto Girl, ch, Growers' Ft. Co.	2.45
Rialto Girl, fy, Growers' Ft. Co.	2.30
Rialto Girl, choice, Growers' Ft. Co.	2.45
Champion, fy, A. C. Denman	2.40
Champion, ch, A. C. Denman	2.20
Lion Head, imp, fy, I. L. Lyon	2.60
Tiger Head, imp, xc, I. L. Lyon	2.40
King Midas, fy, F. B. Devine	2.90
King Midas, ch, F. B. Devine	2.30
Producers, fy, Red. O. P. Co.	2.45
Rialto Girl, imp, fy, Growers' Ft. Co.	2.55
Rialto Girl, ch, Growers' Ft. Co.	2.35
Rialto Girl, fy, Growers' Ft. Co.	2.50
Rialto Girl, ch, Growers' Ft. Co.	2.45
Rialto Girl, fy, Growers' Ft. Co.	2.40
Rialto Girl, ch, Growers' Ft. Co.	2.35
Orchard, imp, National O. Co.	3.30
Standard, imp, sd, National O. Co.	2.70
Orchard, or, National O. Co.	2.75
Standard, sd, National O. Co.	2.15
Rose, imp, xf, Red. O. G. Assn.	2.60
Clover, imp, xc, Red. O. G. Assn.	2.45
Elephant, xf, O. G. Cash Assn.	3.20
Standard, ?	2.00
Blue Banner, imp, xf, Sutherland	2.90
Blue Banner, xf, Sutherland	3.00
Native, fy, or, Sutherland Ft. Co.	2.55
Highland, ?	2.15
Cactus, xc, Highland F. G. A.	2.15
Preferred Stock, fy, or, A. Break	2.40
State Seal, ?	2.15
Giant Palm, J. D. Carpenter	2.15
Redlands Best, xf, Mutual O. Co.	2.45
Trail, S. T. Ft. Ex.	2.30
Canon, S. T. Ft. Ex.	2.20
Preferred Stock, fy, or, A. Break	2.45
Majestic, xc, C. S. Spencer	2.50
Standard	2.35
Dos Palmos, xc, San Marino G. P. A.	2.50
Blue Mountain, ?	2.25
Gold Buckle, R. H. Ft. Ex.	2.90
Lochinvar, R. H. Ft. Ex.	2.65
Blue Globe, Riv. Ft. Ex.	2.60
Red Globe, Riv. Ft. Ex.	2.45
Cal. Orange, Riv. Ft. Ex.	2.50
Jameson, Q. C. Ft. Ex.	2.50
Just Rite, Q. C. Ft. Ex.	2.50
Ostrich, S. B. Ft. Ex.	2.50
Winner, S. B. Ft. Ex.	2.15
Orchard Run	2.30
Quail, O. K. Ft. Ex.	2.40
Royal Knight, R. H. Ft. Ex.	2.35
Iris, D. M. Ft. Ex.	2.35
La Mesa, Riv. Ft. Ex.	2.65
Golden Rule, Riv. Ft. Ex.	2.70
Golden Orange, A. H. Ft. Ex.	2.80
Gold Buckle, R. H. Ft. Ex.	2.55
Lochinvar, R. H. Ft. Ex.	2.60
Sunset	2.35
Pine Cone, imp, S. B. Ft. Ex.	2.35
Arrowhead, imp, S. B. Ft. Ex.	2.75
Uncle Sam, Riv. Ft. Ex.	2.60
Pond Lily, Riv. Ft. Ex.	2.50
Orchard Run	2.40
Signal, xf, Stewart Ft. Co.	2.45
Solano, fy, or, Stewart Ft. Co.	2.00
Titus Ranch, fy, San Marino G. P. A.	2.40
Titus Ranch, fy, San Marino G. P. A.	2.45
Ruby, fy, Cal. Citrus Union	2.50
Anemone, xc, Cal. Citrus Union	2.45
Monogram, Red. 2nds, Cal. C. U.	2.45
Mocker, or, Spence Ft. Co.	2.35
Camellia, xf, Red. M. O. Co.	2.30
Blossom, xc, Red. M. O. Co.	2.50
Queen Bee, Q. C. Ft. Ex.	2.40
Royal, Q. C. Ft. Ex.	2.25

VALENCIAS.

Alta Cresta, A. H. Ft. Ex.	$3.15
Robusta, A. H. Ft. Ex.	2.90
Hobo	2.40

LEMONS.

Pet, S. A. Ft. Ex.	$2.25
Arab, S. A. Ft. Ex.	2.20
Greyhound, S. A. Ft. Ex.	1.70
Transcontinental, S. S. Ft. Ex.	1.65
El Modena, S. S. Ft. Ex.	1.40
Circus, Sparr Ft. Co.	1.95
Senorita, sd, Bos & So. R. Ft. Co.	1.70
Independent, fy, Growers' Ft. Co.	2.05
Independent, ch, Growers' Ft. Co.	1.85
Home of Vernona, ?	1.60

TANGERINE HALVES.

Euclid, or, Euclid Ft. Co.	$1.70
Lion Head, xf, I. L. Lyon Sons	1.55
Orchard, or, National O. Co.	1.65
Blue Globe, Riv. Ft. Ex.	1.85
Southland Beauties	1.50
Bear, O. K. Ft. Ex.	1.50
Stewart, Quail, O. K. Ft. Ex.	1.95
Golden Orange	1.60
Royal, Q. C. Ft. Ex.	1.75
Pomona, S. A. Ft. Ex.	1.30

BLOODS HALVES.

Champion, A. C. Denman	$1.60
Southland Beauties	1.70
Just Rite	1.55
Golden Orange	1.70
Queen Bee	1.60
Royal, Q. C. Ft. Ex.	1.25

BLOODS, BOXES.

Golden Orange	$3.10
Queen Bee	3.00
Royal	2.55

Pittsburgh Market.

PITTSBURGH, March 1.—[Exclusive Dispatch.] The market is steady on navels and lemons. Eleven cars sold, eight on track. Two cars Florida oranges sold, average $2.75. Market unchanged on Floridas. Weather, favorable.

NAVELS.

Orchard, or, National Or. Co.	$3.00
Standard, sd, National Or. Co.	2.55
Del Oro, or, Sparr Ft. Co.	2.30
Black Beauty, E. H. Verrill	2.30
A One, fy or, E. Peycke Co.	2.30
Violet, D. M. Ft. Ex., Monrovia	2.30
Jasmine, D. M. Ft. Ex., Monrovia	2.30
Orchard Run, S. A. Ft. Ex., Pomona	2.25
Castle, Riv. Ft. Ex., Riverside	2.30
Golden, Riv. Ft. Ex., Riverside	2.15
Mt. Baldy, or, Riv. Ft. Ex., Riverside	2.25
Violet, D. M. Ft. Ex., Monrovia	2.40
Jasmine, D. M. Ft. Ex., Monrovia	2.30
Castle, Riv. Ft. Ex., Riverside	2.10
Mt. Baldy, or, Riv. Ft. Ex., Riverside	2.35

LEMONS.

Whittier, S. T. Ft. Ex., Whittier	$2.06
Pico, S. T. Ft. Ex., Whittier	2.10

Boston Market.

BOSTON, March 1.—[Exclusive Dispatch.] Twenty-six cars sold. Sixteen on track. The weather is favorable. Market is very strong.

NAVELS.

Orchard, or, National Or. Co.	$3.05
Standard, sd, National Or. Co.	2.60
Rose, xf, Red. Or. G. Assn.	2.85
Highland, ?	2.80

Lion Head, xf, I. L. Lyon Sons	2.75
Producers, fy, Red. Or. P. Co.	2.70
Preferred Stock, fy or, A. Break	2.70
Stearns Highland, or, Cal. Citrus Union	2.70
Broncho, xf, W. American Ft. Co.	2.70
Topaz, xc, Cal. Citrus Union	2.65
Preferred Stock, fy, or, A. Break	2.65
Clover, xc, Red. Or. G. Assn.	2.60
Flamingo, or, California Citrus Union	2.60
Trail, S. T. Ft. Ex.	2.55
Canon, S. T. Ft. Ex.	2.55
Golden Pheasant, xc, Independent Ft. Co.	2.55
Stearns High, or, Cal. Citrus Union	2.45
Sapphire, ch, Cal. Citrus Union	2.40
Monogram, Redlands 2nd Cal. Cit. Union	2.25
Lochinvar, R. H. Ft. Ex., E. Highlands	2.85
Royal Knight, R. H. Ft. Ex., Redlands	2.75
Laurel, Q. C. Ft. Ex., Corona	2.80
Gold Buckle, R. H. Ft. Ex., E. Highlands	3.05
Lochinvar, R. H. Ft. Ex., E. Highlands	2.80
Pomona, S. A. Ft. Ex., Pomona	2.55
Golden Orange, Imp., A. H. Ft. Ex., Prenda	2.85
George Washington, Riv. Ft. Ex., Riv.	2.60
Blue Cross, Riv. Ft. Ex., Riverside	1.80

BLOODS, HALVES.

Laurel, Q. C. Ft. Ex., Corona, Ruby	$1.50
Golden Orange, A. H. Ft. Ex., Prenda	1.50

TANGERINE HALVES.

Golden Orange, A. H. Ft. Ex., Prenda	$1.90

LEMONS.

Homer, Q. C. Ft. Ex., Corona	$2.50
Cycle, V. C. Ft. Ex. Fillmore	2.20
Harbor, xc, Chas. Mohnike	1.85
Excelsior, ch, Cal. Cit. Union	1.80
Ramona, ch, Chas. Mohnike	1.65
El Toro, sd, Cal. Cit. Union	1.60

St. Louis Market.

ST. LOUIS, March 1.—[Exclusive Dispatch.] Weather cloudy. Market is weak on navels and lemons. Eight cars sold, eleven navels and two cars lemons on track.

NAVELS.

Volunteer, S. A. Ft. Ex., N. Pomona	2.55
Greyhound, S. A. Ft. Ex., N. Pomona	2.25
Pointer, A. C. G. Ft. Ex., Lateen Spur	2.25
Lochinvar, R. H. Ft. Ex., E. Highlands	2.70
Belt, R. H. Ft. Ex., E. Highlands	2.45
Highgrove, Riv. Ft. Ex., Highgrove	2.30
Fruits, or, Riv. Ft. Ex., Highgrove	2.40
Luck, ?	2.15
Red Mtn., ?	1.95
Conqueror, xc, Independent Ft. Co.	2.30

LEMONS.

Red Mtn., ?	$2.20
Del Oro, Sparr Ft. Co.	2.25

Cleveland Market.

CLEVELAND, March 1.—[Exclusive Dispatch.] Snowing. Market is strong on navels, firm on good stock lemons. Eight cars sold, eleven on track.

NAVELS.

Ben Hur, R. H. Ft. Ex., Redlands	$2.40
Newsboy, R. H. Ft. Ex., Redlands	2.15
Blue Globe, Riv. Ft. Ex., Riv.	2.40
Red Globe, Riv. Ft. Ex., Riv.	2.45
Cal. Orange, Riv. Ft. Ex., Riv.	2.45
Golden Orange, A. H. Ft. Ex., Arlington	2.70
Troubador, A. H. Ft. Ex., Arlington	2.30
Royal Knight, R. H. Ft. Ex., Redlands	2.70
Mt. Baldy, Riv. Ft. Ex., Riv.	2.65
Crocus, S. B. Ft. Ex., Yerkes Spur	2.75
Canna, S. B. Ft. Ex., Yerkes Spur	3.60

BLOODS—HALVES.

Squirrel, A. H. Ft. Ex., Arlington	$1.30

BLOODS—BOXES.

Palm Tree, A. H. Ft. Ex., Arlington	$2.60

TANGERINES—HALVES.

Squirrel, A. H. Ft. Ex., Arlington	$1.40
Palm Tree, A. H. Ft. Ex., Arlington	1.25

GRAPEFRUIT.

Palm Tree, A. H. Ft. Ex., Arlington	$2.00

LEMONS.

Arab, S. A. Ft. Ex., San Dimas	$2.50
Duck, S. A. Ft. Ex., San Dimas	2.40
Big R, S. B. Ft. Ex., Rialto	2.40
Yacht, S. B. Ft. Ex., Rialto	2.45

Philadelphia Market.

PHILADELPHIA, March 1.—[Exclusive Dispatch.] Thirteen cars navels, three cars lemons and two mixed cars sold. The market is lower on navels and lemons. Weather clear, cool. Seventeen cars on track. Thirty cars Florida oranges sold. The market is unchanged on good stock.

NAVELS.

Independent, or, Cleghorn Bros.	$2.61
Stock Label, Cleghorn Bros.	2.34
Native Son, ch, King Ft. Co.	2.35
Rialto Girl, fy, Growers' Ft. Co.	2.28
Rialto Girl, ch, Growers' Ft. Co.	2.25
Black Beauty, E. H. Verrill	2.36
Butterfly, Covina Ft. Ex.	2.24
Cardonyx, ch, Cal. Cit. Union	2.22
Butterfly, Covina Ft. Ex., Covina	2.06
Pointer, A. C. G. Ft. Ex., Glendora	2.41
Hunter, A. C. G. Ft. Ex., Glendora	2.17
Planet, S. S. Ft. Ex., Orange	1.96
Goddess, S. A. Ft. Ex., Pomona	2.25
Carlo, S. A. Ft. Ex., Pomona	2.03
Cluster, S. A. Ft. Ex., Pomona	2.04
Pointer, A. C. G. Ft. Ex., Lateen Spur	2.46
Hunter, A. C. G. Ft. Ex., Lateen Spur	2.32
Pointer, imp, A. C. G. Ft. Ex., Lateen S.	2.52
Truth, Riv. Ft. Ex., Riv.	2.45
Valley, T. C. C. Ft. Ex., Porterville	1.91
Full Value, T. C. C. Ft. Ex., Porterville	1.75
Orchard Run, S. A. Ft. Ex., Pomona	2.40

BLOODS—HALVES.

Rialto Girl, Growers' Ft. Co.	$1.38
Native Son, ch, King Ft. Co.	1.37

TANGERINES—HALVES.

Fancy, ?	$1.36

LEMONS.

Topaz, xc, Cal. Cit. Union	$1.83
Princess, Q. C. Ft. Ex., Corona	2.36
Lily, Q. C. Ft. Ex., Corona	2.00
Oakleaf, T. C. C. Ft. Ex., Porterville	2.14
Blue Jay, T. C. C. Ft. Ex., Porterville	1.22

Cincinnati Market.

CINCINNATI, March 1.—[Exclusive Dispatch.] Weather cool, raining. Market is steady. Three cars navels, two cars lemons and five cars Florida oranges sold. There are five cars on track. Florida Brights sold from 2.30 to 2.65. Russets, 1.90 to 2.70.

NAVELS.

Greyhound, S. A. Ft. Ex., N. Pomona	$2.35
Morning Glory, S. A. Ft. Ex., N. Pomona	2.15
Stock Label, imp, S. T. Ft. Ex., Rossmoyne	2.40
Naralimo, xc, Harper Ft. Co.	2.25

LEMONS.

Del Oro, Sparr Ft. Co.	$2.00
Extra Choice, S. T. Ft. Ex., Tropico	2.15
Standard, S. T. Ft. Ex., Tropico	1.95

Citrus Fruit Shipments.

	Or.	Lem.	Ttl.
Friday, February 26	246	16	262
Sat. & Sun., Feb. 27-28	259	28	287
Total to date this season	8,113	1,485	9,598
Total to same date last season	8,308	1,441	9,749

LEADERS SCORE LOSSES.

Cheaper Stocks Remain More or Less Untouched on Los Angeles-Nevada Exchange.

On the mining stock market yesterday, as reflected by the business on the Los Angeles-Nevada Exchange, losses were scored in a number of the leaders, while the cheaper stocks remained more or less untouched in the work of making quotations. In one or two cases there were advances marked up in selling prices, and closing quotations on the more active minor issues.

Combination Fraction was handled yesterday at 1.01 flat, on the morning session, and it closed with no change in the bid, and a one-point loss in the asked price, compared with Saturday's close. It was quoted at 1.00@1.02.

Florence was weaker in the bid, closing at 3.80, with none offered. The close on Consolidated also was lower in the bid at 7.85@8.05, ten points below the close of Saturday. None was sold.

Daisy was quoted at 62 bid, after sales of 1600 shares at 64@65. There were sales of 3000 shares of Great Bend at 19½, and Jumbo Extension changed hands at 14, but others of the leading Goldfields and Tonopahs remained dormant.

Trading in California Hills was the most active of the day. Sales of this stock amounted to 11,000 shares at 6¼ on the morning call. The afternoon trading amounted to 22,000 shares at 6½@6 regular, and of 3000 shares at 6, seller thirty days.

Eureka was also very active, selling between 3¼ and 3½ on the morning session to the extent of 35,000 shares, while on the afternoon the stock was dealt in to the amount of 13,000 at 3½@3¾. Duplex Contact sold up to 4 cents on sales of 14,000 shares during the day. There was minor trading in Consolidated Mines at 1, Homestake at 6¼, Alliance at 1, and Lige Harris at 2.00 a thousand.

Sales of oil stocks were confined to 10 Union Oil at 106.87½; 10 Mexican common at 19.00; 2000 Globe Oil at 20¼, and 4000 Monarch Eagle Oil at 4.

LOS ANGELES-NEVADA. EXCHANGE QUOTATIONS.

The closing quotations on the Nevada mining stocks made yesterday on the Los Angeles-Nevada Mining Stock Exchange, ground floor of the H. W. Hellman building, Fourth and Spring streets, together with the regular call sales and the sales of the afternoon informal session, were as follows:

NEVADA—GOLDFIELD DISTRICT.

Mines—	Bid.	Asked.
Combination Fraction	$ 1.00	$ 1.02
Daisy	.62	....
Diamondfield	....	.08½
Florence	3.80	....
Frances-Mohawk	.11	....
Goldfield Con. Mines	7.85	8.05
Great Bend	.19	....
Jumbo Extension	.12	.17
Preferred Prospects—		
Atlanta	.11½	....
Blue Bull	.09½	.11
Booth	.18	.21
C. O. D.	.25	....
Diamondfield Triangle	.02	.02½
Goldfield Kewanas	....	.20
Grandma	.03½	.05
Red Hills	.07½	....
Yellow Tiger	.14	....
Prospects—		
Adams	.01½	....
Black Butte Bonanza	.01	.01½
Black Butte Extension	.01	....
Blue Bell	.03	.05
Eureka	.03¾	.04
Great Bend Annex	.02½	.04
Great Bend Extension	....	.03¾
Milltown Fraction	....	.01

TONOPAH DISTRICT.

Mines—	Bid.	Asked.
Jim Butler	.16	.17
Montana	.70	....
Tonopah of Nevada	....	6.10

BULLFROG DISTRICT.

Mines—	Bid.	Asked.
Bonnie Clare	.03	.04½
Mayflower Consolidated	....	.16½
Preferred Prospects—		
Homestake King	.05	.06½
Montgomery Mt.	....	.11
Prospects—		
*Lige Harris	1.50	2.00
Alliance	*9.50	.01½

JOHNNIE DISTRICT.

	Bid.	Asked.
Johnnie M. & M.	.17¼	.17¾
Crown Point Globe	....	.14

OTHER DISTRICTS.

	Bid.	Asked.
Parallel	.03	.03½
Clark Copper	.09	.12
Nevada Hills	1.35	....
Rawhide Coalition	.43	.48
Leon G. & S.	.15	....
Contact	.04	.04½
Clara Consolidated	.80	1.00

CALIFORNIA.

	Bid.	Asked.
California Hills	.05¾	.06
Consolidated Mines Co.	.01	.01½

OIL STOCKS.

	Bid.	Asked.
Amalgamated	89.00	95.00
Associated Oil	....	35.00
Central Oil	.89	.93
Columbia	1.08	1.14
Globe Oil	.20	.20¾
Mexican Petroleum	1.32	1.37
Mex. Petroleum pfd.	64.50	....
Mex. Petroleum com.	19.00	19.25
Rice Ranch	1.14	1.30
Union Oil	106.00	107.00
Western Union	97.00	102.00
Olinda	....	.21
Fullerton	....	1.05
Continental	.29	....
Am. Petroleum com.	43.50	....
Brookshire	1.40	....
Elk Consolidated	.04	.04½
Perseus	.30	.34
Piru	.17	.20
Monarch Eagle	.03¾	.04½

*Per thousand shares.

SALES—Morning call: 11,000 California Hills at 6¼; 500 Combination Fraction at 1; 3000 Consolidated Mines at 1; 1000 Daisy at 64; 9000 Duplex Contact at 3½@3¾; 35,000 Eureka at 3¼; 3000 Great Bend at 19½; 2000 Homestake at 6¼; 500 Jumbo Extension at 14; 2000 Globe Oil at 20¼; 10 Mexican common at 19.00; 1000 Monarch Eagle Oil at 4; 10 Union Oil at 106.87½.

SALES—Afternoon call: 3000 Monarch Eagle Oil at 4; 22,000 California Hills at 6½@6; 3000 do. at 3, S. 30; 2000 Consolidated Mines at 1; 1000 Alliance at 1; 13,000 Eureka at 3½@3¾; 700 Daisy at 64@65; 6000 Contact at 3¾@4; 4000 Lige Harris at 2.00 per thousand shares.

Metal Market

SILVER.
NEW YORK, March 1.—Bar silver, 50¾.

LEAD.
NEW YORK, March 1.—Lead unchanged at 3.92½ to 3.97½.

COPPER.
NEW YORK, March 1.—Copper steady. Lake, 12.75 to 13.00; electrolytic, 12.37½ to 12.62½; casting, 12.25 to 12.50.

LOS ANGELES STOCK EXCHANGE.

ASSESSORS FLY, STOCKS ARE SHY.

STAGNANT CONDITION FORCED ON THE MARKET.

Strong Effort to Prevent Advances in Quotations, for Yesterday's Prices Will Furnish Basis for Appraising Properties of the Listed Companies.

As yesterday was the first of March, on the Los Angeles Stock Exchange and the day on which the city and county assessors start to make their rounds, owners of stocks, and officials of companies, whose securities are actively traded in, were doing their utmost to keep the market stagnant, and prevent any advance in quotations, as yesterday's prices will furnish bases for appraising properties of the several companies.

Union Oil, which was so active last week, was quiet, only fifteen shares changing hands. There seems a tendency to wait for developments and also to clean up the business of last week. The stock sold at 107.00 for the five share lot, and at 106.50 for the regular board lot. It was quoted at 106.50@107.00, off 1-4 and up 1-8, respectively. There is a firm undertone about the market for this stock, and it is considered a certainty that it will sell considerably higher before the month's end.

Associated Oil was very week, selling at 37.00. The stock was weak on the San Francisco market, and closed at 36.75@37.00 here, after sales of 20 shares on the afternoon session. The quotations were off 3-8 and 1-4, respectively.

Amalgamated Oil was handled at 90.00 flat yesterday, sales of ten shares being registered. It closed at ...50@92.00, 1½ points up in the asking price, and unchanged in the bid.

Union Provident sold at 105.00 to the extent of ten shares. It closed at 105.00@105.25, 1-4 point lower in the bid, and unchanged in the asking price. United Petroleum was quoted at 107.00 bid, also 1-4 off, compared with Saturday.

Globe Oil was handled at 20 1-4@20¼, a total of 1500 shares coming out at these figures. It closed at 20 3-8@20½. Columbia closed at 1.10 @1.13½, one lower in the bid. Others were about as usual.

Thirty shares of Home Telephone common stock changed hands at 14.00 in the course of the call on the industrials. It closed at 13.50 @14.25, off ½ and 3-4, respectively. The preferred was quoted at 57.12½@58.12½, up 1-8 in each quotation.

Several of the bonds were selling, "ex-coupon" yesterday, among them being Corona City Water Company, Edison Electric Company's first refundings, Edison Electric Company's old issues, and the Riverside Light & Fuel Company. Closing prices on these securities, and in fact on all in the list were little changed, with bids marked up, but practically no offerings on the market.

The bank stocks remained inactive, practically all being bid for of which but one was offered.

Trading among the mining issues was confined to sales of 26,000 California Hills at 6@6½, 1700 Johnnie Mining and Milling at 17¼@17, and to 1000 Consolidated Mines at 9.75 a thousand.

NEVADA STOCKS.

NEW YORK CURB QUOTATIONS.

[Special Service to The Times by B. F. Taylor, 524 Citizens' National Bank Bldg.]

NEW YORK, March 1.—The following are the opening and closing quotations on the New York curb on the leading Nevada issues:

Stock—	Open— Bid.	Open— Asked.	Close— Bid.	Close— Asked.
Goldfield Con.	8.00	8.06¼	7.93¾	8.00
Florence	3.68¾	3.81¼	3.75	3.87½
Combination Fraction	1.00	1.02	.99	1.01
Daisy	.63	.67	.63	.65
Booth	.19	.21	.19	.21
Atlanta	.12	.13	.13	.14
Red Hills	.09	.10	.09	.10
Silver Pick	.08	.09	.08	.09
Great Bend	.18	.20	.18	.20
Belmont	.78	.82	.78	.82
MacNamara	.33	.37	.33	.37
Jim Butler	.15	.17	.15	.17
Tonopah	6.00	6.25	6.00	6.25
Tonopah Extension	.65	.70	.65	.70
West End	.32	.35	.32	.35
Tramp	.08½	.09½	.08½	.09½
Pitts. Silver Peak	.72	.77	.72	.77
Shoshone	1.87½	2.12½	1.87½	2.12½
Montana	....	.75	....	.75
Nevada Hills	....	1.50	....	1.45
Greenwater	.05	.06	.05	.06
Furnace Creek	.10	.12	.10	.12
Midway	.20	.23	.20	.23
Coalition	.45	.47	.45	.47

24000 PEOPLE ALL OVER THE SOUTHWEST BANK HERE

THIS bank has more than 24,000 Depositors—and their number is growing daily. This multitude of people living all over the Southwest, and in many Southern California towns—as well as Los Angeles—are regular Depositors here.

The 24,000 have selected this Bank in preference to all others.

The 24,000 are constantly bringing in their friends and relatives to open accounts—evidence that they are satisfied with the service and facilities offered.

The judgment of 24,000 is worth considering—24,000 people thinking alike, acting in a similar way.

YOU consider it.

The Resources of this Bank exceed $10,000,000.00.
Its Capital and Surplus exceed $925,000.00.
Four per cent. interest is paid on "Term" deposits.
Three per cent. paid on "Special Ordinary" deposits, subject to check—if the minimum monthly balance exceeds $300.00.

German American Savings Bank
Spring and Fourth Streets Los Angeles, Cal.

E. F. HUTTON & CO.
112 West Third Street
MEMBERS NEW YORK STOCK EXCHANGE
NEW YORK COTTON EXCHANGE
NEW YORK COFFEE EXCHANGE CHICAGO BOARD OF TRADE
PRIVATE WIRES TO ALL EXCHANGES
Orders executed through any New York Stock Exchange house, affording Easterners the opportunity of trading with their own broker.
BRANCH OFFICES—Hotel Potter, Santa Barbara; Hotel del Coronado.
B. E. BURNS, Manager. Home Ex. 366, Main 3170.
Pasadena Customers Call 68 Home

Peyton Chemical Company
Manufacturers of strong acids for oil refining, mining and agriculture. Address Mills Bldg., San Francisco. Write for address of Los Angeles representative.

COMSTOCK QUOTATIONS.

[Special Service to The Times by B. F. Taylor, 524 Citizens' National Bank Bldg.]

SAN FRANCISCO, March 1.—Following were the opening and closing quotations in the leading Comstock mining stocks today:

Stock—	Open— Bid.	Open— Asked.	Close— Bid.	Close— Asked.
Ophir	1.20	1.22½	1.15	1.17½
Mexican	.64	.65	.60	.61
Gould & Curry	.12	.13	.12	.13
Con. Virginia	.35	.37	.34	.35
Savage	.14	.16	.14	.16
Hale & Norcross	.16	....	.16	....
Yellow Jacket	.36	.38	.36	.38
Belcher	.28	.30	.28	.29
Confidence	....	....	.47	....
Sierra Nevada	.22	.24	.22	.23
Exchequer	....	.25	....	.25
Union	.21	.23	.21	.22
Chollar	.07	.08	.07	.08
Potosi	.08	.09	.08	.09

Chicago Live Stock Market.

CHICAGO, March 1.—Cattle—Receipts, estimated at 24,000; market, steady, 10c lower; beeves, 4.40@7.00; Texas steers, 4.25@5.40; western steers, 4.00@5.60; stockers and feeders, 3.40@5.40; cows and heifers, 1.90@5.65; calves, 6.00@8.25. Hogs—Receipts, estimated at 59,000; market, 5@10c lower; light, 5.90@6.35; mixed, 6.00@6.45; heavy, 6.10@6.50; rough, 6.10@6.20; good to choice heavy, 6.20@6.50; pigs, 5.15@6.00; bulk of sales, 6.30@6.45. Sheep—Receipts, estimated at 25,000; market, 10c lower; native, 3.25@5.65; western, 3.50@5.65; yearlings, 6.00@7.15; lambs, native, 5.75@7.70; western, 5.70@7.75.

Chicago Dairy Market.

CHICAGO, March 1.—Butter, steady; creameries, 22@28; dairies, 20@25. Eggs, weak, at mark, cases included, 19@20½; firsts, 21; prime firsts, 22. Cheese, strong; daisies, 15¾@16; twins, 14¾@15; Young Americas, 15@16½; long horns, 16¼@16½.

Liverpool Wheat Market.

LIVERPOOL, March 1.—Wheat—May, 8s 2d; July, 8s 3⅛d; September, 7s 11⅛d. Weather, snow.

JOSEPH BALL
SECURITY BUILDING
GOVERNMENT, MUNICIPAL, CORPORATION BONDS AND OTHER INVESTMENT SECURITIES.
Member Los Angeles Stock Exchange
Commission orders for the purchase and sale of stocks and bonds executed on the Los Angeles Stock Exchange. Write for information, daily quotations and range of prices. I solicit your orders.
F1886. Main 2279.

8 O'CLOCK P. M.
Our Safe Deposit Department is open every evening until 8 o'clock.
Columbia Trust Company
311 W. Third St., Between Broadway and Hill Street.

Barroll & Co.
417 H. W. HELLMAN BLDG.
BONDS

7% Street Improvement Bonds
Not subject to taxation.
First lien on Real Estate, worth 5 to 10 times amount of bond.
Guaranteed by
Bond Guarantee Co.
N. E. Cor. 2nd & Spring Sts.

INVESTMENTS
Tax Exempt in California
Municipal Bonds
School Bonds
Corporation Bonds
Netting 4 1-8 Per Cent to 7 Per Cent
WM. R. STAATS CO.
105-7 West 4th Street, Los Angeles
65 S. Raymond Ave., Pasadena

6% Interest Paid—
6 PER CENT PAID ON 1 YEAR
5 Per Cent PAID ON 6 MONTHS' TERM
ASSETS $2,144,140
Send for Booklet and Statement.
STATE MUTUAL BUILDING & LOAN ASS'N.
223 S. SPRING ST. LOS ANGELES CAL.

Los Angeles Investment Co.
A8118 335-337 S. HILL ST. Main 2248
Home Builders
Will Build to Suit
Upon Your Own Lot—or will furnish Lot
RENT PAYING TERMS.

Fielding J. Stilson Co.
305 H. W. Hellman Building
LOS ANGELES
Paid Up Capital $150,000
Member Los Angeles Stock Exchange

Money to Loan
On Listed Stocks, Bonds and Real Estate
A. H. CONGER
SUITE 319 WILCOX BUILDING

...000

...PLE

...OVER THE SOUTHWEST

...NK HERE

...n 24,000 Depositors—and ...g daily. This multitude ...r the Southwest, and in ...wns—as well as Los Angeles here.

... this Bank in preference

... bringing in their friends —evidence that they are ... facilities offered.

...—is worth considering—...acting in a similar way.

...ed $10,000,000.00.
...28,000.00.
... "Term" deposits.
... Ordinary" deposits, subject ... balance exceeds $300.00.

...merican Bank

Los Angeles, Cal.

...ON & CO.
...d Street
...NGE
...XCHANGE
... CHICAGO BOARD OF TRADE
...LL EXCHANGES
... Stock Exchange house, affording ... their own broker.
...nta Barbara; Hotel del Coronado.
...ome Ex. 366, Main 3170.
...Call 68 Home

...al Company

...r oil refining, mining and ... San Francisco. Write for ...ative.

7% Street Improvement Bonds

Not subject to taxation. First lien on Real Estate, ...orth 5 to 10 times amount ... bond.
Guaranteed by
...ond Guarantee Co.
...E. Cor. 2nd & Spring Sts.

...NVESTMENTS
...Tax Exempt in California
...unicipal Bonds
School Bonds
Corporation Bonds
...ting 4 1-8 Per Cent to 7 Per Cent
WM. R. STAATS CO.
...-7 West 4th Street, Los Angeles
...65 S. Raymond Ave., Pasadena

6% Interest Paid
6 PER CENT PAID ON 1 YEAR
...er Cent PAID ON 6 MONTHS' TERM
ASSETS $2,144,140
...end for Booklet and Statement.
...ATE MUTUAL BUILDING & LOAN ASS'N.
...Spring St. Los Angeles Cal.

...Angeles Investment Co.
335-337 S. HILL ST. Main 2248.
Home Builders
...Will Build to Suit
...our Own Lot—or will furnish Lot.
... RENT PAYING TERMS.

...ling J. Stilson Co.
...305 H. W. Hellman Building
LOS ANGELES
...Paid Up Capital $150,000
...ber Los Angeles Stock Exchange

...ney to Loan
...n Listed Stocks, Bonds and Real Estate
...A. H. CONGER
... 319 WILCOX BUILDING

THE WEATHER

COMPARATIVE TEMPERATURES.**

	Max.	Min.	Mean.		Max.	Min.	Mean.
Boston	34	18	26	New York	38	22	30
Washington	44	30	37	Buffalo	22	14	18
Pittsburgh	30	24	27	Cincinnati	28	22	25
Chicago	40	32	36	St. Paul	32	28	30
St. Louis	54	48	51	Kansas City	36	30	33
Honolulu	72	66	69	Jacksonville	74	68	71
Los Angeles	66	45	55	Seattle	44	38	41

**The maximum is for day before yesterday; the minimum for yesterday. The mean is the average temperature for the two days.

Yesterday's Forecast and Report.

LOCAL OFFICE, U. S. WEATHER BUREAU, Los Angeles, March 1.—[Reported by W. D. Fuller, Observer, temporarily in charge.] At 5 o'clock a.m. the barometer registered 30.06; at 5 p.m., 30.06. Thermometer for the corresponding hours showed 47 deg. and 60 deg. Relative humidity, 5 a.m., 100 per cent.; 5 p.m., 71 per cent. Wind, 5 a.m., calm; 5 p.m., southwest, velocity 8 miles. Maximum temperature, 67 deg.; minimum, 45 deg. Rainfall for season, 16.58 inches; rainfall last season to date, 10.77 inches. Barometer reduced to sea level.

Weather Conditions.—An area of moderately high pressure overlies the entire Atlantic seaboard, and generally fair weather prevails in that section, with temperature somewhat below the normal. A minor disturbance is reported this morning over Oklahoma and adjacent territory, and it is giving high winds and light precipitation in scattered localities. A storm of considerable energy is entering the Pacific Northwest, and rain in light amounts has fallen from the British line to Southern Oregon, with snow in Montana. One and fifty-two-hundredths inches of rain has fallen at Tatoosh Island. Brisk to high winds are reported in the extreme Northwest. A moderate high-pressure area is overspreading the Southern Pacific Slope this morning, and under its influence fair weather is probable in Los Angeles and vicinity tonight and Tuesday, though there will probably be some cloudiness at intervals from a possible southward movement of the storm now in the Northwest.

Forecasts.—Local forecast for Los Angeles and vicinity: Generally fair tonight and Tuesday; westerly winds.

The highest temperature recorded last month, according to the meteorological summary issued by the Weather Bureau, was 73 deg. on the 19th; the lowest, 42 deg. on the 5th. The mean for February for thirty-two years is 54.3 deg. The total precipitation last month was 5.20 inches. The average for thirty-two years is 3 inches.

SAN FRANCISCO, March 1. — A northern storm has caused rain north of California, with high southerly winds. It appears to be moving eastward over Idaho, and will probably not influence the weather in California. The temperature continues nearly normal throughout the State, and there has been no change of consequence. Forecasts:

San Francisco and vicinity: Fair Tuesday; moderate west winds.

Santa Clara Valley: Fair Tuesday; light north winds.

San Joaquin Valley: Fair Tuesday; light north winds.

Sacramento Valley: Cloudy; light south winds.

Los Angeles and vicinity: Cloudy Tuesday; light north wind, changing to south.

Arizona: Fair Tuesday and Wednesday.

YUMA (Ariz.) March 1.—[Exclusive Dispatch from the U. S. Reclamation Service.] Gauge height Colorado River, 19.90 feet.

SHARES AND MONEY.

SHORTS COVER; PRICES CLIMB.

SPECULATORS FORESTALL RULING OF SUPREME COURT.

Tribunal Fails to Hand Down Expected Decision in Coal Roads Case and Buying Movement Stops—Copper Advances on London Buying. United States Steel Rises.

[ASSOCIATED PRESS NIGHT REPORT.]

NEW YORK, March 1.—Extensive covering of short contracts was the accepted cause for much of the strength in the stock market today. This was the case in Reading, in which there has come to be a continued speculation based on assumptions of the forthcoming decision of the Supreme Court in the coal roads case. As Monday is decision day at that court, the bears bought heavily of Reading before the court convened, to reduce their very extensive short line in the stock. The result was a five-point rise, bringing the stock to within two points of the level from which last Tuesday's downward plunge was made.

The speculative covering of shorts in Reading ceased when the court convened, and it became known that no decision in the case would be handed down today. While the rise in Reading is constituted an important sympathetic influence, the firm tone was extended beyond the reaction in Reading.

Copper quotations at the Metal Exchange and in London were advanced. The effect was beneficial on all the metal stocks.

The rise in United States Steel was encouraged by the news from Washington that the Senate would take no action on the investigation of the merger of the Tennessee Coal and Iron Company with the United States Steel corporation. The announcement that the advances in trans-continental freight rates, which went into effect on January 1, were to be rescinded in part, seemed to be viewed with contentment, although the prospect of these advances was a long factor in lifting prices of stocks. The Harriman Pacifics were sustained by the belief that their January earnings would be reported tomorrow. Foreign influences were propitious to the market, the quieting political outlook joining with the easing money markets to bring this about.

In the American money market, the call loans division was sensibly affected by last week's heavy cash withdrawals, by the monthly settlement requirements, and presumably by the subscriptions to the Argentine loan. The $9,730,000 allotment to the United States was offered and over-subscribed before noon. It is now apparent that the placing of this loan here has affected the large outgo of gold from New York to Buenos Ayres.

Bonds were irregular. Total sales, par value, $3,814,000.

United States bonds were unchanged on call.

New York Bond Market.

[Furnished by Logan & Bryan, Members New York and Boston Stock Exchanges, Bradbury Bldg., Los Angeles, Cal.]

NEW YORK, March 1.—Following were the closing quotations on the bonds:

	Bid.	Asked.
Am. Tel. & Tel. Conv. 4s	95	95¼
American Tobacco 4s	75½	75¾
American Tobacco 6s	105	105¼
Atchison Gen. 4s	101	101¼
Atchison Conv. 4s	104½	105
Atchison Adj. 4s, stamped	94	95
Atchison Conv. 5s	107	107½
Atlantic Coast Line Con. 4s	96⅞	97¼
Atl. C. L. (L. & N. Coll.) 4s	90	90½
Balt. & Ohio 3½s	93½	94
Balt. & Ohio 4s	100⅞	101
Brooklyn Rapid Transit 4s	83⅞	84
Can. So. 1st 5s, Ext.	106½	107
C. & O. 4½s	105	105⅞
C. B. & Q. Gen. Mtg. 4s	100	100¼
C. B. & Q. Joint 4s	98½	98⅝
C. B. & Q. Ill. 4s	102	102¼
C. B. & Q. Denver 4s	100	100½
Central Pacific 1st 4s	98	98
Chicago & E. Ill. 4s	86	88
C. R. I. & P. Ref. 4s	92½	92¾
C. R. I. & P. Coll. Trust 4s	79½	79⅞
Colo. & So. 1st 4s	98½	98⅞
Denver & Rio Grande 4s	96½	97½
Del. & Hudson Conv. 4s	100½	101
Erie 1st Con. P. L. 4s	88	89
Inter-Met. 4½s	78½	78⅞
Japanese 4s	84½	84⅞
Japanese 1st 4½s	92½	93
Japanese 2nd 4½s	92½	92⅞
L. & N. Uni. 4s	102	102¼
M. K. & T. 4½s		
Missouri Pacific 4s	91½	92
N. Y. Central 3½s	82	82½
N. Y. Central L. S. 3½s	92½	92⅞
New York City 4s	84	85
N. Y. City 4½s of 1957	101½	
Norfolk & Western 4s	111½	111⅞
N. & W. Conv. 4s	98½	98⅞
N. Y. Ont. & W. 4s	96½	96⅞
Northern Pacific P. L. 4s	99½	99⅞
Northern Pacific 3s	103	103½
Oregon Short Line 4s	73½	73⅞
Oregon Ry. & Nav. 4s	94	95
Pennsylvania Ry. 4s of 1948	99	99⅝
Philippine Ry. 4s	104½	104⅝
Reading Gen. 4s		94
Republic of Cuba 5s	100	100½
Southern Pacific 1st Ref. 4s		102½
Southern Pacific Col. 4s	95	95½
Southern Ry. 5s	91	91½
St. L. & S. F. Ref. 4s	79½	79⅞
Union Pacific 1st 4s	86½	87
Union Pacific Conv. 4s	102½	103½
Union Pacific Ref. 4s	103½	104
U. S. Steel S. F. 5s	98½	98⅞
U. S. 2s reg.	103	103½
U. S. 2s coup.	101	101½
U. S. 3s reg.	101½	
U. S. 3s coup.	100½	101½
U. S. 4s reg.	101	102
U. S. 4s coup.	119	119½
U. R. R. of S. F. 4s	73	74
Wabash of St. L. 4s	84	89
Wabash 1st 4s	74	75
Western Union 4½s		95
Westinghouse Conv. 5s	92½	93¼
Western Pacific 5s	95½	95⅝
Wisconsin Central 4s	94½	94⅞
West Shore 4s	103¾	104

NATIONAL PUBLIC DEBT.

MONTHLY STATEMENT.

[ASSOCIATED PRESS NIGHT REPORT.]

WASHINGTON, March 1.—The monthly statement of the public debt shows that at the close of business February 27, the debt less cash in the treasury amounted to $1,019,678,946, which is a decrease for the month of $5,561,713. The debt is recapitulated as follows: Interest-bearing debt, $913,317,490; debt on which interest ceased since maturity, $3,238,465; debt bearing no interest, $394,295,783. Total, $1,310,851,738.

This amount, however, does not include $1,349,563,069 in certificates and treasury notes outstanding, which are offset by an equal amount of cash in the treasury held for redemption.

The cash in the treasury is classified as follows: Gold reserve, $150,000,000; trust funds, $1,349,563,869; general funds, $177,538,429 in national bank deposits, $72,343,836; in the treasury, Philippines, $3,472,902. Total, $1,753,919,024, against which there are demand liabilities outstanding amounting to $1,461,655,212, which leaves a cash balance on hand of $291,263,812.

The total receipts for the month were $46,671,709, and the expenditures $43,719,246.

The receipts from customs for February, 1909, amounted to $25,472,410, an increase compared with February, 1908, of $3,000,000. From internal revenues, $17,261,645, a decrease of $1,235,000. From miscellaneous sources $3,093,653, a decrease of $3,415,000.

The expenditures show a decrease in the civil and miscellaneous item of more than $1,000,000, as compared with February, 1908. The war item also shows a slight decrease, and the navy a decrease of $1,554,000. Public works also show a slight decrease. The total expenditures were $3,500,000 less than for February, 1908. The total deficit for the eight months of the present fiscal year is $86,361,500.

CIRCULATION STATEMENT.

COMPTROLLER'S FIGURES.

[ASSOCIATED PRESS NIGHT REPORT.]

WASHINGTON, March 1.—The monthly circulation statement issued by the Comptroller of the Currency shows that at the close of business, February 27, 1909, the amount of national bank notes outstanding was $679,285,600, a decrease for the year of $17,289,919, and an increase for the month of $1,612,508. The amount of circulation secured by United States bonds was $635,588,885, an increase for the year of $3,130,173, and an increase for the month of $5,279,248. The circulation secured by lawful money amounted to $42,698,715, a decrease for the year of $20,519,092, and a decrease for the month of $3,666,740. The amount of bonds on deposit to secure circulation was $640,769,140, and for public deposits $160,625,120.

New York Cotton Market.

[By Private Wire to E. F. Hutton & Co., Members New York Stock Exchange, No. 113 West Third street.]

NEW YORK, March 1.—Cotton was dull today. The weather map failed to show rains in Texas, and unofficial reports showed only a trace to less than one-tenth of an inch. While the situation regarding the winter rainfall in Texas is bullish, it appears to have been pretty well offset by bad trade accounts, particularly from the continent. Private advices today state that the latest account of the stock of cotton at Savannah shows it to have been 20,000 bales less than have been reported.

The Logan & Bryan cotton letter follows: "Cables from abroad were slightly better than was expected, and opening values, influenced thereby, showed two to four points improvement. The continued absence of moisture in the Southwest, proved a source of alarm, as well as worry to those who are committed to the short side of the market, on which side there is altogether too much company at the moment, and too much of a tendency to magnify any bearish argument that may appear. Trade conditions in America have been the subject of bear argument for some days past and it is well to note that the thirty-four mills of Fall River, which have just completed the first quarter of the year, show the largest dividends for a first quarter in fourteen years. If the mills could make money last year when cotton was 550 a bale and labor 15 per cent. higher than at the moment, there is no reason why the manufacturing of cotton should not be a profitable proposition. The cotton market, which is full of promise for the distant future, may remain sluggish for a week or more yet, although no recession of moment from present prices need be looked for."

The New York Commercial says: "Predictions of rain in Texas gave rise to hopes among bears that this week might witness a material decline in prices especially as trade, both foreign and domestic, continued unfavorable and the spot markets, as a rule, were quiet. In view of the marked deficiency in precipitation in the Southwest, however, it is not considered probable that a rainstorm would lead to much decline in prices. Besides strong interests are friendly to the long side.

"The general situation shows no essential change. No wide fluctuations are expected in the near future unless Texas gets a good soaking, and even that might not have the effect that most people anticipate.

"'Long cotton is coming out in a small way,' said one broker. 'The ring will not take much selling at present without a good break.' Southern selling caused a poor response to the cables. The statistics are bullish and with a let up in liquidation the market ought to do better."

Atwood, Violett & Co. say: "Our market seems disposed to assume a waiting attitude, with few inclined to enter into new commitments on either side until the situation presents a more definite outlook. At the moment the factor of most importance to the cotton world is the absence of rain in Texas."

Ettelson says: "We think there will be a good investment demand for new crop options on any decline from this level, and therefore feel that an important decline is not to be expected."

R. Sidenberg & Co. say: "With neither bull nor bear willing to assume the aggressive, we can hardly look for any decided tendency either way, until preparations for the new crop, acreage and the planting season enter into this situation as dominating factors."

Following is range of quotations today:

Option—	Open.	High.	Low.	—Close— Bid.	Ask.
January	9.18	9.20	9.17	9.18	9.13
March	9.34	9.38	9.25	9.26	9.37
April				9.31	9.33
May	9.29	9.35	9.29	9.31	9.32
June				9.29	9.31
July	9.30	9.33	9.29	9.30	9.31
August	9.27	9.27	9.27	9.27	9.28
September				9.23	9.24
October	9.26	9.27	9.24	9.25	
November				9.20	9.21
December	9.19	9.22	9.19	9.20	9.21

New York Metal Market.

NEW YORK, March 1.—The London tin market was about 2s. 6d higher today with spot quoted at £130 and futures, £131, 10s. The local market was quiet, but a little higher in sympathy at 28.55@28.80. There was a very sharp advance in the London copper market, spot selling at £57, 7s. 6d and futures at £58, 2s. 6d. Locally the market was steady and somewhat reactionary as to prices with lake quoted at 12.75@13.00; electrolytic at 12.37½@12.62½ and casting at 12.25@12.50. The advance abroad was probably a factor beyond which it is reported that very large sales have been made recently for forward shipment and that heavy additional business is probable during the next few days. Lead was unchanged at £13, 11s. 3d in London. The local market was dull and unchanged at 3.92½@3.97½. Spelter was unchanged in both markets also, closing at £21, 17s. 6d in London and at 4.70@4.75 locally. Iron was a little firmer at 47s for Cleveland warrants at London. The local market was nominally unchanged.

California Dried Fruit.

NEW YORK, March 1.—The market for evaporated apples is quiet, prices being practically nominal in the absence of business. Fancy are quoted at 8 1-4@9 1-4; choice, 7 1-4@7 3-4; prime, 6 1-4@7 and common to fair, 5@6. Local supplies of old crop are cleaning up and the tone of the market is steadier. New crop California fruit ranging up to 40-50s is quoted at 3 3-4@7½ and Oregon ranging from 40-50s to 20-30s at 6 3-4@9. Apricots are quiet with choice quoted at 9¼@9 3-4; extra choice, 9 3-4@10½ and fancy, 10¼@13. Peaches are firmer on the coast, especially on higher grades. Locally choice are quoted at 5¾@6; extra choice, 6¼@7½; and fancy at 7¾@8¼. Raisins are easy with loose muscatels quoted at 4@5; choice to fancy seeded, 4 3-4@6 1-4; seedless at 3 3-4@5½ and London layers, 1.25@1.50.

London Wool Market.

LONDON, March 1.—The listing of wool for the second series of auctions closed today with the following amounts: New South Wales, 12,345 bales; Queensland, 23,201; Victoria, 33,115; South Australia, 21,438; West Australia, 13,735; Tasmania, 1964; New Zealand, 128,916; Cape of Good Hope, and Natal, 67,487; total, 422,241. Of the above arrivals, 177,500 bales of Australasian and 59,000 Cape of Good Hope and Natal were forwarded direct to spinners, leaving available for the sales (including 5000 held over from the first series,) 194,741.

New York Money Market.

NEW YORK, March 1.—Money on call, easy; 2@2½ per cent.; ruling rate, 2; closing bid, 2¼; offered at 2¼ per cent. Time loans, easier, 60 days, 2½@2¾; 90 days, 2¾@3 per cent.; and 6 months, 3 per cent. Prime mercantile paper, 3¼@4 per cent. Sterling exchange, strong, with actual business in bankers' bills at 4.85½@4.85¾ for 60-day bills, and at 4.87 11-20 for demand; commercial bills, 4.85⅜@4.85⅝. Bar silver, 50⅝; Mexican dollars, 44. Government bonds, steady; railroad bonds, irregular.

New York Coffee Market.

NEW YORK, March 1.—Coffee futures closed steady net, unchanged to 10 points lower. Sales were reported of 32,500 bags, including March at 6.95@7.00; May at 6.90; July, 6.45; September, 6.00@6.05, and October and December, 5.80. Spot firm. No. 7, Rio, 8⅛; No. 4, Santos, 9. Mild steady; Cordova, 9½@12.

Callboard Sales.

SAN FRANCISCO, March 1.—Wheat firm; no trading; cash, 1.87½@1.92½. Barley steady; May, 1.39⅞ bid; 1.41 asked; December, 1.22. Cash, 1.40@1.42½. Corn firm; large yellow, 1.65@1.70. Afternoon session: Wheat firm; no trading. Barley steady; May, 1.40; December, 1.21 bid; 1.22½ asked.

New York General Markets.

NEW YORK, March 1.—Wheat spot irregular. May closed, 1.21 1-4; July closed, 1.12 7-8. Hops and wool and petroleum steady. Hides dull. Sugar, raw steady; fair refining, 3.23½; centrifugal, 96 test, 3.73½; molasses sugar, 2.98½. Refined steady.

SAN FRANCISCO LIST.

LOOK FOR BUYERS AND ADVANCES.

EYES OUT FOR BIDS ON THE MINING MARKET.

Stocks Representing Properties of Merit Seem to Be Selling Low, But Whether There Be Sufficient Purchasing Power to Put Them Up Remains to Be Seen.

[Special Service to The Times by B. F. Taylor, 524 Citizens' National Bank Bldg.]

SAN FRANCISCO, March 1.—Goldfield Consolidated and Florence each sold off 10 points in today's market, no one seeming able to explain what was the trouble with Florence. Daisy lost three points and Combination Fraction four points. In fact, nearly all the cheap Goldfield stocks were off from on to two points. There were no changes of consequence in the Tonopahs and absolutely no fluctuations in the Bullfrogs.

Rawhide Coalition opened and closed at 45 bid. Nevada Hills lost 5 points.

There is nothing in the situation today that calls for any improvement. The news is out on the Goldfield Consolidated dividend, and has had no effect on the price of the stock. It does look as if stocks, representing the properties of merit, were selling low, but whether there is sufficient buying power to put them up, remains to be seen.

Ophir and Mexican, among the Comstocks, were off, at the close, two to five points. The remainder of the Comstocks were barely steady.

Goldfield Consolidated lost 1-16 on the bid price in New York, while Florence gained a sixteenth. Fraction lost a point and Daisy two points. The remainder of the Nevadas closed about where they opened, on the New York curb. The following are the closing bid and asked prices with the sales on the formal call:

	Bid.	Asked.	Sales.
Tonopah District—			
Belmont	$ .81		
Jim Butler	.15	$ .17	
Midway	.21	.22	100
McNamara	.34	.35	
Tonopah of Nevada	6.00		
Tonopah Extension	.65	.70	
West End	.34		
Montana	.70		
Manhattan District—			
Manhattan Con.		.05	
Manhattan Dexter	.02		
Mustang	.02		
Mineral Hill		.04	
Goldfield District—			
Adams	.01	.02	
Atlanta	.11	.13	
Booth	.18	.20	
Blue Bull	.09	.10	3,000
Blue Bell	.03	.04	
C. O. D.	.25	.30	
Columbia Mountain	.11	.13	
Conqueror		.05	
Combination Fraction	.96	.98	100
Crackerjack	.03	.04	1,000
Daisy	.62	.63	2,000
Diamondfield Triangle	.02	.03	
Diamondfield	.07	.08	
Dixie		.02	
Empire		.02	
Florence	3.70	3.72½	
Florence Extension	.04	.05	
Frances-Mohawk	.11		
Goldfield Con.	7.87½	7.92½	
Goldfield Gold Bar		.20	
Goldfield Kewanas	.18	.20	
Great Bend	.18	.19	1,000
Great Bend Annex		.04	1,000
Grandma	.03	.04	
Jumbo Extension	.13		700
Kendall		.10	
Lone Star	.05	.06	
Lou Dillon	.01	.02	
Oro	.09	.10	
Potlach		.08	
Red Top Extension	.04	.05	
Red Hills	.06	.07	
Sandstorm	.09	.11	
St. Ives	.15	.17	
Silver Pick	.08	.09	
Yellow Tiger		.17	
Bullfrog District—			
Amethyst		.06	
Bullfrog Nat'l Bank	.03	.05	
Bonnie Clare		.04	
Golden Scepter		.01	
Gold Bar		.02	
Homestake	.05	.06	
Montgomery Mt.	.09	.10	
Mayflower Con.	.15	.18	
Tramp Con.	.08	.10	
Bullfrog Alliance	.01		
Other Districts—			
Fairview Eagle		.20	
Rawhide Queen		.40	
Nevada Hills	1.30	1.40	
Pittsburgh Silver Peak	.70		
Round Mountain	.75		
Coalition	.45	.46	2,000

SAN FRANCISCO CLOSING.

STOCK AND BOND QUOTATIONS

Furnished by Logan & Bryan, Members New York and Boston Stock Exchanges, Bradbury Bldg., Los Angeles, Cal.]

SAN FRANCISCO, March 1.—[Exclusive to The Times.] The closing quotations and sales on the Stock and Bond Exchange were as follows:

Miscellaneous Bonds—	Bid.	Asked.
Alameda Artesian W. Co.		100
Associated Oil Co. 5s		90
Bay Counties P. Co. 5s	100	
Cal. Central Gas & Elec. 5s	100	
Cal. G. & E. G. M. & C. T. 5s	91	
Cal. St. Cable Co. 5s	101	
Cal. Wine Ass'n 5s	84½	
Contra Costa Water Co. 5s	101½	
Contra Costa Gen. Mtg. 5s		98½
Edison Light & Power 6s	105	
Ferries & Cliff House Ry. 6s	102	
Hawaiian Com'l & S. 5s	105½	
Honolulu R. T. & L. Co. 6s	106	
Lake Tahoe Ry. & T. Co. 5s	99	
L. A. Gas & Elec. Co. 5s	98½	
Los Angeles Ry. 5s		111½
L. A. Lighting Gd. 5s	100	
L. A. P. Ry. 1st C. M. 5s	107⅞	
L. A. P. Ry. of Cal. 5s	104½	
Market Street Cable 6s	105	
Market St. Ry. 1st C. M. 5s		104½
Northern Ry. Co. of Cal. 5s	115½	
North Pacific Coast Ry. 5s	102	
Northern Cal. Ry. 5s	106	
Northern Cal. Power Co. 5s	95	97½
Northern Electric Co. 5s		92
Oakland Gas Light & H. 5s	104	106½
Oakland Transit Co. 6s		111½
Oakland Transit Co. 5s	104	
Oakland Transit Con. 5s	103½	105
Oakland Traction Con. 5s	97⅞	
Oakland Water Co. Gtd. 5s	98	
Omnibus Cable Ry. 6s	111	
Pacific Gas Imp. 4s	86½	
Pacific Electric Ry. Co. 5s	106⅞	107½
Pacific Light & P. Co. 5s	95½	
Pacific Tel. & Tel. Co. 5s	96	97
Park & Cliff House Ry. 6s	95	
Powell Street Ry. 6s	106	
Sac. Elec., Gas & Ry. 5s	102½	103
S. F. & S. J. Val. Ry. 5s	115½	
S. F., O. & S. J. Ry. 5s	104½	
S. F., O. & S. J. 2nd Mtg. 5s		94
S. J. & S. Clara Ry. 4½s		90
Sierra Ry. of Cal. 6s	100½	
S.P.R.R. of Ariz. 6s, 1910	102	
S.P.R.R. of Cal. 6s, 1912		108
S.P.R.R. of C. 1st C. Gtd. 5s	115	
S. P. Branch Ry. of Cal. 6s	130	
S.P.R.R. Co. 1st Rfg. 4s	96	96½
S. V. Water Co. G. M. 4s	88¼	88½
United Gas & Elec. Co. 5s	97⅞	
U. R. R. of S. F. 4s	74⅞	75
Valley Counties P. Co. 5s	98	
Water Stocks—		
Marin County	52½	
Spring Valley Water Co.	34⅞	35
Gas and Electric Stocks—		
Mutual Elec. Light Co. Ctfs.	5	
Pacific Lighting Co.	60	
Stockton Gas & Elec. Co.	52	
Insurance Stocks—		
Fireman's Fund	153	157
Bank Stocks—		
Anglo-Cal. Ltd. ($50 paid)	129	130
Bank of California	95	97
Cal. Safe Dep. & Trust Co.	280	
London-Paris Nat'l Bank	139	142½
First Nat'l Bank of S. F.	245	
Mercantile Trust Co.	205	225
S. F. National Bank		140
Savings Banks—		
German Savings & Loan		2100
Humboldt Savings Bank		150
Mutual Savings Bank	70	85
San Francisco Savings Union		550
Savings & Loan Society		125
Security Savings Bank	335	
Street Railroad Stocks—		
California	122½	
Presidio	15	25
Powder Stocks—		
Giant Consolidated Co.	75	
Sugar Stocks—		
Hawaiian Com'l & Sugar	108	108¼
Honokaa Sugar Co.	16	17
Hutchinson Sugar Plantation	18¼	18⅞
Makawell Sugar Co.	33⅞	34¼
Onomea Sugar Co.		44
Paauhau S. P. Co.	21⅝	21⅞
Union Sugar Co.	49	
Miscellaneous Stocks—		
Alaska Packers' Ass'n	61	62
Associated Oil Co.	36¼	
Cal. Fruit Canners' Ass'n		101¼
Cal. Wine Ass'n	47	50
M. V. & Mt. Tam. S. Ry.		115
Pacific Auxiliary Fire Alarm	3¼	
Pacific Coast Borax Co.	148	150¼
Pacific Tel. & Tel. pfd.	81¼	
Pacific Tel. & Tel. com.	16¼	17¼

STREET SALES—Morning: 25 Anglo-Cal. Bank at 95; 3000 L. A. P. Ry. 1st Con. 5s at 107½; 7000 Pacific Tel. & Tel. 5s at 96¼; 25,000 S. P. R. R. 1st Ref. 4s at 96; 10,000 S. V. Water Co. Gen. Mtg. 4s at 88¼; 500 Honokaa Sugar Co. at 16.

SALES—Morning session: 100 Alaska Packers' Ass'n at 61; 20 Associated Oil at 37¼; 10 Pacific Tel. & Tel. pfd. at 81¼; 20 Pacific Tel. & Tel. common at 17; 45 S. V. Water Co. at 34⅞; 8000 S. V. Water Co. G. M. 4s at 88¼; 5000 Valley Co. Power 5s at 98¼; 1000 U. R. R. of S. F. 4s at 75; 1000 do. at 75, cash.

SALES—Afternoon session: 75 Associated Oil at 36⅞, 3000 Cal. Gas & Elec. G. M. & C. T. 5s at 91; 10 Cal. Wine Ass'n at 48⅞; 10 Giant Powder at 76¼; 20 Makawell Sugar Co. at 34; 15 Spring Valley Water Co. at 35; 10 do. at 34⅞; 5000 Spring Valley Water Co. G. M. 4s at 88⅞; 3000 U. R. R. of S. F. 4s at 74⅞; 5000 do. at 74⅞.

EX-COUPON: Bay Company Power 5s, $2.50; Cal. Gas & Elec. G. M. & C. T. 5s, $2.50; Edison Electric Co. of L. A. 5s, $2.50; Ferries & Cliff House Ry. 6s, $3; L. A. Pacific Ry. of Cal. 5s, $2.50; Market Street Ry. 1st C. M. 5s, $2.50; Pacific Gas Imp. 4s, $1; Powell St. Ry. 6s, $3.

New York Coffee Market.

[Furnished by Logan & Bryan, Members New York and Boston Stock Exchanges, Bradbury building.]

NEW YORK, March 1.—Following is range of quotations today:

Option—	—Open— Bid.	Ask.	High.	Low.	—Close— Bid.	Ask.
January	5.75	5.80			5.75	5.80
March	6.95	7.00	7.00	6.95	6.95	7.00
April	6.90	7.00			6.90	6.95
May	6.85	6.90			6.90	6.95
June	6.50	6.60			6.50	6.55
July	6.45	6.50	6.45	6.45	6.45	6.50
August	6.10	6.15			6.10	6.15
September	6.00	6.05	6.05	6.00	5.95	6.00
October	5.75	5.80	5.80	5.80	5.75	5.80
November	5.75	5.80	5.80	5.80	5.75	5.80
December	5.75	5.80	5.80	5.80	5.75	5.80

GENERAL EASTERN.

PRICES BREAK IN WHEAT PIT.

SHARP SLUMP FOLLOWS RECENT ADVANCES.

Increased Receipts in Northwest and Bearish Cables from Liverpool and Berlin Start Downward Slide Despite Support of Many Prominent Houses—Close Low.

[ASSOCIATED PRESS NIGHT REPORT.]

CHICAGO, March 1.—Wheat prices broke ½ to 2 cents here today on general liquidation, based on weak cables and increased receipts in the Northwest. Part of the loss was regained, but at the close prices were still ⅝ to ⅞ cents below Saturday's. Selling was general when trading began, owing to declines of ⅝d to 1⅛d at Liverpool and of 1 cent at Berlin. May was given good support early and the price quickly advanced 1 cent from the low point.

In the final hour, the July delivery experienced a rally of nearly 1 cent on buying by several prominent commission houses. The close was steady, with May at 1.17⅛ and July at 1.04⅝@1.04⅞.

Corn was weak, prices at the close being ⅛ to ⅜ below Saturday's close. After ranging between 65⅛@65⅞, and 66⅛, May sold at 65⅞. July closed at 65⅛@65⅞.

Oats were weak all day. At the close, prices were ⅛@⅜ to ⅝ lower than Saturday's close, May being at 54⅞ and July at 49⅛@49⅞. Liberal receipts of live hogs at all western packing centers caused weakness in the provisions market. At the close prices were 2½ higher to 5 lower.

Cash quotations were as follows: Flour steady. No. 2 rye, 78; feed or mixing barley, 64½@65; fair to choice malting, 65½@66½; flax seed, No. 1 southwestern, 1.61½; No. 1 northwestern, 1.71½; timothy seed, 3.85; clover, 8.80; mess pork, per bbl., 16.85@16.90; lard, per 100 lbs., 9.60; short ribs, sides (loose,) 8.25@8.75; short clear sides (boxed,) 8.87½@9.12½.

Grain Statistics.

CHICAGO, March 1.—Total clearance of wheat and flour were equal to 321,000 bushels. Primary receipts were 926,000 bushels, compared with 832,000 bushels the corresponding day a year ago. The visible supply of wheat in the United States decreased 1,775,000 bushels for the week. The amount of breadstuff on ocean passage increased 2,864,000 bushels. Estimated receipts for tomorrow: Wheat, 63; cars; corn, 575 cars; oats, 261 cars; hogs, 29,000 head.

Grain Movements.

Articles—	Receipts.	Shipments.
Flour, barrels	14,100	17,400
Wheat, bushels	51,600	44,900
Corn, "	33,600	221,100
Oats, "	424,100	133,900
Rye, "	6,000	4,000
Barley, "	135,000	19,400

Grain and Provisions.

[By Private Wire to E. F. Hutton & Co., Members New York Stock Exchange, No. 113 West Third street.]

CHICAGO, March 1.—Following is range of quotations today:

	Open.	High.	Low.	Close.
Wheat—				
May	117⅞	117⅞	115⅞	117⅛
July	104⅞	104⅞	103⅞	*104⅝
September	98⅝	98⅝	97⅝	*98⅛
December	99	99⅝	98⅝	99⅝
Corn—				
May	65⅞	66⅛	65⅞	65⅞
July	65⅞	65⅞	65⅛	65¼
September	65⅝	65⅝	65	65⅛
Oats—				
May	55	55	54⅝	*54⅞
July	49⅞	49⅞	49⅛	49½
September	40⅞	40⅞	40⅛	40⅝
Pork—				
May	17.05	17.07	17.02	*17.07
July	17.07	17.12	17.07	*17.12
Lard—				
May	9.70	9.75	9.67	9.75
July	9.80	9.85	9.80	*9.85
Short Ribs—				
May	8.92	8.95	8.90	8.95
July	9.07	9.10	9.05	9.10

*Bid.

Boston Copper Market.

[Furnished by Logan & Bryan, Members New York and Boston Stock Exchanges, Bradbury building.]

BOSTON, March 1.—There was an old-time active and buoyant copper market today. Every one seemed anxious to buy, and the market went up very easily. Some of the lower-priced copper stocks were taken in hand and made new records. Ray was in good demand and closed strong at the top. We believe this stock will go very much higher, as we continue to hear nothing but good reports of the property. We also believe in Miami as being a property with great merits. There seems little doubt but that there has been some very large sales of copper metal within the last few days, and everything seems to point toward improvement in the price of the metal and in the value of copper securities. Following were closing quotations on the Boston Stock Exchange:

	Bid.	Ask.		Bid.	Ask.
Ahmeek	145	150	Miami	13⅝	13⅞
Adventure	5¼	6¼	Mohawk	64	65
Ariz. Com'l.	33⅞	34	Michigan	11	
Arcadian	5⅞	6	Mass. Cop.	5½	6
Arnold	90	99	Mayflower	50	60
Allouez	40	41	N. Butte	72	72¼
Atlantic	15⅞	16	Nev. Cons.	17⅞	18
B. & S. Gas	68	70	Nev. Utah		2⅝
Butte & L.	20	25	Nipissing	9⅝	9⅞
Butte Coal.	24	24¼	Osceola	129⅞	131
Black Mt.	1⅛	1⅝	Old Dom.	51⅞	52
Bos. & M.	125		Old Colony	60	
Boston Con.	12	12⅝	Phoenix		100
Centennial	30	31	Parrott	28⅞	30
C. & Ariz.	101¼	105	Quincy	88	89
C. & Hecla	615	630	Santa Fe		2⅛
Con. Mercur	20	31	Shannon	14⅞	14⅞
Copper R.	73⅞	73⅞	Sup. & Bos.	15⅛	15⅝
Cum. Ely	7⅞	8	Sup. & Pgh.	15⅛	15⅝
Davis Daly	3⅝	3⅞	Sup. Copper	45⅞	46
Daly West	9⅝	10	Tamarack	85	86
Dom. Cop.		4⅞	Trinity	13⅞	14
East Butte	15⅛	15⅝	Utah Cop.	41⅞	42
Elm River	2	2⅝	Utah Cons.	39⅞	40
Ray Con.	12½	12⅝	U. S. M. & S. com.	41	42
First Nat'l 1.6	15-16	7	U. S. M. & S. pfd.	44⅞	45
Franklin	14⅛	14⅝	Victoria	4⅞	5
Globe	5⅛	5⅝	Winona	5	5¼
Granby	94	95	Wolverine	142	145
Giroux	8 5-16	9 7-16	Tenn. Cop.	37⅞	38
Greene Can.	10⅛	10⅝	United C.	12⅞	13¼
Helvetia	3⅛	3⅝	Begole		7
Hancock	11⅛	11⅝	Chemung	20⅞	23
Isle Royale	30⅛	30⅝	Gfd. Cons.	8	8 1-16
Kew. Cop.	4⅞	5	Chio	6⅛	6⅝
Lake Copper	19	19⅛	Shattuck	17	17⅛
Lasalle	15⅛	15⅝	Yukon	4⅛	4 7-16
Majestic	82	84			

Boston Stocks and Bonds.

BOSTON, March 1.—Closing prices:

Money—		Am. Pneu. Tube	9¼
Call loans	3@3½	Am. Sugar	128¼
Time loans	3@4	Am. Sugar pfd	127⅞
Bonds—		Am. Tel. & Tel	128⅞
Atchison Adj. 4s	94	Am. Woolen	27⅞
Atchison 4s	100⅞	Am. Woolen pfd	96⅛
Railroads—		Dom. I. & S.	31
Atchison	102⅞	Ed. Electric Illu.	253
Atchison pfd	102⅛	Gen. Electric	155
Boston & Albany	226	Mass. Electric	13¼
Boston & Maine	135	Mass. Gas	64¼
Fitchburg pfd	*132	United Fruit	127¼
N. Y. N. H. & H.	159	U. Shoe Mach.	64⅞
Union Pacific	175⅛	U. Shoe M. pfd	29½
Miscellaneous—		U. S. Steel	45⅛
Am. Arge. Chem.	35⅛	U. S. Steel pfd	110⅛
A. A. Chem. pfd	98		

*Ex-dividend.

OIL STOCK QUOTATIONS.

SAN FRANCISCO CLOSING PRICES

[BY DIRECT WIRE TO THE TIMES.]

SAN FRANCISCO, March 1.—[Exclusive to The Times.] Closing quotations and today's sales on the California Stock and Oil Exchange were as follows:

Stock—	Bid.	Ask.	Stock—	Bid.	Ask.
Alma	.50		Occidental	.25	
A. Oil T. C.	36.75	37.00	Paraffine	.50	
Chicago C.	.08		Peerless	6.60	
Claremont	1.55	1.65	Piedmont	.22	
Coal. Pac.		5.00	Pinal	9.00	10.25
Daisy		.30	Producers	2.25	
Esperanza	1.25		Royalty	2.50	
Euclid	.50		S.F.& McK.	20.00	25.00
Four	.31		Section 25	12.50	
Fulton	2.00		Shawmut	.40	.68
Home	.75	.90	Sovereign	.20	.25
Ill. Crude	.20	.28	S. W. & B.	.40	
Junction		.75	Sterling	3.90	4.00
Kern	.50		33	2.00	
McKit.	.30	.35	Turner		
Monte C.	2.50		Wabash		1.40
Mt. Girl	.24		Wolverine	.25	
Nevada Co.	.30	.40	W. K. Oil	1.25	1.60

SALES: 15 Associated Oil at 37.00; 50 do. at 36.87½; 200 Chicago Crude at 8; 500 Junction at 68; 1000 Daisy at 28; 2000 McKittrick at 35.

EX-DIVIDEND: Brookshire, 2; Claremont, 1; Euclid, 1; Illinois Crude, 1; Junction, 1; S. F. & McKittrick, 30.

Elgin Butter Market.

ELGIN (Ill.) March 1.—Butter, firm, 29. Sales for the week, 435,800 pounds.

NEW YORK STOCKS.

CLOSING PRICES—ACTUAL SALES.

[Furnished by Logan & Bryan, Members New York and Boston Stock Exchanges, Bradbury building.]

NEW YORK, March 1.—[Exclusive to The Times.] Following were the closing prices, sales and high and low quotations today:

Sales.		High.	Low.	—Close— Bid.	Ask.
......	Adams Express	....	....	191	200
300	Atlantic C. L.	119½	118	118½	119¼
300	Allis Chalmers	13⅝	13½	13½	14
400	Allis Chal. pfd	44	42	42½	44
......	Amalg. Copper	71½	69⅝	70⅝	71
300	Am. Agr. Chem	36½	36	35⅝	38
......	Am. Can Co.	....	....	8¼	8⅝
4,400	Am. Car & Fdy	48⅝	47⅝	48½	48⅝
300	Am. C. & F. pfd	109	109	110	110½
......	Am. Beet Sugar	24⅝	24	23⅝	24½
......	Am. B. Sugar pfd	....	....	83½	89
3,000	Am. Cotton Oil	53½	52⅝	52⅝	53
......	Am. Cot. Oil pfd	....	....	98	103½
13,500	Am. Ice Securities	26⅛	23½	25½	25⅝
......	Am. Express	....	....	205	210
......	Am. Hide & L.	....	....	6½	7
300	Am. H. & L. pfd	38	37½	37	37½
1,200	Am. Locomotive	53	51⅝	51⅝	53¼
......	Am. Loco. pfd	....	....	110	112
34,400	Am. S. & R.	84⅝	80⅝	83⅝	83⅝
700	Am. S. & R. pfd	103	102⅝	103	103⅛
300	Am. Sugar	129	128	128¼	129½
......	Am. Sugar pfd	....	....	127	128
1,800	Am. Tel. & Tel	128⅝	128¼	128½	128⅝
300	Am. Tob. pfd	91½	91	91	91⅝
4,100	Am. Woolen	28	27⅝	27⅝	28⅛
......	Am. Woolen pfd	....	....	96⅝	97
3,000	Anaconda	42⅛	40⅝	41⅝	42
9,800	A. T. & S. F.	103⅛	102⅝	102⅝	103
300	Do. pfd	102⅛	102¼	102	102¼
6,600	Balt. & Ohio	108⅝	106⅝	107⅝	108
......	B. & O. pfd	....	....	92½	93½
......	Beth. Steel Cons	....	....	22	23
......	Beth. Steel pfd	....	....	45	49½
21,300	Brooklyn R. T.	72⅝	71½	71⅝	71⅝
......	Canadian Southern	....	....	62	68
2,400	Canadian Pacific	168⅝	168	168	168¼
11,500	C. & O.	66⅛	64⅝	65⅝	65⅝
6,300	Central Leather	30	28	28	28¼
600	Central L. pfd	104	103	101	103
2,000	Chicago & Alton	61½	61⅝	58	61¼
......	C. & A. pfd	....	....	....	75
500	C. & G. W.	6⅝	6½	6⅝	6⅞
......	Do. pfd "A"	....	....	29	31
300	Do. pfd "B"	8⅝	8½	8⅝	8⅞
300	C. & N. W.	177	176½	177½	177⅝
6,200	C. M. & St. P.	144½	143	143⅝	143⅝
......	Do. pfd	....	....	160	163
......	Chicago Terminal	....	....	....	6
......	Chicago Ter. pfd	....	....	18½	20¼
500	C. C. C. & St. L.	76½	76	76	77
......	Do. pfd	....	....	101	....
500	Colo. Fuel & Iron	34	32¼	33⅝	33⅝
......	C. F. & I. pfd	....	....	63	70
300	C. H. C. & I.	24⅝	24	24¼	24⅝
400	Colorado Southern	63⅝	63	62	63¼
......	Colo. So. 1st pfd	....	....	81¼	81⅝
600	Colo. So. 2nd pfd	79	78⅝	78½	79
1,000	Consolidated Gas	127⅛	126½	126⅝	128⅝
1,700	Corn Products	18⅛	17⅝	17⅝	18⅛
......	Do. pfd	74⅝	74⅝	74⅝	75
500	Del. & Hudson	173⅛	173	173⅝	174
100	D. L. & W.	545	545	545	550
3,500	D. & R. G.	44⅛	41⅛	43⅛	44¼
1,800	D. & R. G. pfd	86⅝	85	85⅝	86⅝
......	Diamond Match	....	....	122	123
600	Distilling Sec.	35½	35	35½	35⅝
100	D. S. S. & A.	17½	17½	16½	18
400	D. S. S. & A. pfd	30⅝	29⅝	30	32
4,500	Erie	28⅝	27½	27⅝	28
700	Erie 1st pfd	42⅝	41⅝	42¼	42½
100	Erie 2nd pfd	33½	33½	33	33½
1,000	Gen. Electric	155	155	154½	155
4,300	Gt. Northern pfd	141⅝	140⅝	141½	141⅝
800	Gt. No. Ore Ctfs	69⅝	67½	69	69⅝
300	Illinois Central	142	141½	141	142
400	Int'l Harv. Com	67	66⅝	67½	68
1,400	Int'l H. C. pfd	112¼	111	111⅝	112
100	Int'l Paper	11	11	10	11
......	Int'l Paper pfd	....	....	51	52
700	Int'l Pump	37	35½	36⅝	37
......	Int'l Pump pfd	....	....	83⅝	84
300	Iowa Central	29	28⅝	29	30
100	Iowa Central pfd	59	59	58½	59
4,500	K. C. Southern	41½	40½	41	41½
1,700	K. C. So. pfd	71½	70½	70½	70⅝
1,200	L. & N.	130½	129½	129⅝	130
......	Manhattan	....	....	145	148
500	Inter-Met.	15¼	14⅝	14⅝	15
6,200	Inter-Met. pfd	41⅝	40½	41¼	41⅝
......	Mex. Central Ctfs	....	....	20½	21
......	Mackay	....	....	72	73
100	Mackay pfd	70½	70½	70⅝	71¼
400	Minn. & St. L.	55½	54⅝	54	55¼
......	Do. 1st pfd	....	....	84	90
100	M. St. P. & S.S.M.	140⅝	140	140⅝	140½
......	Do. pfd	....	....	149	151
15,900	M. K. & Texas	40⅝	39	40	40¼
500	M. K. & T. pfd	73⅝	73	73	73¾
2,500	Missouri Pacific	68⅝	68¼	68⅝	69
400	National Lead	76⅝	74½	76⅝	76¼
......	Nat'l Lead pfd	....	....	108	108⅝
......	Nat'l Biscuit	....	....	102	103⅝
......	Nat'l Biscuit pfd	....	....	118½	120¼
1,000	Newhouse Copper	4⅝	4½	4½	4⅝
100	N. Y. Air Brake	83	83	83	88
8,500	N. Y. Central	124¼	123¼	124	124¼
......	N. Y. C. & St. L.	....	....	49	52
......	Do. 1st pfd	....	....	95	102
......	Do. 2nd pfd	....	....	75	80
2,600	N. Y. Ont. & W.	45¼	44½	45	45¼
1,400	Norfolk & W.	87⅝	86½	87¼	87⅝
......	N. & W. pfd	....	....	85	88
2,200	North American	81½	79⅝	80	80¼
5,200	Northern Pacific	138¼	137¼	138	138⅝
......	Omaha	....	....	150	160
......	Omaha pfd	....	....	158	165
200	Pacific Mail	32⅝	32½	32¼	33
7,300	Pa. R. R. Co.	129⅝	129	129⅝	129⅝
800	People's Gas	111¼	110⅝	....	....
......	Pitts. Coal	....	....	10	12
......	Pitts. Coal pfd	....	....	41	43
700	Pressed Steel Car	35	34¼	34½	35
......	P. Steel Car pfd	....	....	95	98
......	Pacific Coast	....	....	78	82
......	Pullman	....	....	169	171
......	Ry. Steel Springs	....	....	41⅝	43½
......	Ry. Steel S. pfd	....	....	99⅝	101½
202,000	Reading	126½	121½	124½	124⅝
......	Reading 1st pfd	....	....	87½	90
......	Reading 2nd pfd	....	....	88½	90
1,000	Republic I. & S.	20⅝	20½	20½	20⅝
400	R. I. & S. pfd	74⅝	74½	74	74⅝
3,500	Rock Island	23⅝	23½	23⅝	23⅝
4,300	Rock Island pfd	62⅝	61⅝	62	62⅝
*200	Sloss S. S. & I.	72⅝	71⅝	72	72⅝
......	S. S. S. & I. pfd	....	....	107¼	109
......	St.L. & S.F.1st pfd	....	....	65	69
......	Do. 2nd pfd	....	....	37⅝	38¼
100	St. L. & S. W.	22½	22	22	23
400	Do. pfd	52	51¼	51¼	52
20,200	Southern Pacific	118¼	117⅝	117⅝	117⅝
700	S. P. pfd	121½	120⅝	121	122¼
2,600	Southern Railway	24⅝	24¼	24¼	24⅝
200	Southern Ry. pfd	63½	63	62½	63
900	Third Ave. Ry.	29	28⅝	28⅝	28⅝
1,300	Tenn. Copper	38	37½	37⅝	38
2,100	Texas Pacific	32¼	31⅝	32	32¼
600	T. St. L. & W.	45⅝	45	44½	45½
900	Do. pfd	68⅝	68	67⅝	68
300	Twin City R. T.	106⅝	106½	106	106⅝
......	U. B. & P. com	....	....	9½	10½
......	U. B. & P. pfd	....	....	66	68½
74,800	Union Pacific	176⅝	174⅝	175¼	175⅝
100	U. P. pfd	94	94	93	95
1,000	Utah Copper	42⅝	40⅝	41½	42⅝
......	U. R. R. of S. F.	....	....	31½	35
......	Do. pfd	....	....	51	53
......	U. S. C. Iron Pipe	....	....	25¼	25⅝
......	U. S. C. I. P. pfd	....	....	70	78
......	U. S. Express	....	....	75	99
1,300	U. S. Marine pfd	23⅝	22⅝	23	23½
200	U. S. R. & Cons	67	66½	66	68
......	U. S. R. & R.	....	....	13	15
......	Do. pfd	....	....	31	37
300	U. S. Rubber	30	29½	29	29½
200	U. S. R. 1st pfd	102½	102	102	103
......	U. S. R. 2nd pfd	....	....	67	70
100,000	U. S. Steel Cor.	46½	44⅝	45¼	45¼
2,800	U. S. Steel pfd	110⅝	110¼	110½	110⅝
1,200	Va. Car. Chem	44⅝	44¼	44	44⅝
......	Va. Car. C. pfd	....	....	112½	....
......	Va. Coal & Coke	....	....	58	65
1,200	Wabash	18	17⅝	17⅝	17⅝
6,500	Wabash pfd	45⅝	44¼	45¼	45½
......	Wells-Fargo Ex	....	....	290	325
600	Western Union	66½	66	66	68½
1,300	Westinghouse	78	78	77½	78
200	W. & L. E.	9½	9½	9½	10
300	Do. pfd	23	22	22	23
1,000	Do. 2nd pfd	12	11	11½	13
20,100	Wisconsin Central	49⅝	46½	48⅝	49
5,100	Wis. Central pfd	88	87¼	87½	87⅝
......	Am. Can pfd	74¼	73⅝	74¼	74⅝

Sales—876,800 shares.

Money closed at 2@2¼ per cent.; opened, 2¼ per cent.; highest, 2¼ per cent.; lowest, 2 per cent.; last loan, 2 per cent.; ruling rate, 2 per cent.

SAN FRANCISCO MARKETS.

FRUIT, GRAIN AND PRODUCE.

[ASSOCIATED PRESS NIGHT REPORT.]

SAN FRANCISCO, March 1.—Fruits—Fancy apples, 1.50; common, 60.

Pears—Common, 75; fancy, 1.25.

Oranges—Navels, 1.50@3.00; Mexican limes, nominal.

Lemons—Common California, 1.00@1.50; good to choice, 1.75@2.50; fancy, 2.50@3.00.

Tropical Fruits—Bananas, 1.00@3.50; pineapples, 1.50@3.50.

Beans—Pink, 2.50@2.65; lima, 3.70@3.80; small white, 5.20@5.30; large white, 4.25@4.35.

Potatoes—Early Rose, nominal; Oregon Burbanks, 1.60@1.75; Merced Sweets, 1.35@1.50.

Onions—Fancy, 2.00; common, 75.

Various—Green peas, 10@15; string beans, nominal; eggplant, 25@30; green peppers, 15@25; tomatoes, 1.50@1.75; asparagus, 9@15; rhubarb, 5@7½; garlic, 8@9; mushrooms, 25@50.

Butter—Fancy creamery, 35; seconds, 34; fancy dairy, 30½.

Cheese—New, 14@14½; eastern, 17½; Young America, 15@16.

Eggs—Ranch, 22½; store, 22.

Poultry—Live turkeys, 16@19; dressed turkeys, 18@22; roosters, old, 4.00@5.00; roosters, young, 7.00@9.00; broilers, small, 4.50@5.00; broilers, large, 5.50@6.50; fryers, 6.50@7.50; hens, 5.00@9.00; ducks, old, 4.50@5.50; ducks, young, 6.00@8.00; geese, 2.00@3.00; pigeons, old, 1.00@1.25; pigeons, young, 2.00@2.50.

Flour—Family extras, 6.00@6.60; bakers' extras, 6.00@6.25; Oregon and Washington, 5.00@5.75.

Wheat—Shipping, 1.87½@1.92½; milling, 1.95@1.97½.

Barley—Feed, 1.40@1.42½; brewing, 1.43¾@1.46¼; Chevalier, 1.50@1.55.

Oats—Red, 1.72½@1.80; white, 1.85@1.95; black, nominal.

Millstuffs—Middlings, 33.50@35.50; mixed feed, 28.00@32.00; rolled barley, 28.50@30.00; oatmeal, 4.75; oat groats, 4.75; rolled oats, 39.00@40.00.

Hay—Wheat, 22.00@25.50; wheat and oat, 21.00@24.00; oat, wild, 18.50@22.50; oat, tame, 20.00@24.00; alfalfa, 15.00@19.00; straw, 50@75.

Receipts—Flour, 7600; wheat, 600; barley, 3540; oats, 2520; beans, 1470; potatoes, 4080; onions, 910; bran, 70; middlings, 200; hay, 962; straw, 5; hops, 555; hides, 925; wine, 56,300.

BANKING LAWS.

With much enterprise the Security Savings Bank has issued a compilation of the banking laws of California, down to date. The laws are to be in force after July 1. This pamphlet will be widely appreciated.

Clearinghouse Banks.

NAME.	OFFICERS.	
CITIZENS' NATIONAL BANK, S. W. Cor. Third and Main.	R. J. Waters, Pres. A. J. Waters, Cashier.	Capital .. $300,000; Surplus and Profits .. $425,000
BROADWAY BANK AND TRUST COMPANY, 308-10 S. Bdwy., Bradbury Bldg.	Warren Gillelen, President. R. W. Kenny, Cashier.	Capital ... $250,000; Surplus and Profits ... $205,000
THE UNITED STATES NATIONAL BANK, Cor. Main and Commercial Sts.	Isaias W. Hellman, President. F. W. Smith, Cashier.	Capital ... $200,000; Surplus and undivided profits $73,000
THE NATIONAL BANK OF COMMERCE, N. E. Cor. 2nd and Main Sts.	F. M. Douglas, Pres. Chas. Ewing, Cashier.	Capital ... $200,000; Surplus and profits .. $25,000
COMMERCIAL NATIONAL BANK, 401 S. Spring, corner 4th.	W. A. Bonynge, Pres. Newman Essick, Cashier.	Capital ... $200,000; Surplus and Profits ... $35,000
FARMERS' AND MERCHANTS' NATIONAL BANK, Cor. Fourth and Main.	I. W. Hellman, Pres. Chas. Seyler, Cashier.	Capital .. $1,500,000; Surplus and Profits .. $1,800,000
FIRST NATIONAL BANK, S. E. Cor. Second and Spring.	J. M. Elliott, Pres. W. T. S. Hammond, Cashier.	Capital $1,250,000; Surplus and Profits .$1,450,000
MERCHANTS' NATIONAL BANK, S. E. Cor. Third and Spring.	W. H. Holliday, Pres. Marco H. Hellman, Cashier.	Capital .. $200,000; Surplus and Profits . $550,000
NATIONAL BANK OF CALIFORNIA, N. E. Cor. Fourth and Spring.	J. E. Fishburn, Pres. G. W. Fishburn, Cashier.	Capital ... $500,000; Surplus and Profits ... $140,000
AMERICAN NATIONAL BANK, S. W. Cor. Second and Broadway.	M. J. Monnette, Pres. Wm. W. Woods, Cashier.	Capital ... $1,000,000; Surplus and Profits ... $175,000
CENTRAL NATIONAL BANK, Fourth and Broadway.	George Mason, Pres. J. B. Gist, Cashier.	Capital ... $300,000; Surplus and Profits ... $200,000

MERCHANTS BANK and TRUST CO. Paid Up Capital $250,000 Surplus Over $200,000
Branches: 9th and Main, 2426 South Hoover Street. 209-11 S. Broadway. Transacts a general banking and Trust Business.

Trust Companies.

Los Angeles Trust Company
SECOND & SPRING STREETS
CAPITAL $1,000,000.00 SURPLUS $250,000.00
Desires to announce that its BOND DEPARTMENT is now situated in the main banking room. Bond Offerings on Request.
H. A. THACKSTON, Manager.

The Southern Trust Co.
114 West Fourth Street
Capital $1,000,000.00 Surplus $200,000.00
Resources Over $4,000,000.00

TITLE INSURANCE & TRUST CO.
Corner Franklin and New High Streets.
Issues Policies of Title Insurance. Acts in All Trust Capacities. Issues Certificates of Title. TEL. EXCHANGE 12.

Savings Banks.

AMERICAN SAVINGS BANK
Savings Accounts Exempt from Taxation. Northeast Cor. Third and Spring Sts.
Money to Loan on City and Country REAL ESTATE.
4 Per Cent. Interest Paid on Deposits

EQUITABLE SAVINGS BANK
FIRST AND SPRING STS.

OLDEST AND LARGEST IN LOS ANGELES
SECURITY SAVINGS BANK
CAPITAL AND RESERVE $1,300,000.00
RESOURCES OVER $20,000,000.00
LARGEST AND BEST EQUIPPED SAFE DEPOSIT IN WEST
VISITORS ARE CORDIALLY INVITED TO CALL FOR CITY MAPS.

GERMAN AMERICAN SAVINGS BANK
Spring and Fourth Streets

PROVIDENT Mutual Building, Loan Association
Pays 5 Per Cent on Pass Book Deposits, 6 Per Cent on One Year Term. No Unnecessary Withdrawal Notice. 135 South Broadwa...

SAFE DEPOSIT BOXES — Exchange — 4% SAVINGS ACCTS.
We sell domestic and foreign exchange, cash drafts or collect by draft. Our correspondent in New York City is the City National Bank on Wall Street, the largest bank in the world.
ALL NIGHT & DAY BANK
OPEN NIGHT & DAY
Sixth and Spring Streets.

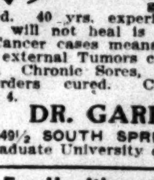

Cancer
Cured without the knife. FEE $10. All Skin Cancers until Mar. 15. 21 years in Los Angeles. Thousands cured. 40 yrs. experience. Any sore that will not heal is a Cancer. Delay in Cancer cases means Death. Internal and external Tumors cured without cutting. Chronic Sores, Lupus and Blood Disorders cured. Consultation free. 9 to 4.
DR. GARRISON
449½ SOUTH SPRING STREET.
Graduate University of Pennsylvania.

For Health and Strength
Damiana Bitters
A wonderful invigorator and nervine. A powerful aphrodisiac and special tonic for both sexes. For sale at drug stores and liquor dealers, or NABER ALFS & BRUNE, Agents, 323 Mission St., San Francisco, Cal.

FIGHTING ROCKEFELLER.

John W. Gates to Build Another Pipe Line for Use in Struggle Against Standard.

[BY DIRECT WIRE TO THE TIMES.]

PORT ARTHUR (Tex.) March 1.—[Exclusive Dispatch.] It is authoritatively announced here that the first steps to be taken by the Texas Company, the big oil producing and refining concern of which John W. Gates is the chief stockholder, in preparation for its fight against the Standard Oil Company will begin the laying of another eight-inch oil pipe line to connect the Oklahoma oil fields with its refinery at Dallas and Port Arthur.

This pipe line will parallel the one which was finished several months ago. It will be more than 500 miles long and will cost about $5,000,000 to construct. It is reported that the company's refinery here will be enlarged, and that the matter of erecting an additional one is being hurried.

A party of New York men, embracing Pierre Lorillard, N. L. R. Edgar, Richmond Talbott, Edwin C. Kent and Dr. H. H. Thorpe, all of Tuxedo Park, are now here, and are being entertained by Mr. Gates.

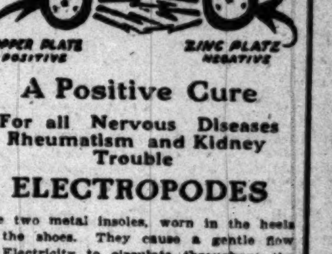

A Positive Cure
For all Nervous Diseases Rheumatism and Kidney Trouble
ELECTROPODES
Are two metal insoles, worn in the heels of the shoes. They cause a gentle flow of Electricity to circulate throughout the body, which soothes and feeds the whole system with NERVE FORCE.
Each Pair Guaranteed
By your druggist. He refunds your $1.00 if Electropodes fail to cure. If your druggist cannot supply you, have him order a pair from WESTERN WHOLESALE DRUG CO., Pacific Coast Distributors, Los Angeles.

Every Woman
is interested and should know about the wonderful MARVEL Whirling Spray
The new Vaginal Syringe. Injection and Suction. Best—Safest—Most Convenient.

Ask your druggist for it. If he cannot supply the MARVEL, accept no other, but send stamp for illustrated book—sealed. It gives full particulars and directions invaluable to ladies. MARVEL CO., 44 E. 23d St., NEW YORK.
For sale by SUN DRUG CO., 324 S. Los Angeles St.

GoatLymph Double Strength Tablets
A COMPOUND

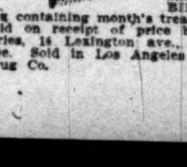

Nature's own remedy for the rejuvenation of weak, nervous, wasted, debilitated systems. Permanently restore VITALITY. Cure SENILITY, INSOMNIA, NEURASTHENIA and NERVOUS DEBILITY. $2.00 per box containing month's treatment. Sent postpaid on receipt of price by Aldine Laboratories, 14 Lexington ave., N. Y. Treatise free. Sold in Los Angeles only by the Owl Drug Co.

MINES AND MINING.

BIG SMELTER FOR NEEDLES.

Tecopa People Said to Have Bought Works.

Capacity Will Be Thousand Tons Daily.

Deal Declared to Be Great for the Southwest.

The Needles smelter is to change hands and its capacity is to be increased from 200 to 1000 tons daily, if a deal now pending is carried out.

It is asserted by some in close touch with the situation that a sale was actually consummated last week, and that the Tecopa Mining Company has taken the smelter and will immediately enlarge the plant and build a branch from the mines to the Tonopah and Tidewater Railway.

This is denied by stockholders residing in the city who, while admitting that the smelter is to be enlarged, disclaim any pending negotiations looking to a change in ownership. It is known positively, however, that such a deal is pending. Carroll Allen, an attorney of the firm of Lawler, Allen, Van Dyke & Jutten, has been handling one end of the negotiations. Mr. Allen left yesterday for San Francisco and at his office, while admitting that a deal involving a transfer of the smelter was on, the attorney seen would neither admit nor deny that it has been closed. He stated that Mr. Allen had handled the matter personally and would give no details.

Dr. L. D. Godshall, manager of the Needles company, was in the city all last week, returning to Needles Saturday. It is stated that he closed the transaction before leaving.

If the deal has been closed or is closed later, it will mean much for the territory around Needles. The Tecopa company will at once put 400 men at work, and will conduct operations on a large scale. It will mean the development of the Bouse country and all the region along the Colorado River tapped by the California and Arizona Railway, which is building from Parker to Bengal, and will have a marked effect on many of the California and Nevada mining camps.

The Times published a few days ago a report that the Tecopa management would build from the mine to its present mill and thence to the railroad. This, it is reported, is a part of the new plans to take over the Needles plant.

The Mining Congress.

Already the American Mining Congress is making preparations at its Denver headquarters for a big meeting next November at Goldfield. It is expected that the Committee on Mines and Mining of the United States Congress will send a majority of its members. The Forestry Bureau will also be represented and details of its policy discussed with reference to their effect upon mining interests.

There will be a final report by the committee that has been working for the past two years on the general revision of the Federal mining laws, the most important work yet undertaken by the congress. The presence of the members of the American Institute of Mining Engineers who will come down after their meeting at Seattle on a junketing tour of the mining regions, will add great interest to the occasion. It will be the first time in many years, if not the first time ever, that these two bodies have met and conferred.

A large delegation will go from Los Angeles to Goldfield, and more Californians will be there from San Francisco and the north. There is quite certain to be an attendance from this State exceeding that of any previous year.

A bill is pending in the Nevada Legislature to appropriate $5000 for a mineral exhibit at Goldfield. The city has already given $1500 for the entertainment of visitors and a fund will be raised amounting to probably $3000 or more. It is understood that the mining engineers will come in their own cars and make their headquarters in the city, but will sleep in the coaches, so that accommodations will not be necessary. The miners will find themselves right in the midst of the mines and mills full of interest to them, something that is seldom the case at their meetings, as these have usually been held at some city at quite a distance from the mines themselves.

Wonder and Wagner.

The Nevada Wonder at Wonder, Nev., will begin the erection of the first ten-unit of the new 100-stamp mill at the mines within a short time. This company is owned by the same interests that control the Tonopah Mining Company. One and a half millions of dollars is estimated to be blocked in the mine, which has been opened to the 600-foot level. The ore runs $30 to the ton. An enormous fissure vein carrying values up to $2400 has been developed. The contract for the mill has been let and it will be running within four months.

The copper district of Wagner, twenty-eight miles from Goldfield, is attracting attention and some promising properties have been opened, say mining engineers now in the city. Nine veins from thirty-five to over 400 feet have been opened, and the district should become a large producer.

The Wagner Copper Company, with three shafts, is down nearly 500 feet, and expects to cut the vein at the 650-foot level. One of the shafts is down over a hundred feet, the last twenty of which is in 4 per cent. copper. An eighty-five-foot shaft shows a copper ledge twenty-three feet wide of 4 per cent. copper and slight gold values.

The Azurite Company is down 300 feet. It cut a ledge of two feet of copper at the 150-foot level, averaging $59 in copper and gold. At 240 feet a three or four-foot vein of low grade was encountered, and another at 280 feet. It hopes to strike the main vein at 600 feet.

Amargosa Mine.

C. W. Hasson, general manager of the Amargosa mine, in San Bernardino county, is in the city on a business trip, and states that the recent strike of $500 to $5000 ore, mentioned some weeks ago in The Times is growing in value, and the streak widening. It has been continuous for thirty-five feet. The conditions in this strike are similar to those encountered once before in the mine's history, which finally led to the uncovering of a "pipe" that produced $200,000. This was in the early 60's, prior to the burning of the mill and murder of several miners by Indians. Mr. Hasson is arranging to work the property on a more extensive scale than in the past, and is opening a large tonnage of low grade. The ledge was lost at 40 feet, but found again 20 feet further in. The present five-stamp mill will be enlarged, and additional stamps will be in operation in three to four months.

Southern California's Lead.

Southern California is able to furnish all the lead needed by smelters in the Southwest when its resources are developed, in the opinion of Prof. G. E. Bailey, formerly with the State Mining Bureau, and a recognized authority on mining.

There is a great belt commencing at Tecopa and extending south to Ludlow, tributary to the Tonopah and Tidewater, Santa Fé and Salt Lake railroads. Riggs is the first station south of Tecopa. Four properties are working there. Frank Riggs has lived there fifteen years, and has been shipping ore worth on an average of $1000 to $2000 a ton, which for years he hauled to the Santa Fé, at Ludlow, by wagon. Besides, there is the Uncle Tom group, consisting of twenty claims, east of Riggs, and is another of the rich properties. There are the Harper, Stephenson, Wheeler and Cunningham holdings. The showing is ahead of Tecopa.

South of these are the Soda Lake Mountains and the Lavic Mountains. In the last a St. Louis company is working. All have fine showings.

Consolidated Dividend.

The Consolidated Mines Company of Goldfield held a directors' meeting at Washington, D. C., on the 25th ult., and declared a dividend of 20 cents a share, payable on April 30, as forecasted some time ago. Transfer books will close the 31st inst. The amount disbursed will be about $360,000, and the company will have left over $1,000,000 in cash and bullion.

Tonopah's Shipments.

The ore shipments from Tonopah during the third week of February, compiled by the Tonopah and Goldfield Railroad, were: Tonopah Mining Company, 3261 tons; Tonopah Belmont, 1022; Jim Butler, 317; West End, 164; MacNamara, 287; Midway, 36; Nevada Belleheien, 82; total, 5230 tons. From Goldfield, sixty-nine tons were shipped by the Anglo-California Bank.

Electric Power for Camps.

The Nevada-California Power Company will extend its lines at once from Goldfield to Manhattan and Round Mountain at a cost of $150,000. Service is to be furnished by May 15. It will mean a good deal for the mines, many of which are too deep to use gasoline conveniently, and steam is costly with wood at $8 a cord, and other fuel unobtainable.

Work Near Indio.

John S. Garrison, general manager of the Hexahechon Mining Company, operating near Indio, Cal., who is in the city, states that his company is putting on a force of men to block ore, and that work will soon start on a pipe line of five miles in length to bring water to the mill. Mr. Garrison leaves today for Ogden, Utah, on company business.

SPEAKS FOR HARBOR.

Points for Consolidation Scored by Capt. Fries Before Academy of Sciences.

Capt. A. A. Fries gave a straightforward talk on San Pedro harbor to several hundred members of the Southern California Academy of Sciences last night in Blanchard Hall. At the close of his remarks he was plied with numerous questions touching upon various phases of consolidation.

The audience was evidently in sympathy with the views of the speaker, for he was frequently applauded for his references to the necessity of consolidation and the future possibilities of Los Angeles as a seaport.

"I shall not abuse the other side when I refer to the need for consolidation," said Capt. Fries, "if indeed there really is any other side. I am confident that all the good arguments are in support of our view. San Pedro needs consolidation just as much as we need it. I notice that much has been made of the erroneous assertion that if we consolidate San Pedro would be called upon to pay a large share of the bonded indebtedness for improvements.

"San Pedro has an approximate assessed valuation of $7,000,000; that of Los Angeles is thirty-six times as large, roughly speaking. If we created a bonded indebtedness of about $6,000,000 for harbor improvements, San Pedro's and Wilmington's share combined would not be $200,000."

Capt. Fries said he failed to understand the unfriendly policy of Long Beach on the consolidation question. He showed how the development of the inner harbor made possible her own little harbor and increased property valuations.

The speaker explained the benefit that will accrue to all this section if consolidation becomes possible. He gave a glowing prophecy of what the future years will bring forth when Los Angeles ranks among the great commercial cities of the country and her manufactures are made to thrive through the cheap importation of raw products.

"San Pedro has all the requisites of a good harbor," continued the government engineer. "The breakwater affords safe anchorage for incoming vessels. From the outer harbor there is a wide channel leading to the inner harbor. There is plenty of quiet water for ships to dock and discharge their cargoes. There are of course harbors with greater water areas, but with the projected improvements San Pedro will rank high as a commercial seaport."

Capt. Fries spoke of the admirable location, 100 miles north of San Diego and about 500 miles distant from San Francisco. He stated that it will be a frequent port of call, after the Panama canal is completed.

A brief history of the government improvements was given including the construction of the breakwater, the deepening of the channel and dredging of the turning basin. After making all these improvements, he argued that the government was naturally interested in the future success of the harbor and proposed to protect it against possible hostile fleets by the erection of fortifications. The harbor defense would consist, he stated, of twelve-inch disappearing guns, big mortars and submarine mines and torpedoes.

DANGEROUS BUSINESS METHODS.

Mexican Orange Grower Wrecks Train in Effort to Enforce Shipment of His Fruit.

[ASSOCIATED PRESS DAY REPORT.]

GUADALAJARA, March 1.—José Flores is in jail at La Barca, charged with wrecking a train. He has a plantation near Salamea, and, loading a car with oranges, demanded that the Mexican Central remove it. As this was not done, he set the switch so that the first oncoming train would run onto it, hoping the train crew would take his oranges. North-bound passenger train No. 6 ran into the car, wrecking the engine, baggage car and third-class coach and injuring several passengers. As a result Flores is a prisoner.

TRUNK'S PRESCRIPTION.

RHEUMATISM

Cannot possibly exist in any form if you will take Trunk's Prescription for Rheumatism and Gout and use the Adecta Liniment, and use them strictly according to the directions.

Inflammatory, Sciatic, Muscular, Lumbago, Gout or any other form of Rheumatism. It is positively absurd, ridiculous and preposterous—it is really a pity and a shame to talk about Rheumatism, must less to suffer with it, when you can get Trunk's Prescription for Rheumatism and Gout for Rheumatism and Gourt for $1.50.

This prescription does not ruin the Stomach and it does not depress the Heart. It does not contain any Salicylate of Soda, Salicylic Acid, Oil of Wintergreen, Opium, Morphine or Bromides in any form. It cannot harm you, but it will remove Rheumatism in any and all forms.

What More Do You Want?
MANUFACTURED BY TRUNK BROS. DRUG CO., DENVER, COLO.
On sale in Los Angeles by the Off & Vaughn Drug Co.
352 S. SPRING ST., COR. FOURTH.
Mail orders receive prompt attention.

ECZEMA CURED IN SIMPLE WAY

No More Dosing the Stomach—Cure the Skin Through the Skin.

When you have a scratch on your hand you wash it out and cleanse it and then the skin cures itself.

The best skin specialists today are agreed that the only way to cure the skin is through the skin. For statistics show that nearly all eczema sufferers are perfectly healthy in all other ways except as to their skin. And if the eczema patients were really suffering from an internal malady, the entire body and not only the skin would be diseased.

You can prove immediately the relief of a true skin cure by using oil of wintergreen as compounded in D. D. D. Prescription. This liquid kills the disease germs, while toning up the healthy part of the skin.

We have now handled this meritorious and thoroughly scientific remedy for so long and have seen its reliable results so many times that we freely express our confidence.

All Sun Drug Co.'s Stores.

PEANS.

SING PRAISES OF OLD WALES.

SONS AND DAUGHTERS HONOR ST. DAVID'S DAY.

Musical and Literary Feast Enjoyed by Several Hundred People at Gathering Last Evening—Address by Webster Davis a Feature. Credit for Bessemer Invention.

Splendid tributes were paid to the sturdy sons and fair daughters of Wales and their descendants at the celebration of St. David's day, held at Burbank Hall on South Main street last night under the auspices of the Welsh Presbyterian Church. Several hundred people enjoyed the feast of song and oratory.

Hon. Webster Davis, former Assistant Secretary of the Interior under President McKinley, was the chief orator and he received an ovation, both upon his introduction and at the close of his address.

Several incidents of the famous campaign made by the late Senator Hanna for election to the United States Senate were related by Mr. Davis to show that the Welshmen of Ohio were an important factor in that memorable political battle. It was Griffith, a Welshman, he said, who cast the deciding vote in that contest, for he was the last member won over, and Mr. Hanna was elected by a majority of one. Mr. Davis also referred to the patriotism and loyalty of the Welsh, who were, he said, conspicuous in the defense of their country during the Civil War.

Maj. E. B. Powell made an interesting address, in which he gave credit to two Welshmen as the real inventors of the Bessemer process of making steel.

Rev. J. C. Morgan was the chairman of the meeting, and, in addition to the addresses by E. Evans and others, there was a fine musical programme, in which the following persons participated: Prof. W. L. Jones, R. V. Ward, R. D. Evans of Pasadena, Miss Lettie Perry of Redlands, Miss Grace James of Glendale, and Miss Laura Richards, J. J. Lewis, Miss Ella Powell, Mrs. E. J. Davies and Messrs. Owens, Jones, Morris and Pritchard, constituting the Cambrian Quartette, all of Los Angeles.

Previous to the entertainment at Burbank Hall there was a dinner at the Rossiyn Hotel, at which covers were laid for more than a hundred. Rev. Lloyd Jenkins and others delivered brief addresses.

IS CHAMPION HAIR CUTTER.

Barber Proves His Dexterity on Four Subjects and Wins Prize as Master of Art.

[ASSOCIATED PRESS DAY REPORT.]

NEW YORK, March 1.—For the third time John Zingali has won the prize as the champion barber of the Italian Master Barbers' Association. Displaying his art on four different subjects against ten other contestants, Zingali was pronounced the champion hair cutter amid the cheers of the assembled crowds.

The four heads were cut within an hour, each in different styles. The styles were as follows:

The military, the Kaiser, the square, or American, and the pompadour.

Zingali proved conclusively that he had mastered his art.

RUMFORD
BAKING POWDER
Pure and Wholesome
Makes the lightest muffins and biscuits—the most delicate cake.
Free from Baking Powder Taste.

Hamburger's SAFEST PLACE TO TRADE

American Week

A new President goes into the White House this week—an event of interest to every civilized nation on the globe. Of no less interest to every man and woman in Southern California is "American Week" at The Big White Store. American products lead the world. There are none better. Every article right up to the Hamburger standard of quality. Prices play an important part. Makers all over the country have joined forces with Hamburgers to make this the greatest sale of its kind ever held.

CUT GLASS

THE BEST FROM AMERICA'S FAMOUS MAKERS

Just unpacked over a thousand pieces. The range covers practically everything you want. These low prices tell just how anxious the makers were to have a Coast representative. Our guarantee back of every piece.

35c Salts and Peppers — Rich American cut glass; good designs. Sterling silver tops. 21c

$1 Mustard Jars — Medium size; deep, rich cuttings. Sunburst pattern. Crystal top. 75c

$1.25 Knife Rest — 5 inches long. Finest cut crystal. Pretty prism pattern. $1

$1.25 Cut Glass Nappy — Handled or unhandled. Heavy crystal; diamond cutting, 5-in. $1

$2.50 Set Tumblers — American cut glass, strawberry and fan styles. Six to a set. $1.95

$3.50 Cheese Plates — 6½-inch size. Sunburst design, deep cutting. Scalloped edge. $2.45

$4 Water Bottle — Large size. High or squat shape. Sunburst cutting. $2.95

$3.50 Sugar and Cream — Dessert size. Heavy cut glass in sunburst design. Dainty shapes. $2.50

$4 Berry Bowls — Popular 8-inch size. Heavy cutting, strawberry and fan designs with scalloped edge. $2.95

$4 Celery Trays — 11 inches long. Heavy diamond cut designs. Fancy edges. Extraordinary values. $2.95

$5 Tumblers, Set — Handsome cut glass tumblers in whirlwind design. Regular table size. Deeply cut. $3.75

$4 Jelly Nappy — Wanted flat round shape. Very pretty designs. 5 inches in diameter. $2.95

$5 Punch Cups, Set — Low shape punch cups in strawberry design. Cut star in bottom and handle. $4

$6 Fruit Bowl — 9-inch size—extra deep. Heavy American cut glass in sunburst design. Second Floor. $4.92

First Lace Day in the Month
Unusual Values
Here's the best lace news in many a day:

Val Laces 35c Bolt — Another shipment just in. 1000 dozen pieces—French and German effects—edges and insertions. Widths 1-4 to 1¼ inches, worth to $1.50 a bolt.

Tosca Nets 50c yd. — The most popular of all dress nets. Medium size mesh. White, cream and ecru; also colors. Widths to 40 inches. Good $1 values.

Dress Trimmings — 2000 yards of them. Soutach trimmings, appliques, fancy diamond braids, spangle trimmings—and in fact every popular sort. Every piece worth 25c a yard—many worth 75c. 19c

To 25 Cluny Laces — Every woman knows the wearing quality of cluny. The proper lace for wash dresses and lingerie. Edges and bands in widths to 4 inches. Choice of white and ecru. Over 5000 yards. 10c

I've Got a Secret!
You'd never guess what it is. It's a little scheme of my own—I wouldn't even tell the boss, of course if I did that it would not be a secret. He bet me a box of candy that I couldn't keep it a week. I just know I'll win—it's so easy to keep a secret if you only know how. Now just watch me win that box of Arrow chocolates. I'll tell you more tomorrow.
Yours sincerely,
The Arrow Girl.

Wonderful Values in Hand Bags
Three big makes represented. Popular leather. The new shapes. A style to please every fancy. Just three hundred women can share in these big values. Better make your choice first.

$3.00 HAND BAGS---SPECIAL $2
The smartest and very latest styles. Up-to-date colors. Of genuine pigskin, goat, seal and buffed alligator leathers.

MISSES' SMART BAGS $1 — Ready change style of goat seal leather. Outside pockets with metal coin compartment. Black, brown and tan. Pretty finger purses included in this lot. Main Floor.

MARY GARDEN BAGS $1 — First shown at Hamburger's. First out Tuesday morning. The newest novelty. Of finest calfskin, ribbon trimmed. Especially pretty and convenient.

Last Day

Open Till 10 P. M.

Sheet Music, Instructors, Folios, etc. All Instruments. Talking Machines, Records. No reasonable offer refused.

Exton's

216 W. 3rd St.

Chicago and the East
THE
Los Angeles Limited
LOS ANGELES TO CHICAGO IN THREE DAYS
Salt Lake, Union Pacific and Northwestern lines

The Overland Limited
SAN FRANCISCO TO CHICAGO IN THREE DAYS
Southern Pacific, Union Pacific and Northwestern Lines

These Trains Are Electric Lighted and Provide Every Travel Comfort and Convenience.

Daily and Personally Conducted Through Tourist Cars
Quickest Time to St. Paul, Minneapolis and Duluth

For Information, Tickets and Sleeping Car Reservations, apply to C. A. THURSTON, Gen. Agent, Chicago and Northwestern Ry.
605 SOUTH SPRING ST., LOS ANGELES.
Phones—Home F5184, Sunset Main 628.

SANBORN, VAIL & CO.
Artists' Supplies, Picture Frames
735 South Broadway

Steamships.

AMERICAN LINE.
Plymouth—Cherbourg—Southampton.
St. Louis ..... Mar. 6 | St. Paul ..... Mar. 20
Philadelphia ..... Mar. 13 | New York ..... Mar. 27
Philadelphia—Queenstown—Liverpool.
Haverford ..... Mar. 13 | Friesland ..... Apr. 10
Merion ..... Mar. 27 | Haverford ..... Apr. 17
ATLANTIC TRANSPORT LINE
New York—London Direct.
Minnehaha ..... Mar. 6 | Minneapolis ..... Mar. 27
Minnetonka ..... Mar. 20 | Minnehaha ..... Apr. 10
HOLLAND-AMERICA LINE
New York.—Rotterdam, via Boulogne.
Nordam ..... Mar. 9 | New Amsterdam Mar. 30
Ryndam ..... Mar. 23 | Potsdam ..... Apr. 6
RED STAR LINE
New York—Dover—Antwerp.
Kroonland ..... Mar. 6 | Vaderland ..... Apr. 2
Zeeland ..... Mar. 13 | Celtic ..... Apr. 10
WHITE STAR LINE
New York—Queenstown—Liverpool.
Celtic ..... Mar. 13 | Cedric ..... Apr. 3
Baltic ..... Mar. 27 | Celtic ..... Apr. 10
Plymouth—Cherbourg—Southampton.
Majestic ..... Mar. 10 | Teutonic ..... Mar. 24
Oceanic ..... Mar. 17 | Adriatic ..... Mar. 3
Boston—Queenstown—Liverpool.
CYMRIC ..... Mar. 24, May 1 | May 29
New York and Boston to Via Azores, Madeira and Gibraltar.
ROMANIC ..... Mar. 15, Apr. 17, May 25, July 2
CANOPIC ..... Mar. 27, May 8, June 12
FINLAND ..... Mar. 29, June 5, July 10
CRETIC ..... Apr. 2, May 15, June 26
ITALY AND EGYPT
G. N. KOEPPEL, Passenger Agt. Pacific Coast. 40 Ellis St., Near Market, San Francisco.
or H. B. Rice Co., 609 S. Spring St., L. A.

North-German Lloyd
Fast Express Service
PLYMOUTH—CHERBOURG—BREMEN—10 a.m.
Cecilie ..... March 23 | Kais. Wm. II. April 6
K. Wm. D. Gr. ..... Mar. 30 | Prinz Wm. ..... April 13
Twin-Screw Passenger Service
BREMEN DIRECT—10 A.M.
Gneisenau ..... March 11 | Scharnhorst ..... Mar. 25
Roon ..... March 18 | *Prinz F'd'r h Wm. Apr. 1
*Calls at Plymouth and Cherbourg.
Mediterranean Service
GIBRALTAR—ALGIERS—NAPLES—GENOA.
Sailing at 11 A. M.
K. Albert ..... March 13 | Barbarossa ..... March 27
*Neckar ..... March 18 | †Prinz Louise ..... April 10
*Does not call at Algiers and Genoa.
†Omits Algiers.
North German Lloyd Travelers' Checks.
Oelrichs & Co., No. 5 B'dw'y, New York
Robert Capelle, 250 Powell st., San Francisco, Cal., or Hugh B. Rice Co., 609 S. Spring st., Lehman's S. S. Agency, 248 Spring st., German American Savings Bank Steamship Department, Spring and Fourth streets, Los Angeles, Cal.

Hamburg - American
LONDON—PARIS—HAMBURG
Deutschland ..... Mar. 11 | Kais. Aug. Vict. Mar. 29
Pennsylvania ..... Mar. 13 | G. Waldersee ..... Mar. 27
ITALY VIA AZORES—GIBRALTAR, NAPLES AND GENOA.
S. S. HAMBURG ..... ‡March 28. | ‡May 11
S. S. BATAVIA ..... †Apr. 12 | †June 1.
S. S. MOLTKE ..... *‡ Apr. 27. | ‡June 10.
*Calls Azores. ‡Gibraltar. †Naples and Genoa.
TOURIST DEPT. for TRIPS EVERYWHERE
HAMBURG-AMERICAN LINE, 160 Powell St., San Francisco. Hugh B. Rice Co., 609 South Spring St., and local agents, Los Angeles, Cal.

CANADIAN PACIFIC.
Less Than Four Days at Sea—Weekly Sailing Between Montreal, Quebec and Liverpool.
Two days on the beautiful St. Lawrence River and the shortest ocean route to Europe. Nothing better on the Atlantic than our Empresses. Wireless on all steamers.
First class, $90; second class, $50; one class cabin, $45.
Ask any ticket agent or write for sailings, rates and booklets. A. A. Polhamus, T. P. A. 609 S. Spring St., Los Angeles, Cal. Hugh B. Rice Co., 609 S. Spring St., L. A., Cal.

SCANDINAVIAN-AMERICAN LINE
10,000 Ton Twin-Screw Passenger Steamers
Direct to
Norway, Sweden and Denmark
United States ..... Mar. 13 | Oscar II. ..... April 15
C. F. Tietgen ..... Mar. 25 | United States ..... April 29
Hellig Olav ..... Apr. 1 | C. F. Tietgen ..... May 6
All Steamers equipped with Wireless
First cabin, $75 upward; second cabin, $57.50.
A. E. JOHNSON & CO., 1 Broadway, New York, or to Local Agents.

FINE CLOTHES FOR MEN
Wood Bros.' Hand-Tailored Suits and Overcoats.
WOOD BROS.,
343-345 South Spring Street.

BURLINGTON TOURIST EXCURSIONS EAST PLAN NOW

TO BOSTON, CHICAGO, OMAHA—Through tourist sleepers, personally conducted, every Tuesday, Wednesday and Saturday via Salt Lake Route, Scenic Colorado, Denver and Burlington East.

TO CHICAGO, OMAHA AND EAST—Daily through tourist sleepers via Salt Lake Route, Scenic Colorado, Denver and Burlington East—personally conducted Mondays and Thursdays.

TO ST. LOUIS, KANSAS CITY, ST. JOSEPH. Every Monday via Salt Lake Route, Scenic Colorado, Denver and Burlington East.

TO ST. LOUIS, KANSAS CITY, ST. JOSEPH. Every Tuesday via Salt Lake Route, Scenic Colorado and Denver—personally conducted from Salt Lake.

THROUGH STANDARD SLEEPERS—Daily San Francisco to Chicago via Salt Lake and Scenic Colorado with transfer en route into similar sleepers for all eastern cities.

Let us ticket you through. These schedules permit a half day in Denver. This is the central all year scenic route. Burlington methods for the care of passengers. Let me point out to you how to make use of the Burlington's excellent through trains; they form a conspicuous feature of the through journey.

Burlington Route

W. W. ELLIOTT
526 South Spring St., Los Angeles, Cal.

If you don't buy your suit at "Kahns" you don't buy your suit "RIGHT"
457 So Broadway

Legal

PROPOSALS FOR WOOD, COAL, FUEL OIL, MINERAL OIL, GASOLINE AND DISTILLATE.—San Francisco, Cal., March 1, 1909.—Sealed proposals, in triplicate, will be received here, and at office of Quartermaster, until 11 a. m., April 1, 1909, and then opened for furnishing, during the fiscal year commencing July 1, 1909, wood, coal, fuel oil, mineral oil, and gasoline for Fort Rosecrans, Presidio of Monterey, Cal., and distillate for Fort Rosecrans, Cal.; also at same time and place at this office only, for wood, coal, fuel oil, mineral oil, and gasoline for Forts Baker, Mason, McDowell, Miley, Presidio of San Francisco, U. S. A. General Hospital, Presidio of San Francisco, San Francisco, and Presidio Reservation and Casuals, and distillate for Fort Barry and Presidio of San Francisco, during same period. Preference given to articles of American production, conditions of quality and price (including in the price of foreign products the duty thereon) being equal, and to such preference given to articles of American production produced on the Pacific Coast to the extent of consumption required by the public service there. Information furnished on application to the quartermasters at Fort Rosecrans and Presidio of Monterey, or to the undersigned. ROLL. R. STEVENS, Chief Quartermaster.

Office Chief Quartermaster, Denver, Colo., March 1, 1909. Sealed proposals in triplicate will be received here and at office of the Quartermaster at each post below named, until 11 a. m., April 1, 1909, for furnishing Wood, Fuel Coal, Blacksmith's Coal, Charcoal, Gasoline and Mineral Oil, required during the fiscal year ending June 30, 1910, at Fort Apache, Fort Huachuca and Whipple Barracks, Arizona; Fort Logan and Denver, Colorado; Fort Bayard and Fort Wingate, New Mexico; and Fort Douglas and Fort Duchesne, Utah. Information furnished on application here or at offices of respective depot quartermasters. Envelopes to be marked "Proposals for Fuel and Oil at.....".

J. W. POPE, Chief Q. M.

In Two Parts, Complete—

Twenty-Eighth Year.

PER ANNUM, $9.00

THE WEATHER.
BRIEF REPORT.

FORECAST—For Los Angeles and vicinity: Cloudy; moderate south wind. For San Francisco and vicinity: Cloudy, with showers; brisk south wind.

Sunrise, 6:19; sunset, 5:51; moon sets, 5:36 a. m. Thursday.

YESTERDAY—Maximum temperature, 76 deg.; minimum, 53 deg. Wind 5 a. m., northeast; velocity, 6 miles; 5 p. m., southwest; velocity, 6 miles. At midnight the temperature was 56 deg.; cloudy.

TODAY—At 2 a. m. the temperature was 54 deg.; raining.

[The complete weather report, including comparative temperatures, will be found on page 13, part II.]

The Times

INDEX TO PARTS AND PAGES

Part I.
1. Harbor Fight is Won. Capital Ablaze for Taft.
3. Pith of Middle West News.
5. Doings on Pacific Slope.
6. Doings in the Legislature.
7. All the Latest Sport News.
10. City in Brief; Vital Record.

Part II.
1. Red Plotters Leave Today.
2. Secret Engagement is Out.
3. Public Service: Official Doings.
4. Angelina's Affinity—Chapter II.
4. The Editorial Page: Pen Points.
5. Music and Dramatic Column.
6. Events in Los Angeles Society.
7. Facts and Features for Women.
8. Arizona Correspondence.
9. Washington News and Notes.
10. Los Angeles County News.
11. "South of the Tehachepi."
12. Market Reports: Financial.
13. Weather Report: Shipping.
14. Mines and Mining Men.

POINTS OF THE NEWS IN TODAY'S ISSUE.

The City.

Famous beauty, bride of James R. Davis, Goldfield millionaire, dies in hospital following a serious operation; wedding was a recent romance.

Mexican revolutionists will start on their journey to Arizona this morning under heavy guard of United States marshals to prevent any chance of rescue.

Secret engagement of well-known young society people leaks out in advance of the date for brilliant society function at which it was planned to make the announcement.

Amendments to the proposed San Pedro plotage bill prove satisfactory to local steamship men and to the San Pedro harbor pilots; rates lowered.

Thousands of former friends and tourists call at Santa Anita ranch to view the body of E. J. (Lucky) Baldwin, lying in state in the ranch mansion; body goes north today.

Library Commission sets tomorrow specially as the time for the trial of Miss Stanley's charges against Miss Madison and the commissioners are present.

Mayor and Council's same next action on the celebration of Arbor Day in Los Angeles and Sunset Park as the spot where the planting will take place.

The Business Men's Organization yesterday mailed 20,000 return postal cards to voters of this city to get a straw vote on their choice for Mayor.

Sale of postage stamps at the Los Angeles postoffice for February reached almost $1,000,000.

Southern California.

Announcement that Waterhouse will be a candidate for Mayor of Pasadena is the flurry in political circles.

Salt Lake man supposed to have been drowned at Santa Monica visits grave in which his wife had placed his presumably mortal remains.

Daring and thrilling rescue at San Diego of woman victim of oil explosion.

Concrete columns in Long Beach $100,000 pier prove to have consistency of chalk.

By ten to one Whittier votes bonds for sewage sewer system.

Los Alamitos boy killed while driving cattle home; falls off horse and sustains broken neck.

Cultured prowler steals valuable works of reference from Redondo High School.

Owing to dispute over ladies, Ontario Country Club vacates its premises; will be reorganized.

Masonic trowel travels below sea level when it is received at Brawley and sent in Salton Sea.

Reception man who has forgotten his name at El Centro.

Sensational fight develops at San Bernardino Republican primaries to select delegates to convention which will nominate candidates for city elections.

Pacific Slope.

Yuba county farmers protest against Japanese work in building barriers for protection of mining debris, fearing it will injure floods.

Miguel Antonio Otero, nine years Governor of New Mexico, seriously ill of pneumonia.

Portland girl returns marriage license, stating was not consulted when it was issued.

Friends of Mayfield asks Town Trustees to pay doctor's bill for having been taken from buggy while riding over street.

Supervisor Coffey of San Francisco, guilty of accepting bribe, sentenced to seven years in State's prison.

San Francisco physician exposes plot of two men to kill aged miner for fortune after they had offered share for each certificate.

General Eastern.

Supreme court reserves its case in trial of Col. Dan Cole for Carmack murder and court adjourns to Thursday.

Thirteen men lose fight for repeal of local option in Indiana.

Governor of Pennsylvania coke king and his sweetheart wed after exciting flight.

Mrs. Hunt Tilford, vice-president of Standard Oil Company, dies in New York.

Washington.

Interstate Commerce Commission decides that freight rates from St. Paul to the East are unreasonable and makes reduction of 16 2-3 per cent.

Vice President Fairbanks and wife to visit Los Angeles and Pasadena before sailing for Japan on world tour.

Preparations at inauguration of President Taft promises to break records. Washington already is thronged.

Philadelphy bill is lost in House by vote of 150 to 175 after bitter fight.

Rear-Admiral Sperry relieved of command of battleship fleet and Rear-Admiral Schroeder is appointed to his place.

Foreign.

Bryan's advice to Servia to prepare is regarded with suspicion by those who did not expect such a reversal.

Unusual demand for copper shown in London; traders believe that when limit is reached there will be improvement in waiting business and better prices.

Wheat prices jump 2 cents in Chicago because of crop damage reports and lack of cash wheat.

Sale of Metz disposes of $10,000,000 of New York City bonds at